2 CENTS PAY NO MORE!

Chicago Daily Tribune

THE WORLD'S GREATEST NEWSPAPER

FINAL EDITION

VOLUME LXXXIX.—NO 290 C [REG. U. S. PAT. OFFICE: COPYRIGHT 1930 BY THE CHICAGO TRIBUNE.] THURSDAY, DECEMBER 4, 1930.—38 PAGES THIS PAPER CONSISTS OF TWO SECTIONS—SECTION ONE ** PRICE TWO CENTS IN CHICAGO AND SUBURBS ELSEWHERE THREE CENTS

FIND LOST LYLE GANG WRITS

INCOME TAX TO RISE IN MARCH, HOOVER WARNS

Cites 180 Million Budget Deficit.

BY ARTHUR CRAWFORD.
[Chicago Tribune Press Service.]

Washington, D. C., Dec. 3.—[Special.]—Expressing regret that he can not recommend a continuation of this year's reduced income tax rates, President Hoover today in his annual budget message warned congress against any expansion of governmental expenditures other than required under the proposed unemployment and drought relief program.

"The congress granted a substantial reduction in tax rates upon incomes of the calendar year 1929," said the President. "I wish it were possible to continue this reduction for the taxes upon income of the calendar year 1930. I regret that the present outlook for heavy decrease in probable income and the necessity to increase public works and aid to employment does not warrant the continuation of the reduction at the present time."

Deficit in Prospect.

Mr. Hoover pointed out that a deficit of 180 million dollars is in prospect for the present fiscal year after making use of 185 millions of foreign debt interest payments, but without including any of the proposed deficiency appropriations for unemployment and drought relief, and that the 1932 fiscal year budget barely balances with a prospective surplus of $30,000,000. He added that "it will tax our every resource to expand in directions providing employment during the next few months upon already authorized projects."

"This is not a time," he said, "when we can afford to embark upon any new or enlarged ventures of government."

The budget accompanying the President's message provides for total expenditures of $4,054,519,200 for the fiscal year 1932, exclusive of postal expenditures paid from postal revenues, as compared with estimated expenditures of $4,014,941,900 in the fiscal year 1931 and actual expenditures of $3,994,152,487 in the fiscal year 1930.

Small Surplus Estimated.

Receipts are estimated at $4,085,119,927 in the fiscal year 1932, as compared with estimated receipts of $4,184,585,343 in the fiscal year 1931 and actual receipts of $4,177,941,701 in the fiscal year 1930.

It is on the basis of these figures that a surplus of $30,600,727 is forecast for the fiscal year 1932, and a deficit of $180,076,657 for the fiscal year 1931. In the fiscal year 1930 the surplus was $183,789,214.

The President's budget message was read in the house by the reading clerk and referred to the committee on appropriations. In the senate it was referred to the appropriations committee without being read.

The receipt of the budget message was followed by the reporting from the house committee on appropriations, which has had advance sheets of the budget for some time, of the first of the annual supply bills, including funds for the treasury and postoffice departments for the fiscal year 1931.

Hope for Passage Friday.

Debate was commenced on this bill, which carries a total of $1,083,553,943, a decrease of $56,906,095 from appropriations for the fiscal year 1931 and a decrease of $20,725,410 from the budget recommendations. The leaders hope to have the bill passed in the house by Friday.

While President Hoover in his budget message expressed no opinion as to the prospects of a restoration of this year's reduced income taxes rates at some future time, he inaugurated a new policy of budget making with respect to the use of foreign debt interest payments which may facilitate a return of the lower rates.

For the first time since the adoption of the budget system the estimate of surplus or deficit takes into account the use for current expenditures of the foreign debt interest payments, which in the current fiscal year amount to about $185,000,000.

Once having made up budget estimates on this basis it is expected that the administration will be compelled to do so in the future, and that it will be unable to withstand congressional pressure for the limiting of debt retirements to the requirements of the sinking fund and other statutory requirements, which provide for a cut of $40,000,000 in the funded debt in the present fiscal year and $468,000,000 in the fiscal year 1932. Debt retirements for the last several years have

(Continued on page 5, column 1.)

NEWS SUMMARY of The Tribune

[And Historical Scrap Book.]
Thursday, December 4, 1930.

LOCAL.

Sixteen missing hoodlum warrants issued by Judge Lyle last October turn up in police hands; secrecy veils their discovery. Page 1.

Railroad suburban lines add to evidence of rising trade as they report increase of shopping traffic. Page 1.

Witnesses tell grand jury about judge's son on sanitary district pay roll. Page 2.

First jury of women to serve in Illinois hears inquest of auto death: Jane Addams is foreman. Page 3.

Sister charges mystery in wealthy woman's death; asks court to impound body for inquiry. Page 4.

Girl victim of Gary rum party buried; new version of party given by woman guest. Page 4.

Ten year old girl tells jury trying father for murder that she saw him kill her mother. Page 4.

County faces big financial problem as fifth of taxes are still unpaid. Page 5.

Governor's commission seeks personal gifts today to boost unemployment relief fund. Page 11.

Wheat honors go to Canada at international live stock show; Montana farmer wins oats award. Page 16.

Begin court contest over will of Dr. H. M. Thomas, who gave income from $500,000 estate to three nurses. Page 17.

Reveal troubles of investment house in three states at hearing over bankruptcy. Page 18.

Demand grows in council for redistricting of wards as key in fight for state remapping. Page 21.

Father out of work for year asks Sally to help him find a job. Page 23.

Death notices, obituaries. Page 22.

WASHINGTON.

Hoover warns special reduced income tax rate cannot be continued; cites budget deficit. Page 1.

Congressional "truce" pledged by Democrats turns to open war on Hoover. Page 7.

Hoover submits batch of nominations for senate confirmation. Page 7.

Hoover recommends slash in national defense funds for 1932. Page 8.

Hoover asks for millions more for prohibition law enforcement. Page 9.

DOMESTIC.

Mate tells how Lipton's yacht nearly was lost in Atlantic storms on return home. Page 1.

Dr. William S. Barton, writer on Lincoln and religious subjects, gravely ill. Page 1.

Huge oil fire in Brooklyn burns 160,000 gallons stored in tanks. Page 1.

John D. Rockefeller Sr. and Jr. give joint donation of million dollars to unemployment fund. Page 11.

Courtland H. Young, publisher, dies from smoke from fire in his apartment. Page 12.

Central west forestry congress opens three day session in Indianapolis. Page 20.

FOREIGN.

New Italian secret police "Ovra" arrests American born widow as foe of Fascism. Page 6.

Soviet treason trial nears end; ask death for eight engineers. Page 10.

Germany's protest over alleged Polish terrorism against German minorities alarms Europe. Page 10.

German police raid Fascist "fort" on Polish border; arrest 250 and seize arms and munitions. Page 13.

Reporter shoots at Spanish premier in his own office, but misses. Page 17.

British doctor takes poison, writes diary of sensations as death creeps on him. Page 22.

SPORTS.

Notre Dame loses Mullins for coast battle. Page 27.

Shrine abandons plans for charity football game next year. Page 27.

Wilcox rejoins Southern California football squad. Page 27.

Lively baseball deceives the public but also thrills it. Page 27.

White Sox consider trade offers for Bill Kamm. Page 27.

EDITORIALS.

The Railroads' Legislative Program; A Correction; Bourgeois Disreputability in Russia; Judge Olson Retires: Another School Incident. Page 14.

FINANCE, COMMERCE.

Mild reaction carries Chicago stock prices lower. Page 30.

Stocks tend listlessly to lower values. Page 31.

Steel makers elevate prices for first quarter delivery. Page 31.

Agricultural economics threshed out in many meetings in Chicago this week. Page 32.

Cattle and lambs are set back by higher receipts. Page 32.

An overbought condition sends grain prices lower. Page 34.

Want Ad index. Page 34.

Average net paid circulation of THE CHICAGO TRIBUNE, October, 1930, in excess of
Daily - - - 820,000
Sunday - - 1,085,000

THEY DISCUSS THE PRESIDENT'S MESSAGE

Copyright, 1930, by The Chicago Tribune. McCUTCHEON

"What did you think of the President's message?"

"Gosh, not exactly cheerful, was it?"

"Not exactly, but that's why it will do some good. It was a plain, unvarnished statement of conditions which we all know exist. There was no bunk about it. He didn't try to gloss over conditions with a lot of misleading optimism. At the same time, it had some very encouraging features."

"For instance?"

"Well, take bank deposits. They're higher now than they were in '28, which was our biggest year."

"Yeah, tell that to a guy who is broke and out of a job and see what he can get on it at the bank."

"Just the same, it shows the country isn't broke. A man out of a job would be a darn sight worse off if there wasn't a big reserve of money ready to jump in the minute the tide turns. That's the most encouraging feature about the whole situation."

"Well, mebbe. But what good is all that money doing if it keeps hiding in the banks?"

"There you get down to human nature. When people are uncertain they want to hold on to their money until they see signs that times are improving. Then the money will begin to come out, timidly at first and then in a constantly growing volume. When that time comes, old Mr. Depression will be over."

"All right, but excuse me if I keep my savings salted away for a little while longer."

"A lot of people feel that way, and I can't say I blame 'em. At the same time, there's one thing to remember when you are feeling blue."

"What's that—my money in the bank?"

"No, as long as you're not spending it it isn't doing you much good except for its moral effect. What I mean is this: I'll bet there isn't a person in the United States who does not expect this depression to peter out. Not today nor tomorrow, maybe, but eventually as sure as the sun shines. Take yourself, for example. Do you think this depression is here to stay and that we'll never have better times again?"

"Of course not! This is abnormal, and abnormal conditions don't last forever. The big question is, when will times improve?"

"Well, that's something nobody knows for certain, but I think I know. That they will improve is a certainty. This country isn't broke by a long shot. It's tremendously rich and it isn't going to hide in a cellar indefinitely. I don't look for a sudden burst back into boom times—in fact, I don't think it would be a good thing if they did—but I certainly look for a steady and gradual improvement as soon as people get over their scare. Most depressions in this country don't last long, and this one is well into its second year. I look for a gradual improvement from now on, with a definite turn for the better after the first of the year."

"Why then?"

"Well, you see I am a little superstitious. This year—1930—adds up to make 13, and it's been an unlucky year for everybody but the Democratic candidates. You will remember that 1921 was another of those '13' years and the depression then lasted only 14 months. On January first we will be rid of the 13 jinx and the psychological effect will be good. All we need is a cheerful psychology. A good part of every depression is psychological, and if everybody thinks conditions will improve they will improve immediately."

"But people aren't superstitious any more! That's pure rot!"

"I don't suppose you are superstitious?"

"Absolutely not—not as long as I'm in my sane mind and have my health." [Touches wood.]

Huge Oil Fire Casts Light on All New York

New York, Dec. 4, 2 a. m.—[Special.]—A steel tank containing 10,000 gallons of crude oil exploded late last night from an unknown cause in the plant of the Standard Oil Company of New York on the East river between North 10th and North 14th streets, Brooklyn. It set fire to seven other similar tanks containing crude oil and eight containing turpentine and started one of the most spectacular fires New York has seen in many months.

It is estimated that 160,000 gallons of oil and turpentine were burning at one time.

Great Crowds Gather.

The flaming tanks sent up great billows of smoke and flame that were visible for miles around. More than 100,000 persons along the Brooklyn and Manhattan sides of the river watched the blaze, while thousands more thronged the railings of the Brooklyn, Manhattan, Williamsburg, and Queensboro bridges for a sight of it.

Every available police reserve in Brooklyn was used to control the crowds.

The fire threatened 25 more vats, each holding 10,000 gallons of crude oil.

Fifty fire engines and seven fire boats were rushed to the plant from Brooklyn and Manhattan. Most of their efforts were directed to preventing the fire from reaching the nearby plant of the Brooklyn Union Gas company. The terrific heat preventing firemen from approaching near enough to fight the original fire.

Flaming oil poured into the East river. The oil tanker Vermont, the fireboat New York, and several coal barges caught fire but were extinguished.

Firemen played streams on a huge warehouse while others removed 5,000 cases of naphtha and 5,000 drums of pale oil stored there.

Explosion Rocks Houses.

The first explosion rattled windows and rocked neighboring dwellings. Then a great column of flame was seen to rise high above the area. As it rose it scattered like a titanic rocket and showered the Standard Oil property with tongues of liquid flame.

The flames followed underground pipes to the East river waterfront and ignited the turpentine tanks.

The fire was between 10th and 12th streets on the East river. It lighted the river for miles and showed a vivid color against the high buildings on Manhattan.

Oak Park Residents Ask for Sunday Miniature Golf

Three hundred and fifty citizens of Oak Park last night presented a petition to the village board saying, "We, the undersigned, realizing the clean pastime of miniature golf, kindly request your permission to play the game on Sunday." President Charles H. Chrysler was doubtful whether the board would grant the petition.

THREATENS GIRLS FOR $10,000; GETS 1 TO 20 YEAR TERM

Jacob Kier, 41 years old, 1129 East 55th street, who attempted to extort $10,000 from his friend, Attorney Raymond Kelner, by threats of death against the attorney and his two daughters, was sentenced to 1 to 20 years in the penitentiary yesterday by Judge Joseph B. David of the Criminal court.

"I wish I could send you to death," said Judge David. "You are as bad as a wanton murderer. I believe the crime of extortion by threats should be made punishable by death and I am going to suggest that the legislature make this change."

Assistant State's Attorney C. Wayland Brooks prosecuted Kier. Kelner's daughters are Gloria, 5 years old, and Marcia, 3 years old.

DRUGGAN TO FACE COURT MONDAY, HIS LAWYER SAYS

The police will have an opportunity on Monday to serve a vagrancy warrant issued by Judge John H. Lyle for Terry Druggan, the beer baron who has eluded them for months while recovering from seven ailments in hospitals, hotels and apartment hideouts.

William F. Waugh, Druggan's attorney, informed the United States attorney's office yesterday that this client would appear for trial before Federal Judge Wilkerson on Monday on charges of evading income taxes. First Assistant United States Attorney Cassius Poust announced that he would request a continuance until Jan. 12, as the income tax trial of State Representative Lawrence C. O'Brien is set for Monday.

THE WEATHER

THURSDAY, DECEMBER 4, 1930.

Sunrise, 7:02; sunset, 4:19. Moon sets at 6:48 a. m. Friday. Mars and Jupiter are morning stars. Venus, Mercury, and Saturn are evening stars.

Chicago and vicinity—Cloudy and slightly colder Thursday, some possibility of light rain or snow; Friday cloudy and somewhat warmer; gentle to moderate easterly winds Thursday.

Illinois—Cloudy, occasional light rain Thursday and possibly Friday; slightly colder in central portion Thursday, somewhat warmer in north portion Friday.

TRIBUNE BAROMETER.

TEMPERATURES IN CHICAGO

MAXIMUM, 1 P. M.....38
MINIMUM, 3 A. M.....29

3 a. m.	29	Noon	37
4 a. m.	29	1 p. m.	38
5 a. m.	30	2 p. m.	38
6 a. m.	30	3 p. m.	37
7 a. m.	31	4 p. m.	37
8 a. m.	33	5 p. m.	37
9 a. m.	33	6 p. m.	37
10 a. m.	35	7 p. m.	37
11 a. m.	36		
		8 p. m.	37
		9 p. m.	36
		Unofficial—	
		10 p. m.	36
		11 p. m.	36
		Midnight	36
		1 a. m.	36
		2 a. m.	36

For 24 hours ended 7 p. m. Dec. 3: Mean temperature, 33; normal, 33; excess since Jan. 1, 602 degrees.
Precipitation, trace; deficiency since Jan. 1, 7.93 inches.
Barometer, 7 a. m., 30.29; 7 p. m., 30.47.

[Official weather table on page 34.]

W. E. Barton, Long Pastor in Oak Park, Ill

(Picture on page 4.)

New York, Dec. 3.—[Special.]—Dr. William E. Barton, for twenty-five years pastor of the First Congregational church of Oak Park, Ill., and the author of more than fifty books on varied themes, was seriously ill in the Long Island College hospital, Brooklyn, tonight of a complication of diseases growing out of a heart attack last August.

Relatives expressed a fear that he might not survive the night.

The clergyman is in his seventieth year, having been born at Sublette, Ill., June 28, 1861. He has been in ill health for some time.

Authority on Lincoln.

While rated as one of the leading clergymen of the country, having attained the eminence of moderator of the National Council of Congregational Churches in the United States, Dr. Barton is perhaps best known from his various works on the life of Abraham Lincoln.

He was long recognized as an authority on the Great Emancipator and was the sponsor of more than one hitherto "untold story" regarding the doings of the civil war President. His "Life of Abraham Lincoln" and "The Paternity of Lincoln" are among his better known works.

Many of his writings dealt with religious subjects. His manuals for services and sacraments in church are in general use among Congregational churches.

Parents Early Settlers.

Dr. Barton's parents were among the early settlers of the Sublette region of Illinois. He was educated at Berea college, Kentucky, and Oberlin Theological school. Prior to a call to the pulpit of the Oak Park church he had filled pastorates in Tennessee, Ohio, and Boston. Following his retirement from the Oak Park pastorate he made a tour around the world.

Engineer Dies at Throttle as Train Speeds on Bridge

Marietta, O., Dec. 3.—(AP)—As the St. Louis-New York express of the Baltimore and Ohio railroad sped across the Ohio river bridge into Parkersburg, W. Va., today, Engineer Wallace Williams, 65, of Chillicothe, O., died at the throttle.

Pigeon Takes Cigaret Stub to Nest; Fires City Hall

Melrose, Mass., Dec. 3.—(AP)—Some one dropped a lighted cigaret stub in front of Melrose city hall today. A pigeon picked it up and took it to the nest. It set the roof afire, but firemen saved the building.

First Edition of 'Fanshawe' Brings $2,300 at Auction

New York, Dec. 4.—(AP)—A copy of the rare first edition of "Fanshawe," Nathaniel Hawthorne's first book, brought $2,300 at a sale today of the library of Frederick W. Lehman of St. Louis.

SUBURBAN LINES GIVE EVIDENCE OF RISING TRADE

Railways Show Gain in Shopper Traffic.

Passenger traffic increases are being noted daily on the suburban services of the major railroads in the city, passenger agents reported yesterday. This is the trend already charted by the increased demands on the street car, elevated, and bus lines to care for the Christmas shoppers.

The reports from the railroads give added strength to the conclusion that preholiday buying has got away to an early start and that Christmas shopping will be heavy, both in the loop and in the neighborhood shopping centers.

Find Sales Are Mounting.

From every section of the city—north, south, west, northwest, and from Evanston—business men gave predictions, based upon observations, that since Thanksgiving Christmas savings check expenditures and a spurt of normal buying have shown in mounting sales stickets which approach the height of last season.

The figures on passenger travel for the city and suburbs, known as an unfailing indicator of the state of business, have stopped their downward trend and are assuming normal proportions, with every indication of climbing continuously until Christmas.

I. C. Figures Show Increase.

The increases on the electrified suburban lines of the Illinois Central railroad are shown by the statistics of Abner Bernard, superintendent of passenger service.

Taking the figures showing the number of passengers carried on the suburban lines during average days in October and November, Mr. Bernard was able to illustrate the increase immediately. The figures:

Day—	Passengers.
Last Friday in October	118,928
Last Friday in November	139,721
Last Saturday in October	125,170
Last Saturday in November	128,899

The average number of passengers carried on a week day by the Illinois Central suburban service has been increasing steadily since September. The September average was 116,209; in October it reached 119,284, while the November figure, based on incomplete compilations, was in excess of 121,000.

Predicts Continued Rise.

"The material increase we have noted lately will continue to rise," Mr. Bernard predicted. "Christmas shoppers are filling the trains every day. It may be necessary to add more cars."

The Chicago and North Western railway, which has carried about 60,000 passengers daily to and from the suburbs in recent weeks, has noted an increase of about 5 per cent, said Charles A. Cairns, passenger traffic agent.

"We have been forced to add extra cars on our trains every day to meet this perceptible increase," said Mr. Cairns. "For two weeks it has been apparent and I don't think it can be ascribed alone to cold weather. Shoppers are making their Christmas purchases and if they continue to come as they are now, we will have to add extra cars to the extras we already provide."

Rock Island Reports Gain.

L. M. Allen, vice president of the Rock Island lines, reported a 10 per cent increase in suburban business in the last fourteen days, and is completing a tabulation of figures which he believes will prove his estimate.

"We see the effects of Christmas shopping on our evening trains," said Mr. Allen. "In the mornings the women buyers stream into the sta-

(Continued on page 12, column 4.)

Trip Home of Lipton Yacht Fight for Life

New York, Dec. 3.—[Special.]—Shamrock V., Sir Thomas Lipton's defeated America's cup challenger, almost went down in the Atlantic on her trip back to England.

The boat was torn by seas until her bow was wrenched open, her deck was shredded to a sieve, her hatches were ripped until bucketsful of water poured into her and ten men, all there were aboard her, ill and weakening after subsisting on water soaked food, took her into Southampton after nothing less than a super human struggle for seventeen windblown days and as many wild nights.

Even the lights in hurricane lanterns, swung in the hold where the bruised and battered men slept in oilskins in an endeavor to keep dry, were put out, not by the wind but by the sheer drop of the yacht down from the crests into the troughs of the seas.

Drive Through to Port.

Finally, all suffering from the fumes of oil spilled from the lanterns below and unable to digest what food was left, they decided it was better to drown than to starve and to drive on no matter what came. That drive, in a tail of the lashed out wind, carried them into port.

Sir Thomas said tonight at the Hotel Biltmore that he had not been told of what Shamrock went through. He had been informed she met with some heavy weather, but assumed that her good time on the crossing was indicative of a good trip.

It was not until today, when Capt. Irving Johnson, her mate, arrived back on the liner Olympic, that the facts were learned.

He told the happenings from notes he had taken, as if he were making up a log, and he showed photographs he had snapped during moments when he was able to hold a small camera.

Only Ten on Trip Back.

Summing up the experience, he said: "Seven times we scudded straight through hell and out again."

Capt. Johnson disclosed that only ten men made the passage back to England on Shamrock, whereas it was thought that twenty did. Not one of the crew that came over here with her would return on her. The only man that had a part in bringing her here who went back on her was Capt. William Paul, her navigator on her first trip. Capt. Ted Heard and his cup racing crew had returned home by steamship.

Capt. Paul had no mate. Capt. Johnson, whose home is in Hadley, Mass., was at Bristol with Newcomb Carlton's schooner yacht Khajmuon, laying her up for the winter, and he signed as mate. Not counting the cook, he had only seven seamen.

Trouble and Storm Brewing.

Just before nightfall the first day out the tie stay between the masts carried away. The jib was taken in hurriedly to ease the main mast and a mizzen backstay was rigged forward to hold the after spar.

The barometer was going down and plenty of sea room was wanted.

"When the blow came out of that falling barometer the deck opened up," Capt. Johnson said. "A sea poured down into the storeroom aft. When the food was hauled out salt was sugar and tea was coffee."

"The next morning," he went on, "we were in the gulf stream, with the gale northeast against a southwest current. Whitey Peterson was at the wheel with his 220 pounds. A weather cloth had been stretched in the mizzen rigging to keep the seas off him, but they broke through it as if it had been made of paper instead of heavy canvas.

Binnacle Torn Away.

"Then one great sea broke over the quarter, tore the binnacle out by the roots, bolts through the deck and all, and swept it overboard with the compass. Another sea came aboard and Peterson, who is 6 feet 3 inches tall, was lifted upside down so that he

(Continued on page 18, column 5.)

Returning Confidence Noted In Recent Buying Activity

The reports from the shopping areas these days are of a very encouraging nature. The stores, it seems, are doing increased business. Traffic, as reported by the various transportation agencies, is showing signs of new life. Can these factors be taken to mean that many people have resumed normal buying?

"It's Christmas that is doing it," somebody will rise to point out. This is all very true. But buying for Christmas needs is a part of normal buying. It is a branch of normal buying, however, that could easily be sidestepped by those whose shaken confidence discourages any commitments except for immediate necessities.

Confidence, if the signs are read correctly, has not been undermined so much as some people may have been led to believe, or else it is staging a strong come-back. Much improvement in business still must come, of course. It will come if the pre-Christmas attitude continues to prevail after the holidays.

There is no reason why it shouldn't. The depression has about run its normal course. The next move will be in an upward direction. To hasten it, the thing to do for everybody who can is to buy normally for normal needs.

Chicago Tribune
THE WORLD'S GREATEST NEWSPAPER

16 WARRANTS DISCOVERED IN HANDS OF POLICE

Recovery Is Veiled in Secrecy.

The vagrancy warrants for sixteen well known police characters, which have been missing since they were issued by Judge John H. Lyle on Oct. 20, have turned up in the hands of Chief of Detectives John Norton, it was disclosed yesterday in a recently issued order.

The disappearance of the warrants, which supplemented those issued by Judge Lyle for the twenty-six public enemies listed by the crime commission, has been a subject of controversy between the judge and the police.

Sent by Special Delivery.

Chief Norton did not use the regular police channels of communication to notify the forty-one captains commanding police districts that he now has the warrants in his possession. He sent out his order, dated Nov. 29, by a special delivery letter to each captain so that there would be no chance for a leak in the department.

The batch of warrants was given by Judge Lyle to an assistant corporation counsel several weeks ago with orders that they be personally delivered to Acting Police Commissioner Alcock. The police have denied at various times ever receiving the warrants, according to charges made by Judge Lyle.

Norton's Order Quoted.

Norton gave no intimation in his letter to the captains as to how the missing warrants came into his possession or when he received them. His order was as follows:

"I hold vagrancy warrants for the following men. Do your utmost in apprehending these men."

The order then lists the names of the men wanted by the police. Barney Bertsche, who in the old days, was considered the kingpin in the criminal element, heads the list. Bertsche is still said to have influence in gangland.

Capone Lieutenants in List.

Ted Newberry, north side Capone chieftain; Dennis Cooney, south side vice lord; Sam Guzik, one of the three brothers who operate the beer privileges for Capone; and Julian (Potatoes) Kaufman, north side gangster, are among those named in the list. The others are:

Dutch Vogel	Charles Fischetti
Paddy Sullivan	Jack Heiman
Willie Marks	Ernie Rossi
John Ormondo	Sam Kaplan
Rymie Levine	Mike (Bube) Quinlan
Sam Campagnia	

The secret communication of the detective chief also called attention to the fact that he has unserved warrants for the following public enemies:

Rocco Fanelli, Jack McGurn, Joseph Genero, Frank Diamond, Klondike O'Donnell, Tony (Mops) Volpe, Leo Mongoven, Myles O'Donnell, Frank McErlane, and Vincent McErlane.

New Trial for Brancato.

Judge Lyle was occupied yesterday by a tilt with Attorney Frank McDonnell, representing Dominick Brancato, whom the judge sentenced to six months in the Bridewell for vagrancy two weeks ago. After Judge Lyle had held a private session in his chambers last evening with Attorney McDonnell and attaches of the state's attorney's office, McDonnell announced that Brancato would receive a new trial today.

The report of the new trial for Brancato was certified by others at the conference. The secret session ended with the judge remitting a $100 fine for contempt which he had placed against the attorney earlier in the day.

Lyle Refuses Comment.

"I never say today what I am going to do tomorrow," said Judge Lyle when asked about the secret conference and whether Attorney McDonnell had correctly described what occurred.

"You have McDonnell's statement, not mine. You can see what I am going to do by being in court tomorrow."

As Attorney McDonnell was leaving the courtroom following the session in chambers, Judge Lyle said to him: "We will take care of that matter at any time you come in tomorrow. Suit your convenience."

Brancato Case Recalled.

Brancato was arrested last September in front of the downtown office of Chief Investigator Pat Roche of the state's attorney's office. It was announced at that time that Brancato and a companion, Dominick Bells, were suspected of a plot to harm Roche and Special Assistant State's Attorneys Charles Rathbun and James McShane. They were armed when arrested.

When Brancato appeared before

Judge Lyle on the vagrancy charge he received a quick trial that ended with the maximum vagrancy sentence of six months in the Bridewell. Before that Judge Lyle had sentenced him for contempt, but rescinded this sentence when the more severe vagrancy penalty was imposed.

A writ of habeas corpus was taken out for Brancato, charging falsification of the Felony court records to show that Brancato waived his rights. Three Criminal court judges sat en banc in the hearing on this writ, but decided that the charge was too serious and that the case should be presented to the state Supreme court by way of writ of mandamus against the Felony court to make the record speak the truth.

McDonnell Enters the Case.

Attorney McDonnell entered the Brancato case yesterday for the first time. He appeared to make some motions in Judge Lyle's court to prepare for his appeal. Among his papers he had attached a transcript of the record of the speedy court hearing at which Brancato was sentenced. It had previously been rumored that the stenographer's notes had been destroyed, but Attorney McDonnell said he resurrected them.

Judge Lyle said Attorney McDonnell was not making his motions at the proper court hour. The attorney persisted. The judge fined him $100 for contempt and the attorney refused to pay. He insisted on being taken into custody.

Attorney McDonnell's brother, Simon McDonnell, also a lawyer, went to Judge Harry Fisher's court with a writ of habeas corpus. He returned soon with a private message for Judge Lyle. Soon afterward the bailiff told McDonnell to walk out of the back room where he was held in custody.

Lawyer Confers with Judge.

Attorney McDonnell returned to the courtroom at 4:30 o'clock to renew his motions. He was invited into Judge Lyle's chambers.

"The judge said he would grant a new trial," McDonnell said after emerging from the secret conference. "He said that since Brancato is a minor hoodlum he would grant him a new trial, sooner than be bothered with appeals. The judge said if it was somebody like Sammons he would fight the case to the finish. I told him that I was employed to fight the case and that I would go to the Supreme court if he denied my motions."

WIDOW, 61, RAPS DRY LAW AS SHE GETS 30 DAYS

Mrs. Cornelia Hurn, 61 year old widow of 2224 West Marquette road, was unruffled by a sentence of 30 days imposed upon her by Federal Judge Walter C. Lindley yesterday for violation of the liquor laws.

"Not all the murderers are hanged and not all the thieves are in jail, but many an innocent person is made to suffer under the prohibition laws," said Mrs. Hurn as she chatted with a Negro woman in a cell at the marshal's office.

"I don't care, though, thirty days is not long; but it will be a merry Christmas for me."

The woman was charged with maintaining a nuisance in the garage at the rear of her home, which she rented and operated as a rooming house.

'ALCOCK MAKES 2D REPORT ON POLICE RECORD

Acting Police Commissioner Alcock yesterday issued the second of a series of reports on the accomplishment of the police department since he was made its commander. In the new report he said that 1,927 robberies had been "cleaned up" between June 17 and Nov. 22. By "cleaned up" the commissioner said he meant the arrest of the men who committed the robberies and the whole or partial recovery of the loot.

$55,725 IN REWARDS.

Rewards totaling $55,725 are offered for information leading to the arrest and conviction of the slayer of Alfred Lingle. Of the $25,000 reward offered by The Tribune $10,000 will be paid any person who will give confidential information identifying the slayer of Lingle. All information should be sent to the headquarters established by State's Attorney Swanson in room 503 Temple building, 77 West Washington street. Telephone State 3729.

TELL GRAND JURY ABOUT JUDGE'S SON ON PAY ROLL

Move to Transfer Canal Case Is Pressed.

First Assistant State's Attorney John Northrup, who is seeking the transfer of the sanitary district scandal case from the court of Judge Charles A. Williams, yesterday took five witnesses before the county grand jury, where they testified that Judge William's son, Willard L., received pay from the district from March, 1928, to December, 1929, without doing any work.

Northrup recently filed a certificate of prejudice against Judge Williams, charging that he was ineligible to hear the case and that because he had sponsored his son for the job, he was not a "disinterested judge." Judge Williams, however, has refused to surrender his jurisdiction over the case.

Northrup said yesterday that he did not intend to ask the jury to indict young Williams but that he merely wanted the testimony of the five persons, four of whom formerly worked in the sanitary district offices where Williams was supposed to be employed, to be used in support of his charges of prejudice against the judge.

Witnesses Before Jury.

The five witnesses called by Prosecutor Northup were Mrs. Lillian Williams, wife of Willard Williams, who, it is charged, frequently called for his pay check; Henry A. Cohen, James Hartford, Alexander Brody, and Miss Elizabeth Brody, the latter four all working employés in the law and docket department at the time Williams was drawing pay from it.

Although Judge Williams is keeping jurisdiction over the sanitary district case against Timothy J. Crowe and others, he announced on Tuesday his return to the civil branch of the court insofar as all other cases are concerned. The sanitary district case is set for Dec. 15.

Judge Williams' action and the disclosure yesterday that Judge George Fred Rush will return to the civil branch Jan. 1 left the Criminal court judiciary faced with desertion of judges which, it is said, may cripple the administration of justice.

Judge E. I. Frankhauser is another judge who was promised relief from Criminal court work, it is said, as soon as new judges were elected to fill vacancies caused by deaths. He, however, has given no indication of desertion of the Criminal court branch until a substitute is sent in his place.

Protest from Crime Board.

The difficulty, it was whispered among the judges, is the result of a protest from the Chicago crime commission through Henry Barrett Chamberlin, operating director. The commission, it is said, does not believe that the community will be best served by sending the unseasoned judges to the Criminal court. Only two of the newly elected judges have had any real Criminal court experience. They are Judges John Prystalski and Walter Stanton, both prosecutors in the Maclay Hoyne régime.

"This court must have the coöperation of all judges assigned to it to function properly," said Chief Justice John P. McGoorty of the Criminal court yesterday in discussing the judicial difficulties.

The Criminal court has been short handed all this term. The court has never had more than 10 judges this term, whereas in the past it has had as high as 13 judges. Most of this term the court has been run with seven or eight judges.

Chicago Daily Tribune
THE WORLD'S GREATEST NEWSPAPER
Vol. LXXXIX. Thursday, Dec. 4, No. 290.
Published daily at Tribune Square, Chicago, Illinois.
The Tribune company, publishers.
MAIL SUBSCRIPTION PRICES.
Mail subscription prices in Ill. (outside of Chicago), Ind., Iowa, Mich. and Wis.—Daily with Sunday one year, $12.50.
Zones 3 and 4 in states other than Ill., Ind., Iowa, Mich., and Wis.—Daily, $7.50 per year.
Zones 5 to 8, inclusive—Canada, Mexico, and foreign—Daily, $12.00 per year.
Entered as second class matter June 3, 1903 at the postoffice at Chicago, Ill., under the act of March 3, 1879.

WINE MAKING JUICE INDICTS NINE; GETS OTHERS U. S. FUNDS

Los Angeles, Cal., Dec. 3.—[Special.]—Nine officials of the California Vineyard company now awaiting trial under federal indictment for conspiracy to violate the prohibition law by selling grape wine, today began legal maneuvers for a novel defense.

Four of the nine indicted, all of them Los Angeles residents, filed an amended demand for a bill of particulars from the United States attorney containing an accusation that the government has for years condoned technical infractions of the prohibition law. The defendants' legal papers also set up the defense contention that the government itself has been financing Fruit Industries, Ltd. (which has as its attorney Mabel Walker Willebrandt), which offers a beverage service identical with that they were indicted for.

The government farm board loaned Fruit Industries, Ltd. $4,000,000 through the grape control board, the defendants aver, and infer that the federal money now is engaged in filling the market from which California Vineyards company was forcibly detached.

CAR OF DYNAMITE BLOWS UP THREE BUILDINGS, 36 DIE

RIO DE JANEIRO, Brazil, Dec. 3.—(AP)—Thirty-six persons were killed and three buildings destroyed when a freight car loaded with dynamite exploded today at the railroad station at Porto Novo da Cunha, state of Minas Geraes.

The car of dynamite had been sidetracked at the station since the revolutionary movement broke out. The cause of the explosion was not determined.

URGE CAMPAIGN TO CONSOLIDATE TAXING AGENCIES

The methods of attaining the consolidation of the taxing agencies in the metropolitan area and the benefits were discussed by university professors and taxation experts last night at a meeting of a subcommittee of the council committee on economy, efficiency and rehabilitation. It was agreed that some tentative program be formed by the summoning of representatives of the taxing bodies with experts to enlist public support to the movement.

Consolidation was held necessary to meet forthcoming governmental financial crises. The advantages were listed as economy, more efficient service and centralization of responsibility. Consolidation of schools, police and health departments was held to be of primary importance, and advaneed as the first step in financial consolidation.

Experts differed as to whether a constitutional convention or a series of constitutional amendments would be of most benefit. Possibility of partial consolidation under present laws was pointed out. All agreed that public education is the most necessary step.

George O. Fairweather, chairman of the advisory commission on real estate valuations, spoke before the Chicago real estate board. He urged reform in the taxing administration and spending administration to advance the welfare of the community.

Stanton Gives Alibi in Zuta Extradition Case

Danny Stanton, Chicago hoodlum, who is fighting extradition to Wisconsin, where he is wanted for the murder of Jack Zuta in a gang attack on a lake resort near Delafield, took the stand yesterday before Judge Philip Finnegan and testified that he was attending a fish fry at his stepfather's home in Chicago when Zuta was killed. The extradition hearing will continue today.

Warm

COMFORTABLE WINTERWEIGHT FLORSHEIM SHOES . . .

You can't help but like these smart rugged shoes—they offer more miles per dollar, more comfortable and dependable service. For health's sake, also for appearance sake change to these heavier, sturdy Florsheims now $10

FLORSHEIM SHOE SHOPS
8 LOOP STORES—THERE'S ONE NEAR YOU
"FLORSHEIM SHOE FROLIC"
On the air every Tuesday night—N B C Network

The Costume Bootery of
O'CONNOR & GOLDBERG
at 23 MADISON, *East*

The Semi-Annual Sale BEGINS TODAY
in the O-G Madison Street Shop

TWO IRRESISTIBLE GROUPS
of faultlessly fashionable O-G SHOES

$9.85 and $12.85
Regularly priced at $16.50 to $27.50

NEVER BEFORE HAVE SUCH BEAUTIFUL, SEASONABLE, DESIRABLE FOOTWEAR STYLES BEEN SO RADICALLY REDUCED . . . REGARDLESS OF COST—consisting of O-G handmade shoes, of highest quality and workmanship, for morning, afternoon, party and evening wear, in all fashionable leathers and materials

Upon request, Charge Purchases placed on January Accounts, Payable in February

The O-G COSTUME BOOTERY at 23 Madison, *East*
The O-G UPTOWN BOOTERY at 4616 Sheridan Road

GOTHAM GOLD STRIPE

Silk hose of dull, long-wearing, high-twist chiffon

High twist means beautiful, alluring sheerness combined with amazing strength . . . in fact, tests have proven them to be almost unbelievably durable . . . and, besides, the Gold Stripe guarantees them against all garter runs. In ink blacks, off browns and all the other smart new shades
$1.50
Other Gotham Gold Stripe hose up to $2.95

Maurice L Rothschild
State at Jackson

the swift luxurious **SOUTHLAND**

Over the SCENIC ROUTE
Florida

W-128

The charming Blue Ridge, Cumberlands—all by daylight.

You waste no time. The Southland is famed for its fast running time. Note the schedule below.

Luxurious observation and dining cars . . . delectable meals.

THE SOUTHLAND *by the Scenic Route* Standard Time	
CHICAGO	Lv. 11:45 P.M.
ATLANTA	Ar. 8:40 P.M.
TAMPA	Ar. 11:40 A.M.
ST. PETERSB'G	Ar. 12:40 P.M.
SARASOTA	Ar. 1.25 P.M.

Only a Day and a Half to Florida West Coast

Through modern Pullmans—drawing rooms, compartments and open sections—to St. Petersburg, Sarasota and Tampa . . . Coach service.

To the East Coast. Take the Flamingo. Leaves Chicago 9:40 A.M. daily—effective January 1. Arrives Jacksonville 8:30 P.M., West Palm Beach 5:35 A.M., Miami 7:30 A.M.—morning arrival at the resorts.

For tickets apply Travel Shop, 354 N. Michigan Ave.; City Ticket Offices, 163 W. Jackson Blvd. and Room 1027, 33 N. La Salle St., or Chicago Union Station. Phone Central 7200—all offices.

PENNSYLVANIA RAILROAD
AND LOUISVILLE AND NASHVILLE R. R.
Ask About All-Expense Tours to Florida and Cuba

John M. Smyth Company
Madison near Halsted

FREE TAXI SERVICE
from the Loop to this store. This includes the North Western, Union, La Salle Street, and Illinois Central (Randolph & Van Buren) R. R. Stations. We pay on arrival. No obligation to buy.

DADDY WANTS AN EASY CHAIR, MAMA WANTS A TABLE.!

At the John M. Smyth Store you will find gifts that satisfy the wants of every member of the family. And, what's more, you can afford better gifts if you shop here where wide varieties, low prices, and high quality prevail.

SMYTH-MADE Lounge Chair with a tufted back and spring-filled cushion. Hand-tied springs, webbed bottom. In a choice of tapestry or damask.
$39

DRUM-TOP Table with a pedestal base, walnut. 24 x 24 x 29 inches high.
$18

FREE AUTO PARKING
at the John M. Smyth Store. If you come in your car, drive right up to our doors. An Attendant will park your car and return it to you again when you are ready to leave the store.

OPEN SATURDAY AND MONDAY UNTIL 10 P. M.

SUBSCRIBE FOR THE CHICAGO TRIBUNE ADVERTISE IN THE CHICAGO TRIBUNE

FIRST WOMAN JURY IN STATE HEARS INQUEST

Feminine Leaders Serve "as Civic Duty."

(Pictures on back page.)

The first jury of women to be impaneled in Illinois served yesterday at a coroner's inquest in Chicago.

The inquest was strictly a feminine matter. The jurors were prominent women and they were headed by Jane Addams, internationally famous welfare worker. The victim over whom the inquest was held was a woman—the 1,451st victim of motor fatalities in Cook county in 1930. Even the undertaker in whose chapel the inquest was held was a woman—Mrs. Delia K. Brooks.

The significance of the occasion, bring in the fact that women at last had come to realize, after a long battle for the privilege, the right to serve as juries in Illinois, overshadowed the actual purpose of the inquest, which was to determine the manner of the death of Mrs. Elsie Wasson, 7058 Eggleston avenue.

Killed as Son Steps on Starter.

Mrs. Wasson was killed in the rear of her home when her son, Edwin, stepped on the starter of Mrs. Wasson's car, which had been inadvertently left in gear. The car jerked forward and Mrs. Wasson, who had been standing in front of it, was crushed to death. The verdict of the jury, read by Miss Addams, found that the occurrence was accidental and the son was absolved.

The women jurors displayed an interest and an avidity for service such as few juries of men have ever manifested, Coroner Bundesen observed after the inquest. The customary duty, he said, is for jurors to sit mute, satisfied merely to listen, whether the testimony is clear to them or not.

But this first jury of women flouted this custom, themselves asking questions of most of the witnesses who testified. The coroner complimented the "juresses" on their unusual intelligence and aptitude in bringing out important points of the case.

Serve as Civic Duty.

Afterwards, when asked what they thought of their experience, most of the women jurors said they had served from a sense of civic duty. They acknowledged their willingness—although none would admit a pressing desire—to serve on criminal juries. But all except one of the six expressed positive scruples against the death penalty, and admitted they would not be qualified to serve on a murder jury in which the death penalty was asked. The sixth was undecided.

The members of the jury summoned by Dr. Bundesen are the following:

Miss Jane Addams, Hull House, chairman.

Miss Genevive Corkell, 7125 Euclid avenue, chairman of the women on juries committee of the Cook County League of Women Voters.

Mrs. S. F. Langworthy, Winnetka, past president of the Woman's City club.

Mrs. Gerhardt Meyne, 1448 Lake Shore drive, chairman of the Woman's Symphony orchestra.

Mrs. Frank Halas, 158 South Hamlin avenue, president of the Illinois Women's Trade Union league.

Mrs. Hessie B. Neufield, 2746 Hampden court, chairman of the department of legislation and civics of the National Council of Jewish Women.

When the six women jurors appeared promptly at 3 o'clock at the undertaking establishment Dr. Bundesen took them into the presence of the body of Mrs. Wasson and swore them in as coroner's jurors. The inquest was then opened, with the coroner imposing rules of order—no smoking and no noise—which seemed a special courtesy to the women jurors, but which the coroner made plain are the regular rules of his office.

Jurors Ask Questions.

The first witness, a son-in-law of Mrs. Wasson, testified as to the statistical facts required by law, and was about to be dismissed when Mrs. Meyne inquired how long Mrs. Wasson's son, who figured in the accident, had lived at home. The witness replied that the son had always lived at home.

"Was there harmony in the relationship of the boy and his mother?" asked Mrs. Langworthy.

"It was just wonderful," the witness replied.

Miss Addams asked another witness if the son had seemed frightened when he was dispatched to call a doctor, and received a reply that young Wasson kept repeating, "O, my poor mother! Please do something for her!"

Question Policeman on Call.

The policeman who investigated the case was called, and said his station had been notified at 6:30 o'clock Tuesday evening, the day of the accident. Miss Corkell, who led the years of struggle to have the legislature adopt the law permitting women to serve on juries, and who campaigned for the law in the recent popular referendum, broke in with a question:

"What time did the accident occur?"

"At 3 o'clock," the policeman said.

"Isn't it unusual for so long a period—three and a half hours—to pass before an accident of this character is reported?"

"Yes, ma'am, it is very unusual."

Coroner Bundesen at this time intervened with a compliment to the jury.

"I might say that it is gratifying," said Dr. Bundesen, "to have a jury so alert as to bring out the material and important facts leading to an intelligent verdict in this case."

The victim's husband, Loren G. Wasson, was then called. He expressed his opinion that the death of his wife was clearly accidental.

Son Called As Witness.

Mrs. Neufield, questioning the father, brought out that the younger Wasson has been ill for a year and a half. The son then was called as a witness, and described the accident. He said he had been unable to stop the car, after accidentally starting it, in time to save his mother. Dr. Bundesen then sent the jury to deliberate, saying:

"I deem it a particular privilege to be permitted to call what appears to be the first body of women jurors impaneled in Illinois."

OTTAWA CALLS 5 WOMEN.

Ottawa, Ill., Dec. 3.—[Special.]—Five women, four of whom were mothers and housekeepers, appeared in the Circuit court here today under court summons for jury service. They were the first women ever called for Circuit court jury service in Illinois.

Mrs. W. F. Carr, chairman of the Ottawa Public Health nursing organization, past president of the Ottawa Woman's club and for several years an officer of the Illinois Woman's Suffrage organization was the first called.

Fly Together, but Refuse to Talk of Marriage Plans

Left to right: George Palmer Putnam, New York publisher; Amelia Earhart, trans-Atlantic flyer, to whom marriage license was recently issued; Miss Edna V. O'Brien, and Pilot Gary Moller, at Cleveland airport yesterday after flight there from Newark, N. J. [P. and A. Photo: Sent by telephone.]

"Business Trip"

Cleveland, O., Dec. 3.—(AP)—Miss Amelia Earhart and her fiancé, George Palmer Putnam Jr., landed at Cleveland airport late today after an air trip from Newark, N. J. They were accompanied by Miss Edna V O'Brien of New York, business associate of Miss Earhart, and two pilots. They made a one hour stopover at Bellefonte, Pa., they said.

Both Miss Earhart and Putnam, who have kept newspaper men on the jump since obtaining a marriage license a couple of weeks ago, reiterated previous assertions that "we expect to be married within the next fifty years."

The trip to Cleveland was one of business, they said. Putnam is making a talk here tomorrow and then going to Chicago, while Miss Earhart said she would return to New York.

AUTO EXPENSE OF SCHOOLS' STAFF HIT BY TRUSTEE

An investigation will be started soon into a condition characterized by Mrs. W. S. Hefferan, a member of the school board, as one of "wholesale mismanagement" of the automobile expense accounts allowed to school employés. This was indicated yesterday after a meeting of the finance committee of the board.

A controversy involving Mrs. Hefferan and Joseph P. Savage, a recent Thompson appointee to the board, arose when a recommendation was submitted for the approval of the payment to Paul Gerhardt, school architect, of $450 for expenses on his car for the last five months.

"There are members of the department of administration who are forced to use the street car because they cannot afford to maintain cars," said Mrs. Hefferan. "On the other hand, other employés collect large and often exorbitant amounts for the use of their machines."

"If the man has been promised $90 a month for maintaining his car," said Savage, "there should be no hesitation by this committee in giving its O. K. An investigation of the situation is no excuse for delaying this particular matter."

Mayor Thompson's proposal that school children be dismissed from classes every year on Oct. 9 was tabled by the committee on school administration after Mrs. Hefferan submitted figures showing that $271,878 was the cost of closing the schools for a day.

ALDERMEN FIGHT OVER WAITRESS; SIX SLAIN, 20 SHOT

[Chicago Tribune Press Service.]

MEXICO CITY, Dec. 3.—Half a dozen dead and one half of the city of Choluba at odds with the other half is the result of a row in which the city council and other high civic officials, aided by numerous citizens, took part this morning. It was all on account of a pretty waitress, Maria Cuevas and an aldermanic junket into the slums.

Ald. Serafin Tlaculio was dancing with the waitress when Macidonio Navarro, the mayor's son, made disparaging remarks about both dancers. Tlaculio rushed at Navarro with a drawn pistol, but Navarro had the drop on him and Tlaculio fell dead with a bullet through his heart.

Other members of the city council rushed into the dance hall from the billiard room and the shooting became general with the crowd automatically dividing into two political bands. Navarro fell, shot through the head. Another member of the city council, who defended him, was also killed. More than a score were wounded, some so seriously that they are not expected to recover. Residents tonight are peeping from behind closed wooden shutters, fearing more gunfire.

4 SHEET METAL OFFICIALS NAMED IN TRUE BILLS

Charges of conspiracy to obtain money by threats of strikes were made yesterday in true bills reported voted by the grand jury against four business managers of the Sheet Metal Employers' union. The charge carries a penalty of five years in the penitentiary.

The men named are James Close, A. H. Cronin, Charles West, and John J. Gillen. Close and Gillen were previously named in conspiracy indictments with other officials of the sheet metal unions. Cronin is a former furnace inspector for the city and is now said to be a part time employé of the school board.

According to the charges of Assistant State's Attorneys Charles Lounsbury and George Lavin, the men forced 67 south side metal worker employers into an organization known as the Cook County Sheet Metal Employers' association. The entrance fee was $50 and dues $10 per month. In addition a tax of 1 per cent of gross value was charged for the use of a "union label." James A. Miedema, who was forced to resign as president so that Cronin could be "muscled in," charges that he has been threatened since he coöperated with the prosecutors.

Seize Company Secretary as Embezzler of $31,000

Joseph Gondek, 45 years old, secretary of the Cortland Building and Road company, 1734 Cortland street, yesterday was arrested, charged with embezzling $31,000 over two years. Walter Bornski, president of the company, made the charges. According to the police, Gondek was preparing to flee from his home at 1523 Erie street when arrested.

PEACOCK SHOE SHOP
Peacock Shoes . Peacock Modi Pois Arch Shoes
STATE STREET ENTRANCE • PALMER HOUSE

A Hosiery Sale
OF OVERWHELMING IMPORTANCE
$3.50 Gordon INGRAIN chiffon narrow heel stockings
$1.48
6 Pairs, $8.25

The tremendous response to this important event ... is simple evidence of the value, the savings to be had and the timeliness of this SALE. Beautiful hosiery .exquisitely sheer... 51 gauge... picot edge ... $3.50 Gordon INGRAIN chiffon stockings are offered at less than half prices. The complete costume colour range is presented in sizes 8½ to 10½

» This is the most important value we have ever offered. Early shopping is advised «

EVERY PAIR PERFECT
Hosiery Mail Orders Given Prompt Attention

"UNDER THE LINDBERGH LIGHT"

THE TABLE-TALK of Chicago
Huyler's
PALMOLIVE BUILDING
$1.00 DINNER and 65c LUNCHEON

SPECIAL COURSE DINNER $1.00
(Weekdays and all day Sunday)
Tomato Juice Cocktail
Celery and Olives
Cream of Celery au Crouton — Chicken Broth
Half Broiled Milk Fed Chicken
Roast Spring Duckling, Applesauce
Fried Oysters, Tartar Sauce
Breaded Pork Tenderloin, Tomato Sauce
Fresh Shrimps a la Newburg, Casserolette
Grilled Lamb Chop, Calf's Liver and Bacon
Au Gratin or Saute Potatoes — New Carrots & Peas in Cream
Lettuce and Tomato Salad
Fresh Fruit Pie — Green Apple Pie — Half Grape Fruit
Chocolate Cream Pie — Devils Food Cake — Hot Fudge Cake
Sherbet, Vanilla, Chocolate, Strawberry or Coffee Ice Cream
Cream, Camembert, Swiss or Roquefort Cheese
Tea, Coffee, Milk or Chocolate

[Ready to take home — temptingly fresh, truly delicious—Huyler's pastry. Also special varieties of Huyler's famous candy for the holidays.]

BREAKFAST • LUNCHEON • TEA • DINNER
Also Fountain and Counter Service

Huyler's
PALMOLIVE BUILDING

« Other Huyler's Locations »
20 South Michigan Boulevard
310 North Michigan Boulevard

THE MEN'S STORE • MONROE at WABASH

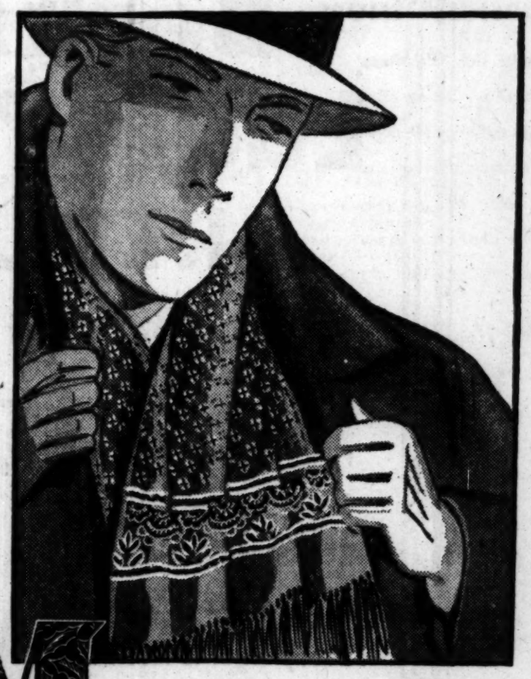

MUFFLERS
In Clever New Designs and Color Combinations

Twills, failles, crepes in an almost endless variety of unusual designs entirely new this season. Our collections are all-inclusive of the kinds that are smartest. Each is a notable value at this featured price.

$5
Other Mufflers $3.50 to $20

HOURS OF BUSINESS FROM 9 A. M. TO 5:30 P. M.

CARSON PIRIE SCOTT & Co

ROTHSCHILD-STETSON
Rich, silky velour hats

They're finer than any other hats . . . and they look it. They're soft and silky with a rich, furry finish . . . exactly the right effect to go with the fleecy overcoats men are wearing so much right now.
Tans, browns, grays, greens and blacks
$13.50

Other Rothschild-Stetson hats $8 $10 $15 and up

MAURICE L ROTHSCHILD
State at Jackson
CHICAGO
MINNEAPOLIS — ST. PAUL

Coupon for Special LIFE INSURANCE POLICY

Issued Exclusively to Chicago Tribune Readers
$1.00 a month, with coupon below, for a Life Insurance Policy which pays $1,000 Plus!
No Medical Examination! No Subscription Necessary!
Note: Included Are Valuable Total and Permanent Disability Benefits!

This means that Full Amount of Insurance is payable to the insured, WHILE LIVING, in event of Total and Permanent Disability, as stated in Policy. Open to men, women, boys and girls in normal health, between ages of 9½ and 44½. Only one policy to a person. Issued by the Federal Life Insurance Company through special arrangement with the Chicago Tribune.

FILL IN AND MAIL. COUPON

"Special Life Insurance Department"
FEDERAL LIFE INSURANCE COMPANY,
168 N. Michigan Avenue, Chicago, Ill.

I hereby certify that I am a reader of the Chicago Tribune and wish to apply for a Special Life Insurance Policy made available by the Chicago Tribune in the Federal Life Insurance Company, in the amount of $1,000 PLUS. I enclose check or money order for $..... to pay for first Month's ☐ One Year's ☐ Premium.
Yearly Renewable Reducing Term to Age 45. Whole Life Thereafter.
NOTE: The premium is $1.00 per month up to the policy anniversary nearest age 45 of the insured. Thereafter $2.50 per month. If you wish to pay for a full year, enclose $11.00.

My Name Is..... (Print name in full — Do not use initials)
My Address Is..... (Street — City — State)
Date of Birth..... (Day — Month — Year) My Age Is.....
Beneficiary.....
Write here the full name of the person to whom you want Insurance paid at your death.
NOTE: This Insurance will become effective if and when issued by the Federal Life Insurance Company at its Home Office in Chicago. A short-form application blank will be mailed to applicants in accordance with requirements. The Federal Life Insurance Company reserves the right to reject any application for this Insurance for any cause whatsoever, and in such cases will return to the applicant the full amount of the payment sent with this coupon. This offer open only to persons between ages of 9½ and 44½. Only one of these Life Insurance Policies to a person.

COUPON FOR TRIBUNE ACCIDENT INSURANCE POLICY

For New Policy or Renewal

To secure the Chicago Tribune-Federal $7,500.00 Travel Accident Insurance Policy, or to renew for another year one previously issued to you, cut out and fill in the application below and send it with registration fee of $1.25 to Tribune Insurance Dept., Federal Life Insurance Co., 168 N. Michigan Ave., Chicago, Ill. Remit by money order or check payable to Federal Life Insurance Company. (During the first five years, as provided in the policy, the value of all specific indemnities increases 10% each year the policy is renewed.)

☐ NEW POLICY OR ☐ RENEWAL
(Check here if you wish new policy — Check here if you wish old policy renewed)

APPLICATION for $7,500.00 TRAVEL ACCIDENT INSURANCE POLICY
Issued to Readers of the Chicago Tribune
(If Renewal, write Policy Number here (as shown on policy). No. .....)

(If you wish a new policy ALL QUESTIONS BELOW MUST BE ANSWERED. If you wish to renew a Policy previously issued to you, indicate above and fill in name, address and policy number.)

Do you apply for a $7,500.00 Travel Accident Policy in the Federal Life Insurance Company, issued only to Readers of The Chicago Tribune?
What is your Full Name?.....
Address? ..... (Number — Street)
..... (City — State)
What is your Age? ..... Place of Birth?.....
Date of Birth? Month ..... Day ..... Year .....
Are you Totally Blind or Deaf? ..... Are you Crippled to the Extent That You Cannot Travel Safely in Public Places?
What is the name and address of person to whom you want this insurance paid in case you are killed? (If not answered insurance will be payable to your Estate.
Beneficiary's Name?.....
Relationship? ..... Address?.....
Do you certify that you are or will become a reader of the Chicago Tribune?
Sign your name here .....
NOTE: Not more than one policy will be issued to any one person. Issued Only to Applicants Over 10 and Under 70 Years of Age.

SISTER CHARGES MYSTERY IN RICH WOMAN'S DEATH

Court Asked to Impound Body for Inquest.

Chief Justice John P. McGoorty of the Criminal court yesterday refused to dismiss a petition asking that the body of Mrs. Kittie Gunn Jones, 74 years old, 4129 Drexel avenue, be impounded in Rosehill cemetery pending action on a request for an exhumation and inquest. Mrs. Jones died suddenly on Sept. 6 following a hypodermic injection, according to the petition, leaving her estate of approximately $500,000 to her second husband, Charles W. Jones, 47 years old.

The petition was filed in the Criminal court on Nov. 28 by Attorney Edward M. Burke of the law firm of Loesch, Scofield, Loesch & Richards in behalf of Mrs. Louie Estelle Thompson, 70 years old, 1636 North Shore avenue, sister of Mrs. Jones. The action is the first step in an attempt to break Mrs. Jones' will, attorneys said.

McGoorty Allows Hearing.

The husband, through Attorney David Stansbury, presented a motion to dismiss the petition on the ground that the charges in the petition were largely hearsay and not admissible as evidence. Mr. Stansbury was formerly associated with Frank J. Loesch, senior member of Burke's law firm, in the prosecution of vote frauds at the 1928 primary election. Chief Justice McGoorty assigned the petition for hearing before Judge Joseph B. David for Dec. 8.

Mrs. Jones was born Kittie Oakley of a prominent family of Peoria. Her first husband, Curtis A. Gunn, was widely known as a sportsman and was at one time a business associate of the late John W. Gates. Gunn died on Sept. 14, 1914. In an action filed by his widow contesting a bequest under his will to a grandniece it was revealed that his estate at that time totaled $330,000.

Weds Jones in 1925.

According to Mrs. Thompson, Mrs. Gunn had holdings of $900,000 when she was married to Jones on July 1, 1925. Jones met Mrs. Gunn six months before their marriage at the Mercy hospital during the illness of a mutual friend. On their marriage license she gave her age as 45, although she was then 69. Jones' age was given as 42.

Jones is said to have been a major during the war and to have been decorated with the Legion of Honor. Since the marriage the estate has dwindled to less than $500,000, according to Mrs. Thompson.

After the marriage Jones made his home at the residence in which his wife had lived for 40 years. For a time their chauffeur was Frank Bell, now in jail under sentence of death for the murder of Christ Patras, a café manager. Bell has offered to give evidence to aid Mrs. Thompson.

What Petition Charges.

On the evening before Mrs. Jones' death, the petition declares that she was given without her request or consent an intravenous hypodermic injection by Dr. Charles L. Loffler, who was summoned by Mr. Jones. The death certificate, signed by Dr. Loffler, attributed death to kidney ailments and heart disease. Mrs. Thompson says that Jones told her he had given his wife medicine after the injection was given.

The petition asserts that Mrs. Jones was in good physical condition, although weak mentally. She is said to have suffered slightly from diabetes. Mrs. Thompson says that she was not notified of the death until after her sister was buried and that a brother Charles Oakley of Chicago, was not notified until late on the evening of Mrs. Jones' death. The will, drawn in 1927 and comprising less than 150 words, left the estate to the husband, with no mention of relatives. It was not drawn by an attorney, Mrs. Thompson says.

Dr. Loffler said the death certificate was the best evidence of his opinion of the cause of death. He said that the injection, given for the blood, was a common practice.

BIOGRAPHER ILL

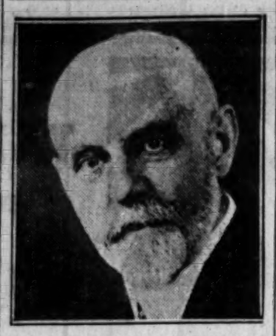

THE REV. DR. W. E. BARTON.
[Associated Press Photo.]
(Story on page 1.)

Motor Drops from Plane; 1 Dies in Leap; 3 Saved

COLON, Canal Zone, Dec. 3.—(AP)—C. L. Domeyer of Red Wing, Minn., chief aviation mecnanic in the United States navy, leaped 400 feet to his death in Limon bay today when the motor dropped from a navy seaplane carrying a crew of four. The pilot saved the ship and the other men were uninjured. Domeyer had a parachute when he jumped, but the altitude was insufficient to open it.

POSE AS RENTERS, ROB AGENT.

Posing as prospective tenants, two men suddenly whipped out revolvers yesterday as Charles Semey, acting agent of the apartment building at 520 Cornelia street, was showing them through, and took $260 from him.

NEW WITNESSES DISPUTE VERSION OF GARY TRAGEDY

Assert Three of Youths Were Not Drunk.

(Picture on back page.)

Testimony that three of the five youths accused of killing 18 year old Arlene Draves during a drinking orgy in a Gary home were not intoxicated as the defense claims when they attacked her will be presented to the Lake county grand jury next week, it was learned last night.

Gary police disclosed they had a new witness in the person of Patrolman Ellis B. Thomas, who was eating his midnight lunch Saturday in the hot dog stand at 37th street and Broadway when it was visited by David Thompson, Paul Barton, and Virgil Kirkland. Patrolman Thomas was in lengthy conversation with all three and in a signed affidavit he declares they "were in full possession of their normal faculties." The other two defendants are Leon Stanford and Henry Shirk.

Girl in Car at Time.

The Draves girl was in the car at the time, supposedly unconscious. A waitress also has signed an affidavit telling how the three boys made alternate trips to the car. She likewise said they were not intoxicated.

Still another witness was found yesterday. She is Mrs. Bernice Elser, 21 years old, 669 Tyler street, Gary. She attended the party with her husband, Bert. She has been under the care of a physician since Arlene's death. She left her bed to give a signed statement to Lieut. Edward Thixtum of the Gary police.

"As soon as I arrived at the party I met Arlene," her statement reads. "I talked with her and I am sure she was not drunk. I smelled no liquor on her breath. I sat around with the others of the party, and in the meantime Arlene had disappeared.

"Later, after midnight, Thompson came in and asked us if we wanted any sandwiches. He went to get them, along with Leon Standord and Paul Barton. I did not see Arlene in the house at that time.

Says Kirkland was Drunk.

"It was about an hour afterward that Thompson and the others returned with the sandwiches. I noticed there was considerable laughing and talking among the boys. I heard Stanford ask Kirkland if Arlene was still in the car. I noticed Kirkland was very drunk. I looked out and saw Standord, Thompson, and Shirk standing beside the car."

TAKES SLEEPING POTION; DIES.

Mrs. Nora Benjamin, 54 years old, 6541 Kenwood avenue, died yesterday at the County hospital from an overdose of sleeping potion taken at her home on Monday.

GIRL, 10, TELLS JURY HER FATHER KILLED MOTHER

Story of Shooting as She Saw It.

CRIMINAL COURT.

John Sarko, robbery, sentenced to 1 year to life in the penitentiary by Judge Phillip Finnegan.

Marie Robson, murder, sentenced to 14 years in the penitentiary by Judge H. I. Frankhauser.

Harriet Belak, 10 years old, testified in Judge E. I. Frankhauser's Criminal court yesterday that her father, Andrew Belak, 48 years old, shot and killed her mother, Mary Belak, and then shot himself in the wrist so as to make it appear that he was wounded while defending his wife. She was the only eyewitness to the crime, which occurred on March 18 in the home of Mrs. Belak at 840 Holt street.

The child, called as a state's witness, sat calmly in the witness chair, her head just peeping up over the rail, and told the story which the state hopes will send Belak to the electric chair. The girl seemed to be unfriendly to her father. Only once did she glance in his direction as she swung back and forth in the swivel chair.

Under cross examination for two hours by Attorney Thaddeus C. Toudor for the defense, the girl was not shaken in her story. She denied time and again that a man named George had committed the crime.

The girl seemed bored by the constant questioning of her father's attorney and frequently yawned as she answered, "I don't remember that," or denied the charges that she had been intimidated by Assistant State's Attorney Logan Hackman.

"I was sleeping when I heard the shot," said the girl. "When I woke up I saw my mother running up the stairs. My father shot after her and she fell from the stairs and down on one of the beds. My father then shot himself and told me to say that George did it when the police came. I did as he told me."

PHILIP HOLDEN SHOT IN EFFORT TO LOOT BANK

Philip Holden, 28 years old, id to be the son of a former Chicago merchant, is in the prison ward of the county hospital at Los Angeles, Cal., critically wounded. He was shot through the head by an armed citizen when he and two companions attempted to hold up a bank there. The two companions were captured. Police of Los Angeles say Holden attended Notre Dame university for two years, quitting college when he inherited $90,000 at the death of his father.

SCHOBER'S PARTY WINS 3 SEATS IN AUSTRIA CABINET

[Chicago Tribune Press Service.]

VIENNA, Dec. 3.—Following the intervention of President Wilhelm Miklas, Dr. Otto Ender of the Christian Socialist party today succeeded in uniting the Christian Socialists and Johann Schober's bloc in an anti-Marxist coalition cabinet.

Schober becomes the vice chancellor and foreign minister. The ministry of the interior was assigned to Dr. Franz Winkler of the Schober bloc. His party also gets the justice, post.

MILGRIM SEMI-ANNUAL SALE

EVENING GOWNS

An opportune time to make selections of MILGRIM Creations for Holiday Festivities —NOW DRASTICALLY REDUCED

$95 $125 $145

formerly priced to $295

Other Evening Gowns from $45

MILGRIM

New York Miami Beach Detroit Cleveland

600 Michigan Boulevard » South

Forgive Us for Boasting About Our

GENUINE ALL-OVER REPTILE

FOR ONLY $5.50

But we find they are as smart as those selling at double our price . . . . .

And now you can buy the season's newest and most talked of Grenadine crepe hosiery in Winter's smartest colors at our new reduced price, $1.25 PAIR

Telephone and mail orders filled promptly

Berlands

2 LOOP STORES

12 W. WASHINGTON Between State and Dearborn
4520 SHERIDAN ROAD
6452 SO. HALSTED ST.
3212 LINCOLN AVE.

26 E. RANDOLPH Between State and Wabash
3303 ROOSEVELT ROAD
1009 EAST 63RD ST.
1357 MILWAUKEE AVE.

The Season's Best Opportunity to Save on a Fur-trimmed Cloth Coat

ENTIRE STOCK

Berkshire Ladies' Coats REDUCED 20 to 33⅓%

FINE VALUES at their former prices—these BERKSHIRE COATS are now extraordinary. Every coat is fresh in our stock—the final word in style—the very top in fine quality and tailoring—not a single coat has been in stock before this season. We urge you to attend today without fail.

		NOW
$45	Berkshire Coats ..	$36.00
55	Berkshire Coats ..	44.00
59.50	Berkshire Coats ..	47.60
69.50	Berkshire Coats ..	52.13
75	Berkshire Coats ..	60.00
79.50	Berkshire Coats ..	63.60
85	Berkshire Coats ..	63.75
89.50	Berkshire Coats ..	67.13
95	Berkshire Coats ..	71.25
99.50	Berkshire Coats ..	74.63
110	Berkshire Coats ..	82.50
125	Berkshire Coats ..	83.34
140	Berkshire Coats ..	93.34
159.50	Berkshire Coats ..	106.34
165	Berkshire Coats ..	110.00
199.50	Berkshire Coats ..	133.00
210	Berkshire Coats ..	140.00
225	Berkshire Coats ..	150.00

All coats bear their original price tags—make your own reductions

FABRICS: — Imported Tweeds, Rodiers, Monotone Tweeds, Shadow Tweeds, Broadcloths, Kashiamira, Suede Cloths

TRIMMED WITH: — Beaver, Persian Lamb, Caracul, Marten, Natural Wolf, Badger, Manchurian Wolf, Fitch, Lynx, Kolinsky, Mink, Fox, Raccoon

THE HUB
HENRY C. LYTTON & SONS
Stein-Bloch Clothes
Fifth Floor—Chicago Store Only—State and Jackson

!PUBLIC AUCTION!
ENTIRE STOCK AND FIXTURES
BELGIAN LACE SHOP
302 North Michigan Avenue
GOING OUT OF BUSINESS

Sale Starts Monday, Dec. 8, 11:30 A. M., and Continues Until Entire Stock Is Sold.

Stock Comprising—

Plain and fancy linens such as sheets, pillow cases, towels, napkins, bridge sets, complete line of doilies, banquet cloths, luncheon sets, refectory sets and covers, show sheets, handkerchiefs, yard lace, damask, and other items too numerous to mention.

NOTE—An unusual collection of antique laces and brocades

Exhibition—Friday and Saturday, Dec. 5th & 6th

QUALITY—SERVICE—STYLE—SATISFACTION

MIDDISHADE BLUE SUITS

Outstanding achievements in quality, in style, in value

DEFINITE and strict concentration on blue suits only makes Middishade the greatest, the most amazing blue suit value ever made. You get smarter style, you get better woolens, longer wear than you can get in any other blue suit under $50. And, besides, you get complete and guaranteed satisfaction or your money back . . . instantly

Middishades come in herringbones, serges, unfinished worsteds and fancy weaves. There are models, sizes and proportions for all discriminating men and young men

$37.50

In our special Middishade dept., 3rd floor

MAURICE L ROTHSCHILD
State at Jackson
MINNEAPOLIS CHICAGO ST. PAUL

LONDON 1931

BRITISH COTTON TEXTILE EXHIBITION
WHITE CITY, LONDON
FEBRUARY 16—28

Organised by the BRITISH COTTON INDUSTRY under the auspices of His Majesty's Government as a section of the

British Industries Fair

Free tickets of admission can be obtained from the nearest British Legation, Consulate or Trade Commissioner, or from the Department of Overseas Trade, 35, Old Queen Street, London, S.W.1

BC 4-260F

It's Ready!

Have you your copy?

Once in a century comes such a book as this—Rear-Admiral Richard E. Byrd's own story of his Antarctic adventure. You must own a copy—and you will find no finer gift for your friends. Profusely illustrated with superb photographs and maps. $5.00

Little America
by Richard E. Byrd
Rear-Admiral U. S. N.
PUTNAM'S

FIFTH OF TAXES UNPAID; COUNTY FACES BIG TASK

See Further Trouble with Coming Collections.

BY OSCAR HEWITT.

More than one-fifth of all of the Cook county taxes, due last July, have not been paid. This deficiency—by far the largest in local history—totals more than $51,000,000.

The taxes involved are those levied in 1927 and ordinarily payable in 1928; but because of the delay in the reassessment of real estate the payment of these taxes was delayed until last July 10 by special act of the legislature.

The 1928 taxes levied on all real estate, personal property, railroads and capital stock totaled $233,162,829. This represents not only the taxes for the city of Chicago, the city schools, park boards, sanitary district, library, municipal tuberculosis sanitarium, and the county government, but also all of the other cities, villages, towns, drainage districts, and the like within the county limits.

22 Per Cent Still Unpaid.

Of this total bill the property owners have paid only $181,414,619, according to the new county treasurer and collector, J. B. McDonough. There consequently remains unpaid $51,748,-20, or approximately 22 per cent.

Indicative of the extent of this deficiency is the fact that a few years back an allowance of 5 per cent for loss and cost of collecting taxes was more than ample, while in his estimates of corporate revenue, City Controller Schmidt has set aside an allowance of 9 per cent for loss and cost of tax collections. The county controller has reckoned on 10 per cent. The sanitary district makes the same percentage allowance, and the school board is expected to follow the city controller's lead.

Part of the unpaid taxes will be collected. Some property owners lack the money now. Others believe their assessments are too high, and have paid only a part of their taxes. Still others protest against the large percentages of total taxes levied against real estate. These latter two classes of objectors are contesting the assessments in court. Some of these will be ordered by the court to pay. Tax experts predict that the final amount of unpaid taxes will be 18 per cent. About 14 per cent of the 1927 taxes were not paid.

See More Delinquents.

The tax expending bodies thus face a threatening situation as they begin preparing appropriations to be spent in 1931. The Association of Real Estate Taxpayers predicts that a larger percentage will fail to pay their taxes next year—when the 1929 taxes are due on April 1 and the 1930 taxes are due on Dec. 1—than failed to pay their 1928 taxes.

The tax bill due on April 1 next will be 20 per cent higher than the one payable July 10 last; and the one due on Dec. 1 will be about 30 per cent higher than the April bill.

The Strawn citizens' committee had the legislature, in special session last summer, adopt relief legislation, which was designed to wipe out the financial difficulties of the local governments. But all that legislation was based upon the assumption that the property owners would pay their taxes. Officials admit failure to collect one-fifth of the taxes will cause serious financial difficulties.

Schools Ask $237,957,742.

The public school system, which had an aggregate appropriation of about $90,000,000 this year, has a preliminary budget for next year, as presented yesterday by Business Manager Ernest Withall and Auditor Brackett, calling for appropriation totaling $237,-957,742. In this sum are unpaid liabilities of previous years, totaling $141,414,003, largely tax anticipation warrants. The proposed appropriations, without these liabilities, total only $96,543,739; but in that figure are current loss and cost of tax collections, which makes its not comparable with the previous total. The educational fund will have about $6,367,000 out of that increase must be paid loss and cost of tax collections.

City Controller Schmidt's budget does not include millions of unpaid tax anticipation warrants. But it does include current loss and cost of tax collection. Otherwise the city's budget of about $161,000,000 is net.

Sanitary District Budget.

In the tentative sanitary district budget of $73,895,229 there are included current loss and cost of tax collections and also items for construction which cannot be paid out until 1932 or 1933. Only $47,069,000 of the total appropriation is to be paid out next year.

The county budget has reached the stage of an estimate of revenue, which for corporate purposes is placed at $22,010,404, and for roads at $16,340,-588. The budget, however, will probably be about $49,000,000, to comply with the new law.

The sanitary district budget has a distinct advantage over all the others in that the 1931 appropriations are on a basis so that they may be compared with previous years. The district budget supplies data for each of five previous years so that the trend of expenditures in each department can be noted at a glance.

PROMOTE 3 OFFICERS IN REORGANIZATION OF ILLINOIS GUARD

Three promotions and another resignation in the 202d coast artillery, Illinois National Guard, were announced yesterday by Col. Charles C. Dawes, who began a reorganization of the unit when he took command as successor to Col. Charles J. Kraft. The indictment of Col. Kraft on charges of embezzlement by the federal grand jury last July involved the coast artillery unit in a $200,000 scandal.

Col. Dawes announced that Capt. Arthur C. Osborne had been promoted to major to succeed Maj. Allen M. Cordell, who was one of the four officers whose resignations were accepted recently "for the good of the service." Lieut. Elmer Wegner becomes a captain to fill the vacancy left by Osborne's promotion. Capt. Arthur T. Broche's resignation has been accepted and Lieut. James F. Willett promoted to fill the vacancy.

The trial of Col. Kraft had been set for today in Federal Judge Woodward's court, but continuance until some time in January is expected. Kraft's attorney, James O'Callaghan, of the firm of Litsinger, Healy & Reid, also represents State Representative Lawrence C. O'Brien, who goes on trial next Monday on charges of evading income taxes.

TRUCK DRIVER IS ROBBED.

William Sutsin, 35 years old, 3421 West 61st street, a driver for the Fairstore, was robbed of $35 in collections by a bandit last night at 24th and Troy streets.

BOARD TO HOLD FIRST 1929 TAX HEARING MONDAY

The first hearing on complaints against the 1929 real estate assessments will be held on Monday by the board of review. Chief Clerk Bernard Weaver announced that notices will be sent out today to 200 complainants to appear before the board at the hearing.

The board of review has announced that it will follow the same procedure in hearing complaints as was used last year. Changes or confirmations will be determined by the recommendations of the board of assessors' technical staff and by the evidence submitted by taxpayers.

Where necessary the board of review will make its own investigations, it was announced. Approximately 25,000 complaints were filed during the two weeks which ended last Friday.

Alcohol Kills Two More; Ten Days' Toll Is 8 Dead

Lumberton, N. C., Dec. 3.—(AP)—Poisonous alcohol claimed two lives here today, bringing the total deaths from this cause in North Carolina within ten days to eight.

1 KILLED, 1 HURT BY AUTO; CATCH DRIVER IN CHASE

(Picture on back page.)

A woman was killed and a man critically injured yesterday when they were struck by a hit and run motorist while crossing Roosevelt road at Wood street. The motorist was captured by police at Ogden avenue and 13th street after a wild chase during which a dozen shots were fired. He is John Jeziora, 20 years old, 4308 South Sacramento boulevard.

The dead woman was Mrs. Catherine Boyle, 48 years old, 1748 Washburne avenue. She died a few hours after the accident in the County hospital. Roy Maypole, 38 years old, 1215 South Crawford avenue, who was also struck, is in the County hospital with a fractured skull. Jeziora, the police said, was intoxicated and speeding at 50 miles an hour.

This death and three others raised the Cook county motor toll for the year to 1,025. The other victims:

George Oakley, 47 years old, colored, 4402 Indiana avenue. Killed when struck by the auto of George Hogan, 5230 South Morgan street, while crossing Michigan avenue at 44th street.

George Wilson, 45 years old, colored, 24 North Sheldon street. Killed when he was struck by a hit and run driver at Madison and Loomis streets.

Jess Moore, 50 years old, colored, of Robbins, Ill. Fatally injured when his automobile plunged into a ditch at 93d street and Western avenue.

SEIZED AS ROBBERY SUSPECT.

Jack Williams, alias Ralph Walker, 21 years old, 5042 Prairie avenue, was seized as a robbery suspect yesterday by Sergt. Wellington Britton of the detective bureau. Williams made the mistake of reaching for his gun when Britton stopped him for questioning at 51st street and South Park way.

NOWADAYS, it's just old-fashioned to get wet feet for the sake of looking smart. Smartness is much more easily—and more sensibly!—achieved by wearing Glove galoshes. These trim, good-looking protectors fit snugly and emphasize the high-arched lines of foot and ankle.

Glove galoshes are to be found in the smartest shops; in a wide variety of toe-shapes and heel-heights, and in colors and styles to harmonize with every one of your newest costumes.

Glove Brand
GALOSHES

Handel's "Messiah" in abridged form will be sung by the Choral Society of Marshall Field & Company this morning at 8:50 in the Mission Grill on the 7th floor. This performance has been planned primarily for our employes, but interested patrons will also be welcome.

THE STORE OF THE CHRISTMAS SPIRIT

MARSHALL FIELD & COMPANY

Until Christmas, Hours for Business: 8:30 a. m. to 6 p. m.

YOUR CHRISTMAS BUDGET...

will welcome attractive gift suggestions like these

NORMANDY CHAIR
All maple... sound construction—loose cushion seat. Red or green chintz covers.
$19.75

TILT TOP TABLE
(*Right*) All mahogany... 25 inches high...16-inch top. Very well styled and exceptional at
$7.75

DRUM TABLE
(*Left*) Mahogany and gumwood or walnut and gumwood... 25 inches high... 22-inch top with 2 drawers.
$13.75

EIGHTH FLOOR, MIDDLE, STATE
Also in Both Our Suburban Stores
If you can't come in call State 1000—Personal Shopping Bureau

"Let's Make This A Good OLD-FASHIONED CHRISTMAS"

A dollar buys more today

Save at Walgreen's

Drugs with a Reputation

Hot and Delicious

Inner-Toast Sandwich 15¢

Choice of Hot
Saute of Beef
Louisiana Ham
Cubed Corned Beef
Deutsch Frankfurter
Melted American Cheese

There's nothing tastier, nothing more satisfying, than Walgreen's Inner Toast—the sandwich that's always hot and always delicious. Served in a crispy, crunchy inner toasted wrapped roll. Fifteen cents never bought a more enjoyable food delicacy than this! Treat yourself—today—at your nearest Walgreen fountain.

Hind's Cream	50c Bottle (today only)	29¢
Milk of Magnesia	60c Bottle (today only)	37¢
Woodbury's	Castile Soap, 25c Bar (today only)	16¢
D. & R. Cold Cream	60c Jar	34¢
Lyon's Tooth Powd.	30c Size (today only)	23¢
Aspirin Tablets	1.00 Bottle of 100	59¢
Rem	60c Bottle (today only)	39¢
Bathroom Tumblers	in Colors 50c Value	29¢
Kotex		**28¢**
Vaseline Hair Tonic	50c Bottle (today only)	34¢
J. & J. Talc	25c tin	18¢
Analgesic Balm	75c Tube (today only)	39¢
Eagle Brand Milk	25c Can	17¢
Feenamint	25c Size (today only)	16¢
Orlis Tooth Powder	35c Size (today only)	21¢
Pinaud's Lilac Vegetal	1.25 Bottle	81¢
Manon Lescaut	Face Powder, 1.50 Pkg. (today only)	1.06
Hand Brushes	Assorted Styles 25c Value	19¢

Listerine	Gem Blades
1.00 Bottle ... 64¢	35c Pkg. of 5 Today Only .... 23¢

Hard Candy	Fruit and Nut Filled, lb.	29¢
Packer's Tar Shamp.	50c Bottle (today only)	37¢
Squibb's Mineral Oil	1.00 Bottle	79¢
Bell-Ans	25c Pkg. (today only)	19¢
La Peggie Talc	25c tin	15¢
Maltine Prep.	1.25 Bottle (today only)	97¢
Maybloom Lotion	60c Bottle (today only)	36¢

These Prices Effective in All Chicago
Evanston, Oak Pk., Aurora, Racine, Waukegan, Kenosha, Highland Pk., Chicago Heights, East Chicago, Michigan City, Gary, Hammond, South Bend, Rockford, Joliet, Decatur, Beloit, Bloomington and Danville Stores.

Right reserved to limit quantities.

You're Always Welcome at Walgreen's

"G.G.G." Clothes

G.G.G.
ATHLETIC BUILT SUITS AND OVERCOATS AT
$39.95

The suits are worth $50 $60 $65
the overcoats $60

WE bought huge quantities for spot cash at tremendous reductions... and we're passing the savings on to you... and more. Brand new clothes... all of them. New slim-cut, square-shouldered models; new live colors... and the needlework and tailoring are the kind that's made G.G.G. nationally famous. Real $50 $60 $65 G.G.G. suits and $60 G.G.G. overcoats at $39.95

Suits in our great young men's suit store, 4th floor
Overcoats in our great overcoat store, 6th floor

MAURICE L ROTHSCHILD
State at Jackson
CHICAGO
MINNEAPOLIS ST. PAUL

$10 to $300
LOANS
ON YOUR SIGNATURE ONLY

We loan amounts from $10 to $300 ON YOUR SIGNATURE ONLY —*the logical way to borrow.* Relatives and friends are not notified —each transaction confidential.

No co-makers or mortgages necessary—your salary is your guarantee. Pay back any time and pay only for the time you keep the money. Inquire today—you will be delighted with our service.

LEGAL RATE

LOCAL LOAN CO.
UNDER STATE SUPERVISION

27 W. Washington St.
1200 N. Ashland Ave.
6335 S. Halsted St.
4010 W. Madison St.
4013 Milwaukee Ave.
8 N. Ogden Ave.

—thursday, friday and saturday at

KERMANS

Coats

$95 —values to $165

To wear one of these Kerman coats at $95 is to wear a $150 or $165 coat for a fraction of its real value. Luxuriously fur-trimmed, there are no smarter coats anywhere at anything like this price, $95.

KERMANS

160 No. Michigan Ave. 4720 Sheridan Rd.

Russell Studio

SPECIAL XMAS OFFER

6 Photographs In 7x10 Mountings Reg. $20.00 Value $5.00

A RUSSELL PORTRAIT IS DISTINCTIVE

Studio Open EVENINGS and SUNDAYS

30 South Michigan Avenue

STATE 8750 Near Monroe

PRESENT THIS ADVERTISEMENT

SECRET POLICE 'OVRA' ARRESTS U. S. BORN WIDOW

Deals Swiftly with Foes of Fascist Regime.

BY JAY ALLEN.

[Chicago Tribune Press Service.]

[Copyright 1930: By The Chicago Tribune.]

ROME, Nov. 3.—The existence of a Fascist police organization with the neat four letter name of Ovra, recalling the Cheka and designed to figure henceforth as a nightmare to anti-Fascists, was revealed with a flourish here today.

Like the Russian Ogpu it is called after the initials which it presumably stands for "Organizatione Vigilanza Reservata Sulle associazons." This label covers the crack corps of sleuths from all stations of life who work directly under Premier Mussolini in his capacity as minister of the interior and whose job it is to protect the Fascist system.

Makes Three Roundups.

Of course it has always been there doing just this, but the incorporation of the Ovra was only brought to the public attention today by being coupled with the announcement of three separate roundups of enemies of the régime who are accused of complicity in various sorts of plots in recent weeks. The announcement of the new organization, however, has had the curious psychological effect of sharpening the edge of terror in the peoples' minds by giving it a name—before it was just "the police."

The 27 conspirators who have been rounded by the Ovra in recent weeks, including the last batch arrested over the week-end, are in dungeons awaiting trial. They are said to have made sworn confessions. They will answer for their misdeeds to the high Fascist tribunal for the defense of the state.

What the fate of the 27 will be none can guess but apprehensive friends and relatives, figuring on the basis of previous performances of the tribunal in similar cases, fear they will be sentenced to exile on the dreaded Lipari islands.

Death Plots Charged.

Twenty-four of the culprits whom the Ovra came to the conclusion were engaged in plotting "criminal attempts" on Oct. 28 last, the eighth anniversary of the march on Rome, are accused of conspiring against the lives of persons whose identity can only be imagined by one not at all on the inside of these goings on.

Prof. Guiseppe Renzi of Genoa whose arrest gave the anti-Fascists their chance to pull off a great hoax to the effect that he, a benefactor of Mussolini at one time, had died in prison, has now been released, according to an official communique issued tonight. This is his second release and he is said to have pledged himself to keep to erudition and out of politics.

Then there is the daring group that laid down the chain letter barrage against Fascism for so many months. The Ovra is believed to have gotten the three ring leaders for, in addition to Renzo Rendi, another Genoa professor, and Mario Vinciguerra, there is the American born woman, Mrs. Lillian Vernon de Bosis, widow of Dr. H. J. de Bosis, the Italian savant and translator of Shelley. She was born in St. Louis and is now in her sixties. She is widely known in the intellectual world in Rome and in the American colony. Her son, Lauro, is secretary of the Italio-American club at Columbia university and has lectured at Harvard. He was on his way to Rome to visit his mother when the news of her arrest reached him.

The Ovra's third group of prisoners, announced today, was the capture of a communist gang which the police say was preparing several outrages of its own on the recent anniversary of the march on Rome. The names of the members are still secret and all that is known is that they are from the province of Romagna in northern Italy where Premier Mussolini was born.

The simple announcement that there was such a corps as the Ovra and that it is functioning with such vigor was received with intense interest. The semi-official newspaper La Tribuna carried a grim editorial on the new organization tonight.

"Those who plot will take notice that there are people whose eyes are open and ready to act in the name of the state," the newspaper said. "The Ovra steps in and does its work before the crime is committed and not afterward for the police of this Fascist state do not have to work as do those of demo-liberal régimes amidst political discussions and journalistic uproars. It is silent and active and strikes down the guilty before they have had a chance to move."

Squeeze Fascist Finances.

BASLE, Dec. 3.—Financial pressure on Italy is understood to have been tightened, apparently in the hope of realizing some progress in the Franco-Italian naval negotiations at Geneva during the final days of the preparatory disarmament commission.

The situation rising from this and other factors are considered in some high quarters to place Premier Mussolini so much between the devil and the deep sea that there is serious speculation behind the scenes as to how long the Fascist régime can survive.

Conditions are so serious that it is understood certain powers are already throwing an anchor discreetly to windward by renewing informal contacts with leading anti-Fascisti exiles to learn what their policies would be if they should return to power.

7 OF CREW OF CHICAGO LIQUOR SHIP PLEAD GUILTY IN NEW YORK

New York, Dec. 3.—[Special.]—Seven defendants in the trial of the government versus the owners and crew of the yacht Halcyon of Chicago, which was seized in the Hudson river off Scarborough last July 8, as it was landing a cargo of liquor, pleaded guilty in Federal court before Judge Alfred C. Coxe today.

Only one man, John Devanney of Yonkers, said by the prosecution to be one of the ringleaders, is standing trial.

Devanney is charged in the indictment with being ringleader in the conspiracy to import liquors from St. Pierre Miquelon via the St. Lawrence river, Lake Ontario and the Hudson river. It is said that his function in the alleged ring was the "fixing" of prohibition officers and making arrangements for landing the liquor at American ports.

The indictment charges specifically that on July 3, Devanney offered a bribe to a New York state trooper, who accepted the bribe and tipped off the prohibition inspectors. Five days later agents seized the Halcyon off a Scarborough pier, where 239 bags of liquor already had been landed and loaded upon trucks.

The seven who pleaded guilty will be sentenced tomorrow by Judge Coxe. Among them was Joe Bedelle, said to be an associate with Devanney in the management of the conspiracy.

The Halcyon, which has been libeled by the government for its alleged use in violation of the prohibition laws, is valued at $100,000. The confiscated liquor was worth approximately $50,000.

INDIANA BANK BANDITS GET $67,500 LOOT

Frankfort, Ind., Dec. 3.—[Special.]—Led by a middle aged man and aided by a bobbed haired blonde woman who waited in the rear of a big automobile, five unmasked men held up the Farmers State bank here this afternoon and escaped with at least $67,500.

The bandits covered the half dozen employés and thirteen customers in the bank with revolvers.

The customers and most of the employés were forced to lie on the floor face downward. One elderly man with rheumatism stooped with difficulty.

"Take your time, Buddy," laughed the leader. "We've got all afternoon."

The bandits ignored the smallest money in the tellers' cages, but did take $1,500 in larger silver. Each carried a canvas bag and the loot was divided on the spot and carefully stowed away.

ELEVATOR OPERATOR KILLED.

Henry Stutps, 70 years old, 1915 Washington boulevard, an elevator operator at 60 East Scott street, was found crushed to death last night between the elevator and the shaft at the ninth floor.

GASTRITIS 4 YEARS GONE NOW! FEELS LIKE NEW MAN

I received a sample package of your wonderful ACIDINE," says Douglass Terry of Chicago, Ill. "I had Gastritis four years. I am happy to say I feel like a new man. I have a sweet, pleasant taste in my mouth now."

Almost every one who takes ACIDINE raves about it. More than two million packages have been sold. It's absolutely amazing the way this new prescription succeeds when other known remedies fail.

ACIDINE is the only known remedy which contains Japtase, that in laboratory tests digests 800 times its weight of certain heavy, starchy foods which cause trouble. It neutralizes burning acids, soothes irritated stomach linings, stops gassy headaches, sleeplessness and nervousness. No other known remedy contains this combination to end acid stomach. ACIDINE also fortifies you against colds by reducing acidity.

Get ACIDINE today at Walgreen's. Watch how quick acid indigestion, burning stomach, belching, pain, heartburn, dizziness, fullness, short breath vanish. Eat, drink all you want. Maker refunds money if not delighted.

WALGREEN-ECONOMICAL DRUG STORES

UNNECESSARY TO PAY MORE UNWISE TO PAY LESS

A WASHER! A WRINGER! AND AN IRONER

at a price usually asked for washer alone!

No wonder women everywhere are buying this famous laundry unit! Learn how easy it is to iron on the THOR—and how quickly you can do an entire week's laundry!

Liberal Allowance for your old washer

1.00 DOWN NO PAYMENTS TILL NEXT YEAR

PHONE FOR FREE TRIAL! Call Wabash 7945 or any THOR Shop for a free demonstration. No obligation.

FOR THRIFTY SHOPPERS

Sensational sale of THOR demonstrator washers. THOR No. 25 washer, with copper tub; was $155.00; now..... $69.50

Thor ELECTRIC SHOPS

DIRECT FACTORY STORES . . . HURLEY MACHINE CO.

202 S. WABASH (JUST SOUTH OF ADAMS) WABash 7945

(AMERICA'S MOST BEAUTIFUL WASHING MACHINE STORE)

714 E. 79th VINcennes 6016 | 4025 W. Madison SACramento 0400 | 2610 Milwaukee ALBany 2124 | 1950 Lawrence LONgbeach 6228 | 3004 Lincoln Ave. BUCkingham 0900

4831 S. Ashland BOUlevard 6610 | 6051 S. Halsted NORmal 0224 | 1120 W. 95th BEVerly 6340 | 331 N. Cicero ESTebrook 0168

EVANSTON 1521 Sherman GREenleaf 4646 | WAUKEGAN 226 N. Genesee ONTario 6812 | OAK PARK 118 N. Marion VILlage 5158 | ELMHURST 155 N. York St. Elmhurst 623 | MAYWOOD 9 N. 5th Ave. MAYwood 511 | BERWYN 6241 W. 22nd BERwyn 4636 | HAMMOND 643 Hohman HAMmond 6086

ALL MAKES of washers REPAIRED, Phone for FREE estimate

All Chicago Hartman Stores Open Tonight

It Set a New Style . . .
It Established a New Value

The Famous 5-Tube Heritage MANTEL RADIO

at $41.50 Less Tubes

Screen-Grid Circuit — Dynamic Speaker

A happy choice for Christmas, because it combines usefulness with sentiment . . . and is priced surprisingly low. The equal in performance of larger, expensive radios, this Midget Marvel boasts a Triple Screen-Grid circuit, Dynamic Speaker, Illuminated Tuning Dial, and new Tone Control. Amazingly sensitive and selective. Handsome cabinet of dusky walnut veneers. A fine radio in every sense! See it at your nearest Hartman Store today or tonight. A small down payment will deliver it, and you can take care of the balance over a period of one year.

WORLD'S LARGEST HOME FURNISHERS

HARTMAN'S

A National Institution . . . Everything for the Home

In Chicago, Harvey, Cicero, Gary, Chicago Heights, Hammond, Waukegan, Elgin, Joliet, Indiana Harbor and Aurora Stores.

Convenient Deferred Payments

CARSON PIRIE SCOTT & Co

Store Hours: 9 A. M. to 5:30 P. M.

A Silk Frock

Developed In Two Tones

Inspired by Vionnet

$17.50

Again contrast flaunts her colors, this time in a copy of Vionnet. Hips fit suavely, the skirt being flared by unpressed pleats at one side. Note, too, the circular flare of the sleeve. In black with gold or aquatone, brown with aquatone, or two shades of green, rose, and blue. Sizes 12 to 42.

Moderate Price Frocks—Fourth Floor, Wabash.

A Sports Frock

In Bright, Sheer Woolens

A New High Note

$35

Simply box-pleated is the dark skirt, while the bright contrasting separate blouse is cut in the Vionnet diagonal, finished with scallops. The two-tone scarf collar of silk is most flattering. The colors: black with beige, gold or rust, or two tones of green or of blue. Sizes 14 to 40.

Sports Apparel—Fourth Floor, South, State.

The Charm of the Gift Depends on Its Wrapping—

Ribbons, Strings
Fancy Wrapping Papers
Stamps, Seals, Tags

Are Now Located on the Second Floor, Bridge.

TT & Co
P. M.

olors, this
fit suavely,
d pleats at
ar flare of
aquatone,
shades of
o 42.
Wabash.

ports
ock
Bright,
Woolens
gh Note
rk skirt,
e blouse
hed with
r of silk
ack with
of green

For movies of the
CHILDREN—
Filmo
personal movie cameras and projectors

FILMO 75 CAMERA

The most talented actors in the world are your children. Give them a chance this Christmas to indulge their dramatics in Filmo home movies. There's no afternoon party so thrilling to their little hearts as a Filmo movie party, whether they're acting or seeing themselves in action. Come in today and let us show you the Filmo personal movie cameras and projectors, the finest equipment of its kind to be had.

Almer Coe & Co.

105 N. Wabash Ave.
78 E. Jackson
18 S. La Salle Street
1645 Orrington Ave., Evanston

COAL

We have on team track, 2 carloads of Sherwood Smokeless or Crair Pocahontas, run, clean 6x3 scr., drawing $8 a day demurrage and must be unloaded. Price $ ton each, $8.75 a ton, 2 or 3 ton, $10. Immediate delivery, $2.25 a ton below market. Diesel Coal Buyers, 19 So. La Salle. Phone Franklin 5890.

'TRUCE' PLEDGED BY DEMOCRATS TURNS TO WAR

Shouse, One of Signers, Denounces Hoover.

[Chicago Tribune Press Service.]

Washington, D. C., Dec. 3.—[Special.]—That carefully erected structure of words "Democratic coöperation with the administration" was toppled over today.

In both houses appeared bills sponsored by Democrats and by anti-administration Republicans going farther in both appropriation and method than the President's recommendations. In the house of representatives the opening debate on the treasury and postoffice appropriation bill served as the signal for a torrent of oratory, in which depression was the theme and the administration the target.

Chairman Jouett Shouse of the Democratic national executive committee, one of the seven who signed the coöperation pledge, completed the job by issuing a criticism of President Hoover's message in which blame for the seriousness of the situation was laid at the President's door.

Assails "Procrastination."

Mr. Shouse inquired why the President's suggestions had not been made at the last session of congress.

"Had it not been for his procrastination the expedients he now suggests would have been inaugurated six months ago," Mr. Shouse asserted.

Had the President aided the Wagner unemployment bills instead of "conniving at their destruction, lest political credit might accrue to the Democrats," he would have accurate unemployment figures, Mr. Shouse claimed.

"The conclusion is inescapable," the Democratic leader charged, "that it was the President's desire to minimize the severity of the situation because of the imminence of the election just over. The presence of this timid and unwise feature in the President's policy was typified by the ill advised optimism of his statements on the subject that brought so much criticism on him last summer. It was this unfortunate refusal to meet the facts, rather than any other element, that caused the holding back of relief measures until the bitter winter is upon us."

Under Fire in House.

In the house Representative Joseph Byrns [Dem., Tenn.] attacked the President's plan, contained in the bill introduced by Senator Glenn [Rep., Ill.], to appropriate $150,000,000 to be distributed by a cabinet committee. He charged that $72,000,000 appropriated for public buildings was lying in the treasury unspent because of red tape in preparing plans and approving sites.

In the senate Senator Thomas J. Walsh [Dem., Mont.] introduced a bill to set up a fund of $100,000,000 which the treasury would donate to states in monthly grants to aid in meeting their emergency relief expenditures.

Purple Football Star Fails to Win Freedom

(1) Lee Hanley, Northwestern university quarter back, arraigned before Judge Jonas on two charges of assault and battery. (2) Morris Zuckerman, for possession of whose cab Hanley disputed with girl and her escort. (3) Louis Allais, whose assault charge against Hanley went over to Jan. 10. (4) Mary Miller, whose charge against Hanley was dismissed. [TRIBUNE Photo.]

Lines Up in Court

Lee Hanley, Northwestern university quarter back and brother of Coach Dick Hanley, was dismissed on one charge of assault and battery yesterday by Judge Edgar A. Jonas in South State street court, but was ordered to appear on Jan. 10 to face another charge growing out of the same encounter in a taxicab at Soldiers' field last Saturday during the Notre Dame-Army football game.

GUNMEN HOLD UP FIVE IN STORE.

Two employes and three customers in the Loblaw groceteria at 5038 West Madison street were held up yesterday by two gunmen who took $800 and escaped in an auto. Miss Anne Ryan, 22 years old, 1135 North Larrabee street, the cashier, fainted as she handed over the money.

Nickel Beer Days Ended; Juarez Asking Dime Now

El Paso, Tex., Dec. 3.—(AP)—Nickel beers went to 10 cents in Juarez, Mexico, when breweries increased their wholesale price $10 per barrel today. A beer war had been in progress three months, some saloons giving away schooners with sandwich purchases.

Prince de Ligne, Belgian Envoy, to Be Replaced

Washington, D. C., Dec. 3 (AP)—Prince Albert de Ligne, Belgian ambassador to the United States, has been granted a leave of absence and will be replaced in Washington by another Belgian diplomat.

SUBMITS BATCH OF NOMINATIONS FOR SENATE O. K.

George O. Smith for Head of Power Commission.

[Chicago Tribune Press Service.]

Washington, D. C., Dec. 3.—[Special.]—President Hoover today sent to the senate nominations for members of the new federal power commission and also transmitted the name of William N. Doak as secretary of labor and a long list of recess nominations made during the summer.

Members of the power commission, not heretofore announced, were George Otis Smith, for many years director of the geological survey of the interior department, who is to be chairman, and Frank R. McNinch of North Carolina, a Democrat who supported Hoover in the 1928 campaign.

On Power Commission.

The President also renamed Ralph B. Williamson of the state of Washington, Marcel Garsaud of Louisiana, and Claude L. Draper of Wyoming, whose nominations were submitted to the senate last spring but were not acted upon.

Recess appointments were not made in the case of the power commission, which has not as yet been organized.

There were intimations of opposition from southern Democrats to Mr. McNinch because of his desertion of the Smith-Robinson ticket in 1928. He has the backing of Senator F. M. Simmons [Dem., N. C.], whose refusal to support the 1928 Democratic ticket resulted in his defeat for renomination. Mr. McNinch is a former mayor of Charlotte, N. C.

Doak to Be Unopposed.

That Mr. Doak will be confirmed for secretary of labor without opposition was indicated by a statement by William Green, president of the American Federation of Labor, who had objected to the naming of a labor leader identified with the Railroad Brotherhoods rather than with the federation.

"After the President made his decision we accepted it as final," Mr. Green said today. "He is entitled to exercise his judgment in the selection of his cabinet. We never entertained the slightest thought of opposing the confirmation of his appointment."

The recess nominations included the six members of the tariff commission, some of whom may be opposed. Lawrence A. Glenn of Murphysboro, Ill., a brother of Senator Otis F. Glenn [Rep., Ill.] was in the list as appointee to the Mississippi river commission.

All the B. L. of Chicago will anxiously await Mr. K.'s announcement in next Sunday's Tribune.

"More Tomorrow"

WHAT A DINNER!

• I'm certainly glad you brought me down here... Never tasted better food—and I like everything about the place... So near the theatres, too! (Special Dinner from 5 to 8.)

De Met's
MEN'S GRILL
ONE LA SALLE BLDG. *It's downstairs*
9 other loop stores

O. W. Richardson & Co.—Chicago and Oak Park

Gifts
That Make Christmas Cheer Linger

A Special Holiday Selling of
DRUM TABLES

Decorative! Useful!
Reg. $20
$12.50

Here is an Ideal Gift. Charmingly practical and decorative. Duncan Phyfe design of Combination Walnut with beautifully finished Walnut top. A remarkable Gift value. Buy now—to save.

Magazine Rack
One of these handy Racks is useful in every home. Spacious and sturdy. A choice of Walnut, Red or Green finishes. **$3.95**

Magazine Table
A fine revolving Book Table with compartments for Magazines. Well finished in either Walnut or Maple. A Gift that will always be welcome. **$6.25**

RUGS
Greatly Reduced
New 1931 Prices Announced in New York Monday by Manufacturers
Are now in effect at Richardson's. Here are typical examples.

Save $21.50 on
Best Quality Axminster Rugs
9x12 ft. **$36.50**

Formerly $58 Quality. These low prices reflect the important reductions made by eastern rug manufacturers. Choice of colors and designs. A wonderful value.

Rug Specials

All 9x12 ft.	Reg.	Now
Seamless Velvet Rugs.....	$ 45	$ 24.75
Saxony Rugs	132	89.00
Servian Orientals	120	75.00
Arada American Orientals.	225	175.00

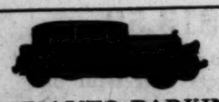

FREE AUTO PARKING
Simply drive your car to the Quincy Parking Garage, just South of Adams, between State and Dearborn, and leave your car. Present your claim check to our Door Usher, who will stamp it. This entitles you to 3 hours' free parking.

O. W. Richardson & Co.
(Est. 1875)
Lake, near Marion, Oak Park
125 So. Wabash Ave., Just North of Adams

the Eagle is screaming for *Action*—!

The thrift dollar of today will buy more! We recognize the increased buying power of the dollar and we now take Action. Today's purchases made at Browning, King & Co. will command a far greater immediate saving than has been possible for a decade.

We have Re-priced our Entire Stocks of Men's and Students' Clothing, Furnishings and Hats, at Pronounced Savings to you in all departments

Every man who appreciates style and value should take advantage of our Action. We are not mentioning in detail all items included in this immense price-movement. The following will serve to give an idea of the unusual VALUES.

AND *Action*— IN EVERY DEPARTMENT!

. . MEN'S SUITS . .

Stylish single and double breasted models in smart effects . . . many diversified weaves, loomed exclusively for Browning, King & Co., in all the season's newest and smartest colorings and fabrics, and all tailored in our own factories.

$25.50 made to sell for $30
$31.50 made to sell for $40 & $45
$37.50 made to sell for $50 & $55 SILK LINED
$42.50 made to sell for $60 and up SILK LINED

Light and Medium Weight Topcoats
$19.50 and **$27.50**
Formerly $30 to $65

MEN'S OVERCOATS

In single and double breasted models, Chesterfields, Ulsters, Raglans and Greatcoats.

In a splendid variety of the most desirable fabrics, including Boucles, Fleeces, Tweeds, Meltons and other weaves.

Styles suitable for business, dress and the great outdoors.

$25.50 made to sell for $30 and $35
$31.50 made to sell for $40 and $45
$37.50 made to sell for $50 $55 and $60
$49.50 made to sell for $65 $70 and $75

From lowest to highest priced the values are outstanding, the qualities and tailoring typical of Browning, King & Co. standard.

MEN'S FURNISHINGS

SHIRTS We have re-priced our complete assortment of distinctive, better-made shirts—including all wanted fabrics, patterns and styles. With collar attached or neckband.
$1.29 4 for $5 — Made to sell at $1.65 and $2.00
$1.85 3 for $5.50 — Made to sell at $2.50 and $3.00
$2.85 3 for $8.50 — Made to sell at $3.50, $5.00 and up

NECKWEAR The assortment includes plain colors, stripes, dots, figures, all-over effects. A splendid opportunity to replenish your wardrobe or for Christmas buying.
69¢ 3 for $2.00 — Made to sell for $1.00
95¢ 3 for $2.75 — Made to sell for $1.50
$1.35 3 for $4.00 — Made to sell for $2.00

DRESSING GOWNS AND ROBES AT HALF PRICE
HOSIERY, PAJAMAS AND ALL OTHER ITEMS NOT LISTED ABOVE PROPORTIONATELY RE-PRICED.

Check Up Your Wardrobe! — *Spruce Up Your Appearance!* — *Practice "Thrifty Spending"!*

Browning King & Co.
EAST MONROE and WABASH AVENUE
and 526 DAVIS STREET, EVANSTON

No charge for Alterations

Open Saturday Evenings Until 9:00 o'Clock

INCOME TAX TO GO UP IN MARCH, HOOVER WARNS

Budget Message Cites 180 Million Deficit.

(Continued from first page.)

ranged from three-quarters of a billion to a billion dollars annually.

President Hoover said that he is not disturbed by the prospective deficit of 180 millions in the current fiscal year and that this can be carried along through a reduction of the balance in the general fund, which at the beginning of the present fiscal year amounted to 318 millions.

Less Income; More Outgo.

"Due to the depression it is now estimated that the income of the government in taxes and in postal receipts for the current fiscal year probably will fall below the anticipation by over 430 million dollars," the President stated. "Moreover, the measures taken to increase employment . . . together with other items of increase, including the increase in veterans' services enacted by congress, represent a very material increase in government expenditures of over 225 million dollars.

"This would indicate a change in the situation from the estimates of the last budget of nearly 655 million dollars. This large sum, however, is partially met by the application of 185 million dollars of interest payments on the foreign debt to current expenditures and by arrangements of the federal farm board, by which they reduced their net cash demands upon the treasury by 100 millions during this period. These sums, together with economies brought about in the government, reduce the practical effect of the change in the financial situation to a present estimated deficit of approximately 180 million dollars for the current fiscal year.

Wants Sinking Fund Kept.

"I do not look with favor on any attempts to meet this deficit by reduction of the statutory redemption of the public debt."

"The adverse balance can be met by reducing the general fund balance from the amount in it at the beginning of the year, supplemented, if necessary, by the temporary borrowing by the treasury. When we recollect that our budget has yielded large surpluses for the last eleven years which have enabled us to retire the public debt, in addition to retirements required by law, to the extent of nearly $3,500,000,000 we can confidently look forward to the restoration of such surpluses with the general recovery of the economic situation, and thus the absorption of any temporary borrowing that may be necessary."

J. P. MORGAN ENDS VACATION OF FIVE MONTHS

(Picture on back page.)

New York, Dec. 3.—(AP)—J. P. Morgan returned today from a 20 week vacation abroad with an assortment of acquisitions which included four blooded pigeons and a parchment making his an Oxonian doctor of law.

The financier came home on the liner Olympic. He had sailed for England July 19 on his own new yacht, the Corsair, as is his custom.

His vacation was divided between his home near London, shooting grouse at his hunting lodge in Scotland, and cruising about the Mediterranean. He received the Oxford degree just before he started home.

Silent, as usual, to newspaper men, Mr. Morgan lingered at the pier to watch stewards carry ashore the possessions he brought back. He evinced particular interest in the crate containing carrier pigeons, looking carefully to their safety. The birds are gray, with small heads.

Photographers, asking the banker to pose for pictures, reminded him he had permitted himself to be photographed at Oxford. "Well, why not use that picture?" he asked.

One Killed, One Injured When Blimp Breaks Away

Gadsden, Ala., Dec. 3.—(AP)—One man was killed and another seriously injured here late today as the Defender, largest of the Goodyear Rubber company blimps, broke away from a landing crew and carried the two men aloft.

COLDS

Check them this quick way

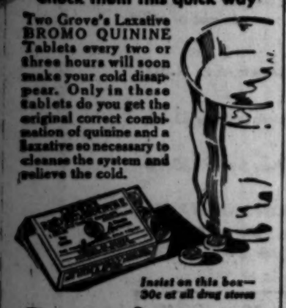

Two Grove's Laxative BROMO QUININE Tablets every two or three hours will soon make your cold disappear. Only in these tablets do you get the original correct combination of quinine and a laxative so necessary to cleanse the system and relieve the cold.

Insist on this box—30c at all drug stores

Grove's Laxative BROMO QUININE Tablets

CHAPPED SKIN made soft and white MENTHOLATUM feel it heal

SLASH IN FUNDS FOR ARMY, NAVY RECOMMENDED

Hoover for Budget of 689 Millions.

[Chicago Tribune Press Service.]

Washington, D. C., Dec. 3.—[Special.]—A slash in national defense expenditures during the next fiscal year was recommended to congress today by President Hoover.

Publication of the White House estimates of expenditures for the war and navy departments disclosed that the President recommended the expenditure of $89 millions on national defense in 1932, a sum $33,697,000 less than the 719 millions made available for the financing of the two military services during the current year.

Proportion Increased.

Despite the cut in war and navy expenses, President Hoover estimated in the budget that the military functions of the government would take 41.11 per cent of the total federal appropriations for all purposes during the 1932 fiscal year. This figure represents an increase of approximately 5 per cent over last year. The increase is due to the fact that several hundred millions is added to the veterans' bureau budget, the item coupled with war and navy costs in computing what are termed the military costs of the government.

Increase for Veterans.

The figures show the cost of national defense in 1932 is expected to represent 17.53 per cent of the total federal budget, compared to 19.17 per cent in 1931. The percentage of national expenditures recommended for the veterans' bureau jumped from 17.2 per cent to 23.58 per cent, thus accounting for the apparent increase in military spendings.

The brunt of the national defense reduction is borne by the navy, which accepts a cut of $32,946,000. The navy budget figure for 1932 is 349 millions in round numbers while the army is to receive $334,481,342. The army reduction is $751,000 below the current spending.

Start Veteran's Suit for Heart Balm of $100,000

Trial of the $100,000 alienation of affections suit against Wilbert H. Hasse, wealthy owner of the American Concrete Products company and the Forest Home cemetery, was begun yesterday before Circuit Judge Taylor. The suit was brought by William J. McGrory, 42 years old, 4456 Diversey avenue, a book salesman. McGrory, a world war veteran, charges that Hasse lured his wife, Frances, from him while he was a patient in the Edward Hines Memorial hospital in 1924. McGrory divorced his wife in 1928 on grounds of desertion. Hasse is married and has two children. During the last few years he has been living at Long Beach, Cal. Selection of a jury will be completed today.

NYE KEEPS RIGHT ON PURSUING, BUT DAVIS CARES NOT

[Chicago Tribune Press Service.]

Washington, D. C., Dec. 3.—[Special.]—Senator Gerald P. Nye [Rep., N. D.], and his investigating committee continued their obsequies over the Pennsylvania campaign today, despite the embarrassing fact that the intended remains, in the person of Senator James J. Davis, had got up and walked out on them.

The solemnity of the exercises was not as convincing as it might have been. No matter how zealously Senator Nye might insist that $272,000 of the $641,000 spent for the Davis-Brown ticket had never been reported to the committee the dismaying fact remained that Senator Davis was at that moment enjoying himself in the echoing halls of statesmanship, to which he had been admitted the day before.

That he will continue so to enjoy himself safe from harassment is a virtual certainty. Senator Nye's resolution to delay his admission having been defeated, 28 to 27, it would take a two-thirds majority to expel Senator Davis now. And in view of the senate's newly acquired attitude of indifference to the campaign expenditure of a few hundred thousand dollars it is unlikely that Senator Nye's revelations will get the senate excited enough to reverse its vote.

Dwight W. Morrow, of four fold fame, being a former partner of J. P. Morgan & Co., former ambassador to New Mexico, a wet Republican presidential possibility, and Col. Lindbergh's father-in-law, had no trouble in getting into the senate today and took his seat as the junior senator from New Jersey.

The senate is complete now: Republicans, 53; Democrats, 42; Farmer-Labor, 1.

SENATE EXPECTS HOOVER'S COURT MESSAGE TODAY

[Chicago Tribune Press Service.]

Washington, D. C., Dec. 3.—[Special.]—President Hoover is expected to submit the world court protocols to the senate tomorrow together with a message urging American ratification. What action will be taken by the senate committee on foreign relations on the protocols providing for American membership in the international tribunal is still a puzzle. Indications tonight are that final senate action on the world court issue will not come this winter.

Opposition to giving the world court a position of priority on the legislative calendar continued to grow today. This was due largely to the fear on the part of both Republican and Democratic leaders that if the protocols are brought up, such protracted debate will ensue that the passage of the regular supply bills will be endangered.

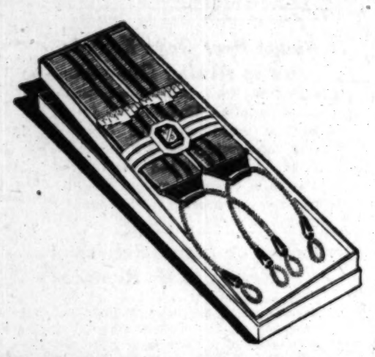

ROTHSCHILD-HICKOK

Cambridge cord braces

At last . . . something new in suspenders. The beautifully twisted silk cords slide freely through leather or metal loops and "give" with even the slightest body movement. Attractive new webs . . . draped in beautiful boxes suitable for Christmas giving

$1.50 *and* $2

MAURICE L ROTHSCHILD

State at Jackson

MINNEAPOLIS CHICAGO ST. PAUL

OPEN SATURDAY EVENINGS—UNTIL 9 O'CLOCK

You'll find a wide variety of wonderfully rich, warm and long-wearing fabrics in our showing of

WINTER ULSTERS

by *Society Brand*

THESE are exceptionally fine ulsters . . . made by America's most famous style and quality house. Every conceivable ulster fabric . . . fleeces that are gloriously soft and luxurious but almost wearproof; llama weaves; beautiful meltons in blue and oxford; and a comprehensive selection of sturdy, hard-surfaced fabrics. Every coat an outstanding value.

FLEECE ULSTERS

in mixtures and all solid shades

$50

Other Ulsters $50 *to* $125

Stumpfs

Society Brand Clothes Exclusively

JACKSON AT WABASH, N. E. CORNER

Hours of Business from 9 A. M. to 5:30 P. M.

CARSON PIRIE SCOTT & CO

On the Feminine Branch of the Tree

Lingerie

Matched Sets From France

Luxurious, yet not a luxury. Lustrous crepe de Chine, pleated, hand-made and hand-embroidered in the elegance of the French manner. They come in solid colors, with contrasting bindings.

Third Floor, North, State.

The Gown, $10.75
Step-in Chemise, $8.95
Costume Slip, $8.95
Step-in Drawer, $7.95

Pinafores *Are Colorful Gifts And Practical*

At $1 And $1.95

Charming in their gay colorings, sheer decorative pinafores, or the heavier percales. They are fast color, and launder beautifully.

Above, organdie, in a permanent finish, lace-edged, $1.95. Right, printed dimity, edged with lace, $1. Center, printed percale, with bound edges, covers the frock, front and back, $1.

Third Floor, Wabash.

Don't Leave Your "Figure" Off Your List

Mme. Irene Duosettes

$10, $13.50

Two models that have proven very successful this season for the larger figure.

Both are of broche with panels of firm elastic with boning front and back, and a swami top. Both have the accentuated waistline. The one at the left is $10. The other is $13.50.

Third Floor, Wabash.

Christmas Cards and Novel Gift Wrappings Are to Be Had on the Second Floor, Bridge

PRESIDENT ASKS MILLIONS MORE FOR PROHIBITION

Plans Made to Continue Vigorous Enforcement.

[Chicago Tribune Press Service.]

Washington, D. C., Dec. 3.—[Special.]—President Hoover intends to pursue a policy of vigorous dry law enforcement for at least another eighteen months, as indicated today in his budget message, which appended every cent in additional appropriations asked by the government's prohibition agencies.

The President's statement in his opening message yesterday as to the necessity for "most rigid economy" in all expenditures except those for unemployment relief apparently did not apply to Volstead enforcement, for in today's budget message he recommended a boost of more than three million dollars in funds allotted to the prohibition and industrial alcohol bureaus for the next fiscal year, ending July 1, 1932.

Dry Leaders Pleased.

Dry leaders both in and out of congress hailed the budget message as assurance that the administration will not waver on enforcement, for the present at least, regardless of what the Wickersham commission may recommend in its forthcoming report.

Hardly had the message been read, however, before the wets in the house were sharpening their knives and tomahawks for an attack on the prohibition items. At an opening session of the executive committee of the house "wet bloc" it was decided that a concentrated fight will be made to knock out the bureau of prohibition increase which Director Amos W. W. Woodcock hopes to use for the employment of 500 new dry agents.

To Fight for Beer Bill.

The wets also resolved to battle against alcohol poisoning and for vote at this session on a beer modification bill.

"So far as I am concerned I am against wasting another penny in an attempt to enforce an unenforceable law and there are a good many others who will stand by us," declared Representative J. Charles Linthicum [Dem., Md.], chairman of the wet group.

The total 1932 appropriation asked for by the prohibition bureau of the department of justice, and indorsed by President Hoover, was $11,530,690, a net increase of $2,480,660 over the appropriation this year. The bureau of industrial alcohol of the treasury department, with the approval of the president, asked for $5,092,940, a net increase of $519,700, an aggregate boost for these two bureaus engaged solely in enforcement of $3,000,360.

Other Dry Funds Asked.

In addition, the budget as submitted carried an increase of $3,948,285 for the department of justice, excluding the prohibition bureau, and an increase of $936,780 for the customs service, while the coast guard budget request decreased $590,794, due to a slump in its big building program of last year. It is estimated that one-third of the justice appropriation, one-seventh of the customs appropriation, and one half of the coast guard appropriation go for dry law enforcement.

Altogether it was unofficially calculated that the Hoover budget program if adopted would raise the cost of enforcement from approximately $50,000,000 to $55,000,000 a year.

House Debate Begins.

The house today started debate on the treasury and postoffice appropriation bill which includes the allotments to the industrial alcohol bureau, customs and coast guard. Slight cuts were made by the appropriations committee in each of the three.

The offensive of the "wet bloc" is expected to start Friday when the bill is scheduled for a vote. At that time, Representative Linthicum announced, the wets will attempt to insert an amendment providing that none of the alcohol bureau funds be spent for poisoned denaturants. The fight against the prohibition bureau increase will take place when the justice department appropriation bill is considered.

COAL GAS POISON FATAL.

John Egan, 53 years old, 4336 Castello avenue, a fireman, died yesterday at the county hospital of coal gas poisoning. He had slept on a couch in the living room of his home with the stove going and all the doors and windows locked.

SAYS EXCLUSION OF "ALIEN" VOTES HITS NORTH ONLY

Washington, D. C., Dec. 3.—[Special.]—States in the south where colored citizens are disfranchised in violation of the fourteenth and fifteenth amendments would lose fully two-thirds of their seats in the house if representation were based upon the voting population rather than the total population.

This conclusion was drawn today by Senator Arthur H. Vandenberg [Rep., Mich.] from statistics supplied him by the census bureau in connection with the pending reapportionment question.

The Michigan senator compiled the figures to oppose arguments proposing a plan of "citizenship representation" through the exclusion of aliens from the population count for reapportionment purposes. If voting is a mark of good citizenship, he pointed out, the northern states with their aliens rank far above the southern states with their Negroes.

Senator Vandenberg's tables showed that in Illinois, for example, where four per cent of the population is alien, forty-one per cent voted in the 1928 election, while in South Carolina only four per cent went to the polls in 1928.

Really, there is no other restaurant, anywhere, substantially like Henrici's.

In Henrici's costs are known—not guessed at, and thousands of patrons daily participate in the equal benefits of a system that permits service of maximum quality foods at the lowest prices consistent with sound business. You should patronize Henrici's.

HENRICI'S
ON RANDOLPH
Between Dearborn and Clark Streets
Established 1868
Open from 7 A. M. to Midnight; Sundays, 8 A. M. to Midnight

No orchestral din

PRICES REDUCED
ON
STETSON SHOES!

Not a seasonal clearance of ageing models. But a general revision downward on many smart groups of STETSON SHOES for Men and Women. The chic, modern styles of the Paris elegantes . . . and those marvelous Men's Shoes that WALK THE FIRST TEN MILES. A price reclassification dictated not by expedience but by a Stetson desire to quicken the recovery of a slowly convalescent Prosperity. Naturally you gain by getting, for less money, the shoe service and personality of a STETSON —synonym for shoe craftsmanship for five brilliant decades.

The quality of a great name at below-normal prices.

STETSON SHOES
FOR MEN AND WOMEN
THE STETSON SHOE SHOPS
of Chicago
Marquette Bldg., Dearborn at Adams
60 Madison St., East

MANDEL BROTHERS
• a store of youth • a store of fashion • a store of moderate price •

"WHAT SHALL WE DO ABOUT GERALDINE?"

This year, when gifts must be useful as well as decorative, it's doubly difficult to please. Witness the furrowed brows and signs of care in the family circle just above . . . and be warned! Happily, there's one way out . . . guaranteed to erase wrinkles of worry and eliminate lines of care! Come to Mandel's . . . where the dollar does double duty, where the delightful and different become useful, too!

Dance Sets—of silk crepe and lace—for a slim little Geraldine! Pastel shades. $5.95
Teenette Shop, Third Floor—State.

Flannel Robes—double breasted style. The kind petite young Geraldines like! $8.95
Teenette Shop, Third Floor—State.

Satin Pyjamas—with Alencon type lace. The kind she'll love to have! $6.95
Teenette Shop, Third Floor—State.

Pyjama Ensemble—to wear Christmas morning! Satin and transparent velvet. $19.75
Teenette Shop, Third Floor—State.

Rigaud's Perfume—a favorite! Many odors. Give her a two ounce bottle. $1.95
First Floor—State.

Satin or Velvet Mules—colored. Guaranteed to produce a lot of "ohs" and "ahs." $5.50
Fifth Floor—State.

Silk Net Hose—will prove your thoughtfulness. Picot-edged. Smart dark shades $1.95
First Floor—State.

Slip-on Gloves—in glace French kid or suede. 6 button length. $5.50
First Floor—State.

Brush and Comb Set—for the most high-hat of dressing tables. Lovely shades. $1.95
First Floor—State.

Chiffon 'Kerchiefs—hand-edged in lace or plain jewel tones; 22 in. square. $1.00
First Floor—State.

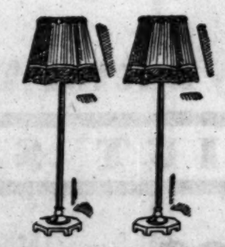

Boudoir Sticks—in pastels, complete with georgette shades. Per pair, $5.00
Seventh Floor—State.

India Prints—are decorative for spreads or draperies. She'll like them. $2.00
Eighth Floor—State.

Silver Sprays—to decorate the table. For Geraldines who have ornamental sense. $5.00
Seventh Floor—State.

Store Hours Are from 9 A. M. to 6 P. M.

Gift Wrapping Service on the Second Floor

Christmas is the time to buy the family a

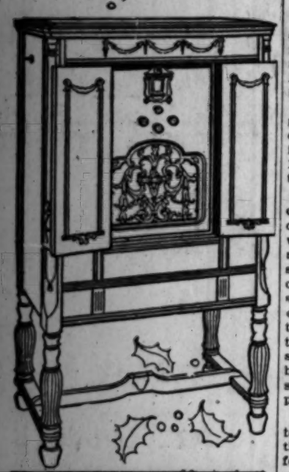

GENERAL ELECTRIC
FULL RANGE RADIO

It is the one Radio that has

100% Selectivity

that brings in the station you want when you want it with each station separate and alone—no overlapping.

Terms as low as $2 per week

Open Evenings

CABLE *Piano Company*
Wabash and Jackson

T-12-4
Send this coupon for trade-in estimate on your present Radio.
My Radio is a.....(Make)
.....years old. Please give me an estimate.
Name.....
Address.....

Out of the Smoke Zone Into the Ozone

Bring your lungs away from that choking smoke pall which darkens central Chicago. Live here in the clear sunlight, but 15 minutes taxi from the loop, in a delightful single room for as little, per month, as

$90
(Even lower on a year's lease)

HOTEL BELMONT
Single rooms or suites
Hotel service or kitchenettes
Sheridan Road at Belmont Harbor
Bittersweet 8100

Demand A. P. W.
Hygienic
Towels and Toilet Tissues
Prevent Contagious Diseases Spreading in Schools, Factories and Homes

COLD IN CHEST CALLS FOR
a "counter-irritant"—Musterole warms and helps draw out congestion. Apply this soothing, safe "counter-irritant" every hour for 5 hours. All druggists.
MUSTEROLE

"KLUTCH" HOLDS FALSE TEETH TIGHT

Klutch forms a comfort cushion, holds the plate so snug it can't rock, drop, chafe or "be played with."

You can eat and speak as well as you did with your own teeth. A 50c box gives three months of unbelievable comfort. At all druggists – Adv.

GERMAN PROTEST AGAINST POLAND ALARMS EUROPE

Nations Worry as Berlin Expresses Bitterness.

BY HENRY WALES.
[Chicago Tribune Press Service.]

GENEVA, Dec. 3.—The German government's protest to the league of nations over alleged violence and terrorism against German minorities in Polish Silesia during the recent elections reveals that Berlin makes serious accusations against the Polish government and intends to force an examination of the entire question during the council meeting beginning Jan. 19. The protest was made public today.

Allied, little entente, and league circles generally betray extreme anxiety over the temper of the memorandum, which is signed by the German foreign minister, Julius Curtius, and the possible repercussions when the German charges are adduced next month. The atmosphere is subcharged by the indifferent—almost contemptuous—attitudes of the Poles, and it is feared that any display of arrogance by Warsaw delegates during the council debate may precipitate the existing strain of relations to the snapping point.

The gravity of the situation is added to by France's attitude, inasmuch as the Paris government pledged to defend the integrity of Poland with the same determination as the Rhine, and military action between Germany and Poland ipso facto would draw French armed intervention against Germany.

Minister Curtius' note outlines in detail how the German inhabitants of Silesia were systematically prevented from voting during the elections.

Soviet Treason Trial Nears End; Ask Death for Eight

MOSCOW, Dec. 3.—(AP)—Eight Russian engineers accused of plotting the overthrow of the soviet government may know before the week-end whether they must pay with their lives for their acts of treason.

It was generall admitted that Prosecutor N. B. Krilenko will demand the death penalty in his summation tomorrow night, but some doubt existed whether the extreme penalty would be exacted from all the defendants.

There was a strong belief the death sentence would be imposed on all eight, but later would be commuted in the cases of some to ten years' imprisonment. This is considered a long prison term in soviet Russia.

Defendants Are Indifferent.

Workers and peasants throughout the nation have almost unanimously demanded death, but in view of the fact that most of the defendants have bared complete details of the plot for foreign intervention and have aided the government in rounding up hundreds of others as conspirators, it is thought probable some degree of leniency may be shown.

None of the defendants seemed apprehensive over his fate today. Prof. Leonid Ramzin, leader of the conspiracy, and the others placidly smoked cigarets and listened imperturbably, more like casual spectators than defendants.

The great part of the day was occupied by a closed session, at which activities of two agents attached to a "certain French institution in Moscow" were gone into. Red soldiers guarded every entrance to the building. The four judges are understood to have been furnished by the defendants with the names, dates and places concerning the alleged transmission of soviet war information to agents "K" and "R," through whom the defendants contend the information was relayed to the French general staff.

Britain Protests Propaganda.

[Chicago Tribune Press Service.]

LONDON, Dec. 3.—The British government is instructing its ambassador in Moscow to protest to the soviet government against a radio speech broadcast last night from the bolshevik capital and addressed to the British workers.

A member of the house of commons declared the broadcast had "incited British workers to revolution," in violation of the Russian agreement to cease propaganda in Great Britain.

Foreign Secretary Henderson replied that "while the address was not an incitement to revolution, yet it was, nevertheless, a departure from the undertaking given by the soviet government in regard to propaganda." He said he was ordering the British ambassador to protest.

Crimeless Town Decides to Close Its Useless Jail

Woodhull, N. Y., Dec. 3.—(AP)—Boasting a record of 12 consecutive crimeless months, this town has decided to close its portable wooden jail. During the last year it had been used only by tramps seeking shelter.

CUBAN STUDENTS KILL COP IN RIOT, WRECK BUILDING

HAVANA, Dec. 3.—(AP)—One policeman was killed and another wounded here today when students, protesting the reopening of the National university by presidential decree, clashed with police during a downtown demonstration. Fifty students were arrested.

The rioting began at the university this morning when classes were to have been resumed after a shutdown of the institution during the November elections and the 18 day period of martial law which prevailed in Havana and suburbs until 48 hours ago.

The students assembled in front of the offices of Dr. Rodriguez Molina, newly appointed as dean of the university in place of Dr. Martinez Prieto, to whom the students objected.

A black powder bomb was placed under the dean's offices, but failed to explode. Several of the students then entered the building and wrecked its furnishings.

Scenery

Because all Harmon communities are carefully restricted, and all building plans are carefully supervised by architects of good taste as well as practical training, you will never wake up some morning on any of our properties to find a new filling station or hot dog stand doing business in the vacant lot next door.

Harmon National
WM. E. HARMON & COMPANY
PROPERTIES IN 33 CITIES

CANADIAN IDLE BARRED OUT OF BORDER CITIES

Detroit, Mich., Dec. 3.—(AP)—A new difficulty was placed in the path of alien commuters by an immigration ruling announced today barring all except those who have had continuous employment in recent months.

The order affects only border cities, such as Detroit, where several thousand aliens, living across the Detroit river in Canada, hold jobs in Detroit and suburbs. Immigration officials said they expected the order to affect several hundred persons and that fifty already had been barred from entry for one year under its terms.

The barrier is raised against all aliens who have been without employment for as long as six months recently.

U. of C. Faculty Gives $11,000 to Aid Jobless

Faculty members of the University of Chicago have contributed $11,000 for unemployment relief, it was announced yesterday by Prof. James H. Tufts, chairman of the subscription committee. Altogether, 165 faculty members have made gifts or pledges, he said. Twenty-five others indicated they were already contributing through various relief agencies. "We expect the need to vary from month to month," said Prof. Tufts, "and that it will be greatest during January, February, and March." Distribution of the fund will be made through the committee.

"The Trousseau House of America"

GIFTS of HANDKERCHIEFS
from the Maison de Blanc

NOT only are you assured the traditional Maison de Blanc quality in your gift, but also the certain appreciation of the recipient.

SUGGESTIONS:
Lace Handkerchiefs
Ladies' Sheer Linen Handkerchiefs
(Plain and Initialed)
Ladies' Swiss Embroidered Handkerchiefs
Ladies' Colored Handkerchiefs
(White, Colored and Evening Wear)

Prices no higher than elsewhere

GRANDE MAISON DE BLANC Inc.
902-904 MICHIGAN AVENUE, NORTH

Visit the National Live Stock Show at the Union Stock Yards All This Week

MARSHALL FIELD & COMPANY

Greet Cold Weather Warmly in these smart

FURRED AND FLARED COATS

Special $47.50 to $75

Black Caracul in a lovely large shawl collar and large cuffs. Very smart in black or green Faulretta. $59.50

Smart Black Caracul Collar and Caracul Border. A stunning coat in either black or green Imperata material. $65

Large collar and deep cuffs of dyed Krimmer or Blue Fox Squirrel. Black Faulretta material. Priced at $75

Many other stunning styles in this price range

Tweed travel coats with caracul collars, $47.50. With fur collars and cuffs, $57.50 up. Dress Coats with fur collars and cuffs, $59.50 up. Every coat an exceptional value. Sizes 34 to 44.

WOMEN'S COATS, SIXTH FLOOR, NORTH, STATE
ALSO IN BOTH SUBURBAN STORES

People are Buying NOW
With Prices Lowest in Years

This Pre-Inventory Sale

. . . an annual event to clear our stock . . . this year has greater significance. . . . Uncertain business conditions that have affected every one cause us to offer a larger assortment from popular lines at drastic reductions in price. . . . This is the opportunity to get beautiful PUSHMAN rugs at lower prices than ever before. . . . Our entire stock is not reduced, but there are hundreds of choice rugs at bargain prices.

Discounts as much as 50%

Pushman's Oriental Rugs are a Thrifty Buy and a Bargain NOW

No Finer Gift than a Pushman Rug—Now at a Great Saving

Oriental Rugs Are Not for Today but for Always

THE YEARLY THRIFT SALE

Pushman Bros.
Oriental Rugs Carpetings
16 South Wabash Avenue (Near Madison)

The Time to Buy Is When the Market Is Off

"Let's Make This *A Good OLD FASHIONED* CHRISTMAS"

Acidity
Gives You Those Dread Nights of Sleeplessness!

When every night is a sleepless night for you—when every morning finds you drawn, haggard and hollow-eyed, it's almost surely a case of Acidity!

When the stomach secretes too much acid it causes acid-indigestion, with gas, sourness, and burning. It also sets up fermentation and putrefaction in the intestines, creating poisons which pull us down physically and mentally. A marvelous German development, called Magnesia Oxoids, corrects Acidity in the right way. Upon contact with the gastric juice, Magnesia Oxoids generate nascent or active oxygen. The oxygen stimulates the alkaline gastric mucus which keeps the acid in check; corrects intestinal fermentation and stimulates peristalsis or the natural movement of the bowels. All three effects are necessary, and only Magnesia Oxoids supply them because it is the only magnesia product known to science which, when taken internally, releases oxygen to the system.

To see just how "acid" you are, make this test. Get a package of Magnesia Oxoids from Walgreen's Drug Stores or Economical Drug Stores or any other good druggist. Take two after each meal and see how much better you feel—how much more soundly you sleep and how much more energy you have. If after taking the contents of one bottle, the results don't more than amaze you, return the bottle to the druggist and he will refund your money promptly and in full.

QUICK RELIEF FROM CONSTIPATION

That is the joyful cry of thousands since Dr. Edwards produced Olive Tablets, the substitute for calomel.

Dr. Edwards, a practicing physician for 20 years and calomel's old-time enemy, discovered the formula for Olive Tablets while treating patients for chronic constipation and torpid liver.

Olive Tablets do not contain calomel, just a healing, soothing vegetable laxative, safe and pleasant.

No griping is the "keynote" of these little sugar-coated, olive-colored tablets. They help cause the bowels and liver to act normally. They never force them to unnatural action.

If you have a "dark brown mouth"—bad breath—a dull, tired feeling—sick headache—torpid liver—constipation, you should find quick, sure and pleasant results from one or two of Dr. Edwards' Olive Tablets.

Thousands take them every night to keep right. Try them. 15c, 30c, 60c.

$1.50

CAMBRIDGE CORD BRACES BY HICKOK

Belt of fine Calfskin $1.50 — Sterling Silver Buckle $2

Be practical about a man's Christmas gift—he'll like it—give him something to wear—here are two suggestions, both carrying the style assurance of the Hickok name

BASKIN

334 North Michigan | State Street and Adams | 63rd Street at Maryland (Open evenings) | Cor of Lake and Marion Oak Park

HART SCHAFFNER & MARX CLOTHES

ROCKEFELLERS GIVE A MILLION TO JOBLESS FUND

Is Joint Donation of John D. Sr. and Jr.

New York, Dec. 3.—[Special.]—A contribution of $1,000,000, given jointly by John D. Rockefeller Sr. and John D. Rockefeller Jr. to the emergency employment committee's fund for the unemployed, swelled the total of the fund today to $4,133,000.

No details concerning the Rockefeller gift were forthcoming. The donation, the largest the committee has received, was announced after the regular meeting of the central committee, held at the Bankers' club, at which Seward Prosser, chairman, reported a total of $3,133,000 in contributions. The goal of $5,000,000 set by the committee is brought past the two-thirds mark by the Rockefeller gift.

Is Probably a Record.

The Rockefeller donation is one of the largest, and probably the largest, ever made by a single family to an American relief fund, as far as could be recalled today.

John W. Prentiss of Hornblower & Weeks, chairman of the stock exchange division, announced contributions totaling $425,000, including $25,000 voted by the governors of the New York Stock exchange, and gifts aggregating $397,000 from 235 Wall street houses, members of firms and employés.

Other leading groups are: Bankers and trust companies, $343,000; investment brokers, $140,621; special gifts, $104,000.

Campaign Closes Dec. 17.

Mr. Prosser told the meeting that the campaign would close Dec. 17, as scheduled, regardless of whether the goal of $6,000,000 is achieved or not.

"But we are going to get it," he added confidently.

The latest survey of the unemployment situation by the police shows 48,516 heads of families out of work in the five boroughs. So far, aid has been given to 189,932 persons. In addition to food supplies, 19,894 persons have received clothing; checks have been sent to 862 families for a total of $12,671, and work has been found for 1,719 men and 121 women.

PERSONAL GIFTS SOUGHT TODAY IN RELIEF DRIVE

Ask City's Wealthy to Aid Jobless.

The governor's commission on unemployment today will turn its attention to the well-to-do individuals in an effort to boost the relief fund through personal gifts. So far the bulk of the contributions in the $5,000,000 emergency relief financial campaign have come from corporations and their employes, but today Chicago's wealthy men and women will be called upon by Joseph M. Cudahy and his committee, who are conducting the campaign for personal gifts.

Philip R. Clarke, chairman of the financial campaign committee, yesterday reported a number of large contributions from employers and employés. Among them were the following: Harley L. Clarke, $10,000; Lee, Higginson & Co. employés, $8,170, Charles A. Stevens & Brothers employés, $9,000; Northern Trust company employés, $9,067; the Aëromotor company, $4,000. Miscellaneous gifts brought another $20,000 into the fund.

The rating of the various teams raising contributions in the trade groups showed yesterday that the hardware, electrical, and sports goods the food products, the contractors, and the railway supplies divisions had not raised any of their quotas and that many others were lagging.

400 Get City Jobs.

One of the first measures to give employment to the most destitute men will be taken today, when Commissioner of Public Works Wolfe will add 400 men to the street department. These men will be selected by the governor's commission. They will be paid $5.50 a day from the commission's relief fund and will be given work for several days, when they will be replaced by another group of unemployed in greatest need of help. The men will be hired by agents of the governor's commission, the city merely supplying work.

Need for Old Clothing.

Mrs. Kellogg Fairbank, chairman of the women's division of the governor's commission, yesterday stressed the great need for old clothing. Many destitute men and women are applying at the relief stations for old clothes and are being turned away, she said. She urged citizens to bring castoff garments and old shoes to the following receiving stations:

Ward.	Address.
4	79 E. 35th-st. and 1235 E. 47th-st.
5	1021 E. 55th-st.
6	1018 E. 53d-st., 2d floor.
7	2647 E. 75th-st.
8	1321 E. 79th-st.
9	Mark Bldg., Stevenson and 112th-st.
10	9903 Ewing-av.
11	The House of Happiness, 3052 Grat-ten-av.
12	4265 Archer-av., 2d floor.
14	5417 S. Halsted-st.
15	1605 Garfield-blvd.
16	5010 S. Ashland-av.
17	526 W. 69th-st.
18	7901 S. State-st.
19	947 W. 87th-st. and corner 95th and Winchester.
30	Branch of May school, Filmore and Marshfield-avs.
37	6110 W. North-av. and 2122 N. Le Claire-av.
38	2956 Milwaukee-av., Northwestern State Banw Bldg.
39	5943½ Belmont-av.
40	4803 N. Kedzie-av.
41	3939 N. Mead-av., and 3967 Milwaukee-av.
42-43	807 N. State-st.
44	Wallace real estate office, 846 Center-st.
45	3234 Southport-av.
46	3508 Broadway.
47	4015 N. Robey-st., 2d floor, and 1610 Montrose-av.
48	1228 Wilson-av., near Magnolia.
49	Fieldhouse, Hayt school, Thome-av. and Clark.
50	4878 Lincoln-av.

Volunteer workers from the Junior League club yesterday reported that $1,500 worth of clothing was sold from the counters of loop department stores to persons donating the clothing to the needy.

OBTAINS $6,000 LUNCH FUND FOR POOR CHILDREN

Lewis E. Myers, president of the board of education, yesterday announced that $6,000—enough to provide "penny lunches" to undernourished children of poor parents for the remainder of 1930—had been obtained. He refused to disclose the source of the money, only intimating that he had taken up a collection among business men.

Dental Society to Open Free Clinic for Needy

Dr. Harris W. McClain, president of the Chicago Dental society, announced yesterday that his society will open a free dental clinic for the treatment of needy cases. The decision was made in response to appeals from various charitable organizations that hundreds of the unemployed are in urgent need of emergency dental care, the president said. All patients will be required to bring certificates from accredited agencies.

A. Sulka & Company
SHIRTMAKERS AND HABERDASHERS

DISTINCTIVE GIFTS

Our Handsome French Silk Cravats, and Beautiful Robes are of most Luxurious Qualities rarely procurable elsewhere.

Illustrated Brochure sent upon request

CHICAGO—6 SO. MICHIGAN AVENUE
NEW YORK—512 FIFTH AVENUE
LONDON 27 OLD BOND STREET
PARIS 2 RUE DE CASTIGLIONE

ADVERTISE IN THE CHICAGO TRIBUNE

A Great Store in a Great City

THE FAIR

State, Adams and Dearborn Streets

Oak Park—Lake at Marion St. Milwaukee Ave. at Wood St.

Store Hours Daily 9 A. M. to 6 P. M.; Open Saturday 'Til 9 P. M.

Economy Day Continued Today!

TO the vast throngs who responded to our Economy Day advertisements and to whom we were unable to extend our customary service yesterday, Economy Day prices will be in effect in all departments today (Thursday) on all items remaining unsold, while quantities last.

WE are most grateful to the hundreds of thousands who thronged our stores yesterday. Those who were here realized that every facility was taxed to capacity.

OUR apologies to those whom we were unable to serve promptly. While more than 5,000 of The Fair family were at the service of our patrons, yet double that number would have been needed.

ACCEPT our assurance that every effort has been put forth to fully meet the situation today.

ECONOMY DAY HAS JUSTIFIED OUR FAITH IN CHICAGO

CARSON PIRIE SCOTT & CO

Store Hours: 9 A. M. to 5:30 P. M.

Small Things of Big Importance

Bring Real Charm to the "Practical" Christmas

Giant Fireside Matches $2.25

Unique and certainly useful. In gaily decorated tubular boxes they make a thoroughly attractive and very colorful gift. Priced at $2.25 the box.

Wooden Sewing Cabinets, $2

An attractive version of a very useable gift. Painted in green, blue, orchid, or ivory color.

Waste Basket, $2.50

These are of metal, irregular in shape, in a choice of many colors with attractive hunt prints.

Round Basket, $1.50

Of metal, in a variety of colors and prints.

Oval Baskets, $1.25

Also shown in many colors and prints.

Electric Tie Presser $2.50

Always a fresh, unwrinkled tie on hand now. It presses them without friction and cannot scorch. An acceptable gift in its fabrikoid finish, $2.50.

Waffle Set, $2.50

Hand-decorated in attractive patterns. Consisting of batter and syrup pitchers each with matching tray.

Cookie Jars, $1.50

This jar will make itself at home on any shelf. Decorated in colors on a green or chamois color ground.

Cake Cover Set, $1.50

A wooden tray enables you to cut the cake as necessary and a decorated cover retains the freshness.

Pie Plate—Server, $2.75

A pyrex plate fits into a chromium plated holder. At $4.50—Pyrex casserole and chromium plated server.

Electric Toaster, $4.95

Chromium plated with rack that turns the toast. At $1.75—Decorated match box holder in colors.

Shaker Set, $1.50

Salt, pepper and sugar shakers are indispensable in the kitchen—especially these handsomely decorated ones.

Bread-Cake Box, $5

Hand-painted floral patterns decorate this square box with its two decks.

Bathroom Scale, $8.75

In green, orchid or ivory color with chromium plate. Accompanied by diet list.

Sixth Floor, South, State.

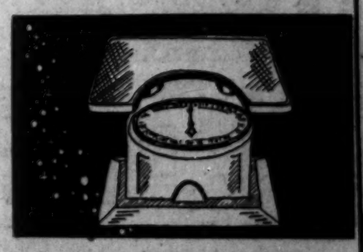

Sniffles instantly relieved

When a cold in the head grips you, check it swiftly with Vapex.

Vapex is easy and pleasant to use. Just put a drop on your handkerchief—breathe the delightful vapor—and you breathe away all your sniffles and sneezes. Use Vapex at each end of your pillow at night and let it fight your cold while you sleep.

Now that the winter cold season is here, keep a bottle of Vapex handy. It is inexpensive. A single application costs only 2c, for the $1 bottle contains fifty applications.

Never accept a product that claims to be "just as good." Always insist on V-A-P-E-X—the original inhalant discovered during the war. It is safe to use for children. Millions of bottles are sold yearly and it is approved by Good Housekeeping.

A drop on your handkerchief
VAPEX
Breathe your cold away

*Reg. U. S. Pat. Off.

Listen to the Vapex radio program over Station WMAQ every Monday and Friday evening from 6:15 to 6:30

A Clear Complexion Makes Any Woman Attractive
ELECTROLYSIS
The Only Method Doctors Recommend to Forever Remove
HAIR on the FACE
Hair roots forever destroyed. Regrowth impossible. Skin left smooth and entirely free from blemish. Work done by facial experts
ELLA LOUISE KELLER
Established 19 Years
30 E. Washington St. Central 6465
Offices in New York and Minneapolis

Advertise in The Tribune

PUBLISHER DIES IN SMOKE FROM APARTMENT FIRE

C. H. Young, 54, Victim in His Home.

New York, Dec. 3.—[Special.]—A fire, apparently started by a cigaret he carelessly flipped to the floor of his living room, trapped Courtland H. Young, 54 year old magazine publisher, in his apartment on West 55th street this morning. He died of suffocation as he tried to fight his way out.

He was seen, still alive, swaying in the doorway between his bedroom and the burning living room when the superintendent of the apartment building, Nelson Bruce, was himself almost immediately overcome by the smoke and by the time firemen dragged him out and drenched the flames the publisher had fallen in the doorway and was dead.

Mr. Young was the founder and publisher of Young's Magazine, established in 1897, of Breezy Stories, founded in 1915, and of Yellow Book, founded in 1910, and of Droll Stories, established in 1917, the latter no longer published by him. He belonged to the New York Athletic and the Newspaper clubs.

Mr. Young's marital troubles gave him considerable publicity for several years previous to December, 1928, when he obtained a divorce from Dorothea R. Campbell Young of Brooklyn, a former "Follies" girl.

The Youngs separated in October, 1922, and after almost constant litigation of one kind or another, with allegations of infidelity, improper parties, and intoxication, the divorce was granted on Dec. 10, 1928.

BEGIN TRIAL TODAY OF ARMY MAN ACCUSED OF POISONING HIS WIFE

Kansas City, Kas., Dec. 3.—(AP)—Sixty-eight witnesses for the government and at least twenty-five for the defense had assembled tonight for the trial here tomorrow of Maj. Charles A. Shepard, army tuberculosis specialist of Denver, charged with the poison murder of his wife, Mrs. Zenana Shepard.

Maj. Paul R. Hawley, an important government witness, appeared today ready to testify regarding the death of Mrs. Shepard at Fort Riley, Kas., June 15, 1929. The officer, now chief surgeon with the Nicaraguan canal survey, attended Mrs. Shepard during her fatal illness at the military post where Shepard and Hawley then were stationed.

Maj. Hawley told reporters that "alcohol played no part in her last illness," countering statements of the defense that Mrs. Shepard drank excessively.

The indictment states Mrs. Shepard died from poison. The government has announced it will attempt to prove Maj. Shepard, 59, killed his wife because of his love for Miss Grace Brandon, pretty 22 year old stenographer of San Antonio, Tex.

The indictment is so worded that the jury must acquit or convict of first degree murder.

HOWARD CAPPER JAILED; UNABLE TO PAY $25 FINE

Howard C. Capper, son of John S. Capper, former head of Capper & Capper, was remanded to the Bridewell yesterday by Judge Edgar A. Jonas because he was unable to pay a fine of $25 imposed for disorderly conduct. The police testified he was intoxicated and carrying a bottle of whisky when arrested in the company of two men.

One of these, Daniel Clifford, 7023 Stony Island avenue, was sentenced to a year in the Bridewell for stealing a pair of gloves from a loop store. His brother, John, in whose possession the police testified they found four pairs of gloves, was granted a continuance of a week.

Young Capper, divorced four times, who says he has spent $300,000 "playing around," was disinherited by his father and has not been connected with the haberdashery company for five years, according to A. H. Turner, vice president of Capper & Capper.

POLICE CAPTURE STILL OPERATORS; 2 HURT IN CHASE

(Pictures on back page.)

A raid on a 1,000 gallon alcohol still led by Capt. Patrick Harding of the Rogers Park station yesterday resulted in the capture of four men after a chase in which several shots were fired by the police. The still operators broke through the glass of a greenhouse in which the still was concealed at 6453 North Damen avenue. One of them, Joseph Harris, 4312 North Rockwell street, was cut by the glass and he was taken to the Rogers Park hospital. Policeman Timothy O'Brien followed the fleeing alky cookers through the glass and received minor injuries.

Girl, 7, Is Killed by Train on Michigan City Crossing

Cecelia Pawlik, 7 years old, of Michigan City was killed yesterday when she was struck by a freight train at the 10th street crossing of the Michigan Central railroad in Michigan City.

SUBURBAN LINES ADD TO EVIDENCE OF RISING TRADE

Shopper Traffic Gaining, Railroads Report.

(Continued from first page.)

tion on different trains and the volume is not so perceptible. But at night they come in a mass and we are putting on additional cars to accommodate them."

Joseph Caldwell, assistant general passenger agent for the Milwaukee railroad, said the Milwaukee would have to add extra equipment within the next day or two if the increasing flow of passengers continues.

"The veteran conductors tell me," he said, "that in the Deerfield, Fox Lake, and Elgin regions, we are packing the cars every day with passengers coming to and leaving Chicago. It's a definite pickup."

While the railroads were reporting stimulated business, bankers and business men in the outlying districts had encouraging reports of buying in their areas.

Joseph Reich, president of Reich Brothers' department store, 1548 Milwaukee avenue, was jubilant over the increase in buying noted at his store in the last week. "It begins to seem like old times again," he said. "We've noticed a better spirit on the part of the buying public; that is, people seem to be in a better mood to buy now than they have for some time. Christmas is just around the corner and I've no doubt that that is the compelling force behind them."

George W. Fleming, south side clothier and vice president of the Oakland Business Men's association, struck the same note. "Salaried people are recovering from the hysteria of hanging on to all their money and are doing normal spending," he said.

Thomas F. Airth, retiring president of the Evanston chamber of commerce, saw a picking up of interest and buying. "People are coming into stores more and more," he said, "and now they not only look at merchandise, they buy it. The volume of buying in some lines is larger than last year, although lower priced articles are being bought."

Two Hunted for Robbing Six of Furs and Cash

(Picture on back page.)

Police are hunting two Negro bandits who early yesterday held up and robbed three couples near South Shore drive and 75th street of $100 and fur coats valued at $950. The victims were Mr. and Mrs. Harry Lippman, 7358 Phillips avenue; Mr. and Mrs. David Caplow, 7330 South Shore drive; Miss Marie Landon, 7333 Escanaba avenue, and her escort, Fred L. Goss, an official of the Goss Printing Press company.

Give Your Photograph This Christmas
ANDREW HURTER
Photographer
SUCCESSOR TO
MOFFETT STUDIO
230 North Michigan Avenue
State 6923
Studio open Sunday 10 to 4—
SPECIAL XMAS OFFER—

MANDEL BROTHERS

* a store of youth * a store of fashion * a store of moderate price *

Of Kayser Rayon That Won't "Run"!

"Lok-ray" Solo Suit

$1.95

One sleek garment that replaces brassiere, vest, bloomers! It's a smart and practical gift, too! Sizes from 34 to 42.

"Lok-Ray" Bloomers, Panties, Matching Vests, each, $1

Mandel's Rayon Lingerie—Third Floor—State.

They Give Smooth, Trim Lines

"College Girl" Girdles

$5

Comfortable and daintily fashioned! Women of average figure like them because they mould the figure to correct contours without restraint! Of satin and elastic, lightly boned, sketched. A 14-inch girdle of peach broche and elastic, boned, is also $5. Sizes 27-34.

Mandel's Corsets—Third Floor—Wabash.

Hosiery Is as Smart as Its Heels! "Slendo" Heels in

A Gift She'll Love! Kayser Sansheen Hose

$1.95

Fashionably Dull! Sheer! Beautiful Hose for Gifts!

Ensemble a box of several colors in this popular Kayser hose! Every feminine person will think it the smartest and most practical gift she can receive! $1.95.

Kayser Winter Shades

Desert tones—browns, darker beiges, off-blacks, that look best with your Winter frocks.

Mandel's Hosiery—First Floor—State.

The Kirshmoor Coat of Imported Robe Woolens

$95

It's Smart—and Warm —In Any Weather

A coat made of an individual robe of unusual imported two-toned tweed, with a darker border for contrast—and a snug-fitting collar of wolf. Tailored like a custom-made coat —and warmly lined! Brown, beige, oxford. Sizes 34-44.

Unusual Features of the Kirshmoor Coat!

. . . It's dust proof, wrinkle-proof, moisture proof!

. . . It has hand-rolled edges —to insure trim fitting!

. . . It has a linen innerlining so as to keep its shape!

Other Kirshmoor Coats $59.50 to $95

Mandel's Women's Coats—Fourth Floor—Wabash.

Makes Any Skin Lovelier!

Use Velo-Derma

$10

Created by a famous German scientist, Velo-Derma assures you of an ageless skin! An essential for older skins—a preservative for young complexions.

Mandel's Toiletries—First Floor—State.

Store Hours Are from 9 A. M. to 6 P. M.

Gift Wrapping Service on the Second Floor

Rock Island

de luxe

GOLDEN STATE LIMITED

UNUSUAL SERVICE TO AN UNUSUAL LAND

ARIZONA CALIFORNIA

No Extra Fare

Every Travel Luxury

Only main line—shortest route—to El Paso-Juarez, Tucson, Chandler, Phoenix, Indio, Palm Springs, Agua Caliente.

Low altitude warm winter way to California. Minimum daylight hours en route. Only two days to Los Angeles and San Diego.

Through service to Santa Barbara.

For detailed information or personal service, phone or mail this coupon

ROCK ISLAND

THE ROAD OF UNUSUAL SERVICE

L. H. McCORMICK, Asst. Gen'l Pass'r Agent, Rock Island Lines
179 W. Jackson Blvd., Chicago, Ill., Phone Wabash 4600

940X

Please send me literature checked below:

☐ Golden State Route Garden of Allah
☐ Tucson Phoenix-Chandler Guest Ranches
☐ El Paso-Juarez Carlsbad Caverns
☐ Palm Springs Agua Caliente San Diego Southern California
☐ Apache Trail Picture-land Southwest

Name_____ Address_____

1

GERMAN POLICE RAID "FORT" ON POLISH BORDER

Seize Guns and Arrest Fascist 'Army' of 350.

[Chicago Tribune Press Service.]

BRESLAU, Germany, Dec. 3.—Police raided the castle of Baron Oelffen near Jaeschkewitz, near the Polish border, at dawn today and arrested 350 Fascists clad in "brown shirt" uniforms and carrying full marching equipment. Three truck loads of arms and munitions were seized.

The police conducted the raid on the information that the Fascists were organizing a frontier defense force against "Polish aggression," and to come to the rescue of "oppressed" Germans in Upper Silesia.

Castle Surrounded by Police.

Last Sunday and Monday, groups of Fascist storm troops gathered near Breslau, held maneuvers in the forest, and marched to Jaeschkewitz. Rooms in the castle were cleared and the dainty furniture was replaced by straw bedding for an army of 450 men. Police surrounded the castle last night and ordered the Fascists to surrender.

But there were too many Fascists and the police called for reinforcements. Many of the "Brown Shirts" fled. The police shot in the air and a few retreated into the castle. When police reinforcements arrived the raid was made. Baron Oelffen was taken into custody along with the rest.

Search of the estate and neighborhood revealed hidden caches of rifles, revolvers, bullets, barb wire, and other materials of war. Germany today rushed a force of 900 policemen to this district to clear up Fascist nests.

Police Kill One; Wound Twenty.

[Chicago Tribune Press Service.]

LEIPZIG, Germany, Dec. 3.—Two thousand jobless, led by communist agitators, rioted here tonight, trying to break through the police lines into the town hall. The outnumbered police shot one and wounded twenty.

In Dresden communists staged a hunger march. Police, in trying to disperse the mob, drew pistols and fired. Eight persons were wounded.

Kill Hamburg Policeman.

[Chicago Tribune Press Service.]

HAMBURG, Germany, Dec. 3.—A Hamburg policeman was knifed to death tonight during an attack on rioting communists in "red navy" uniforms. Two other police officers were taken to the hospital with knife wounds. Police reinforcements cleared the streets. Rioting in Chemnitz was renewed late tonight and 100 were arrested.

Will Shut Cigar Factories.

LAHR, Germany, Dec. 3.—One hundred and sixty-two Badenese cigar factories, employing 13,500 workers, announced today they would close down because of the increased tobacco tax included in the government's new financial program.

LIVE LIKE SPARTANS!

BY SIGRID SCHULTZ.

[Chicago Tribune Press Service.]

BERLIN, Dec. 3.—Heavily guarded by foot and mounted police and riot cars, the reichstag reopened this afternoon with the usually turbulent parliamentarians listening meekly to Minister of Finance Hermann Dietrich outline a program of financial reform which would cut expenditures by $345,000,000 a year. Parliament then adjourned, postponing debate until tomorrow.

The finance minister warned Germans they must live like Spartans until Germany again gets on her feet, adding he was sorry the government had been obliged to resort to an emergency decree, but that conditions had made it necessary.

"Better Times Are Ahead."

"But better times are ahead," Dr. Dietrich exclaimed.

The new budget, which cuts government salaries and appropriations for states, places jobless insurance on a self-supporting basis and taxes cigars and cigarets, is slightly over two billion and a half dollars.

Only "a small part of this sum will be spent on the administration of the reich," Mr. Dietrich explained. "A full billion dollars goes for payment of the war burden; 250 million dollars for interest and amortization of the national debt; 750 million dollars will be paid to federal states for their expenditures, leaving 500 million dollars for the reich's expenses."

The thrill of the game

It is a great game—this Christmas gift buying—with thrills galore as you hunt for the unusual, the unique, the articles from out-of-the-way corners of the world that exactly fit into your gift list.

Never have we had such a large assortment, such endless variety of gifts for those who love outdoors. And every gift in this shop, though it appeal to the smallest purse, is entirely worthy.

Folding Poker Table. 42 in. dia., $38. 56 in. dia., $44.

Shuffle Board Game. Rules and game, $10.

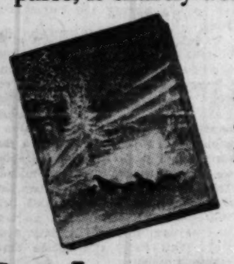

Call or send for "The Christmas Trail"—a book of hundreds of gifts

Fox-hunter's Ash Tray. A group in solid bronze, mounted on onyx base. $7.50

Ski Socks & Mittens. Mitts, $1.25 per pair. Socks, $1.00 per pair.

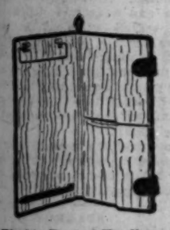

Pigskin Tie and Handkerchief Case. Silk-lined. $10.

Service Fly Book, pocket size, $5.75.

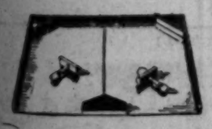

Joy Ball, a game for all the family, $10.

Backgammon Table of American Walnut. Complete with draughts, cowhide dice cups and 4 dice. $75.

VON LENGERKE & ANTOINE
33 SOUTH WABASH AVENUE - CHICAGO

Associated with Abercrombie & Fitch Co., New York

Pocket Combination Fly and Bait Rod. $9.

Diabolo, a fascinating game; with practice unbelievable skill can be developed. $4.50.

Swordfish letter opener and paper weight. Solid Pewter. 8" long. $5.

Book Marks, in 14 Karat gold, each $12.

Pilot Wheel Desk Clock. Case of Mahogany. 8 day movement. $15.

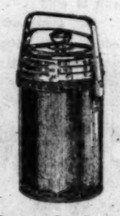

Thermos Ice Crock. 1 gal. capacity. $10.

Auto-Geo. A mechanically perfect route track. $15.

Lucifer Hand Light, a no battery flashlight. $5.

Tourist Air Pillow, 12" by 11", folds in case 4½" by 6"—$5.

Scottie Cigarette Box and Ash Tray. Dogs etched on crystal box and trays. The set $10

Backgammon Table of American Walnut. Complete with draughts, cowhide dice cups and 4 dice. $75.

Auto Compass. Nickel finish case. $3.50.

Golf Gloves, long fingers or half fingers, as illustrated, per pair, $2.50.

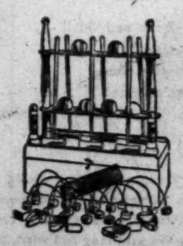

Table Croquet, a fireside edition of a popular outdoor game. $10.

Gifts from Burley's are

always distinguished, always practical

Crystal Picture Frame $5

A clear cut crystal border and unusual design make this frame new and distinctive. For picture 7x9 in. Choose from several smart styles.

Onyx or Marble Clock $7.50

Smart desk clocks of imported marble or onyx may appropriately "head" your gift list! In addition to being splendid value, they are offered in several attractive shapes, and are good timekeepers. American works.

Florentine Book Cover $2.50

Imported leather, hand tooled in gold and colors. Edges are hand sewn; lining of moire. A gift *anyone* would surely like to have!

Burley & Company

ESTABLISHED 1838

Book Ends $7.50

Two cunning squirrels with saucy tails—that "guard" your favorite books. Done in the modern manner. Gold-plated . . . felt pads.

CHRISTMAS *Gifts* with a tradition for authentic charm and distinction that has existed for 92 years . . . *Christmas Gifts* so desirable that you yourself are loath to part with them, so useful that they are a delight to the recipient . . . *Christmas Gifts* at prices that are a distinct revelation, even at present-day values!

Convenient credit terms arranged if desired

NINE STORES COVERING CHICAGO

6344 Cottage Grove Ave. — 4756 So. Ashland Ave.
823 West 79th Street — 2023 Milwaukee Ave.
Madison near Crawford — 1859 Blue Island Ave.
Broadway near Lawrence — 47th St. at South Park

212 N. Michigan Ave.

Pewter Bowl $2.50

Glass Tulips 35c ea.

Exceptionally fine pewter bowl with graceful proportions, and grape handles. One spun glass leaf included with each tulip.

China Compote $5

Of genuine Dresden china. Note its artistic shape, perforated bowl, gay floral pattern. Hand-made colored flowers decorate it.

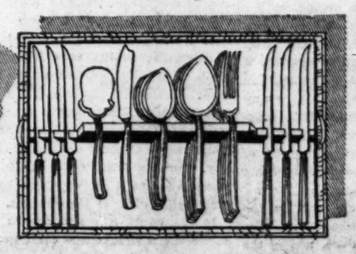

Flatware Service for Six $10

Imagine a 29-piece set with stainless steel blades and an indefinite guarantee! The open stock "Orleans" pattern may be added to when desired.

Pewter Set $1.85

Salt and pepper shakers with the most intriguing handles! A tiny pewter tray simplifies "passing." A novel gift remembrance.

3 Pc. Pewter Coffee Set $14.50

Pewter is sure to be a popular gift selection this season—and no wonder, when a set like this can be procured for so moderate a price! The coffee pot has interesting, authentic lines, and the creamer and sugar match it in design.

7 Pc. Smoking Set $10

Imported from China—this enamel set, consisting of tray, 4 ash trays, match box, and cigarette box—would indeed make an acceptable gift. Gay flowers in Oriental design—and bright Chinese colors add to its charm as a gay gift.

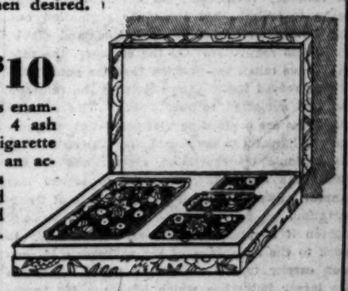

Useful gifts are favored this season!

English Chair $89

Blue velvet cover, hair-filled, down cushion, and regularly priced at $135!

Lounge Chair $64.50

Down cushioned, over-stuffed and over-size, upholstered with tapestry.

Rare Comfort $29

Exceptional values, full spring construction and fine tapestry upholstering.

Guest Chair $22.50

Unusually graceful design with carved solid walnut frame, a spring seat, and old gold figured damask covering of special charm.

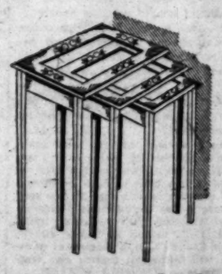

Three Tables $18

—in red, green, black or parchment lacquer, have clear glass tops and gay enamel decorations. Surely a useful holiday gift!

$12

—for a solid mahogany or walnut Martha Washington sewing cabinet.

Reproduced from a priceless original, this beautiful drum table will delight the heart of any connoisseur of fine furniture. All-mahogany, brass ferrules, 24 in. top, period hardware. With convenient drawer.

Duncan Phyfe Drum Table $29.50

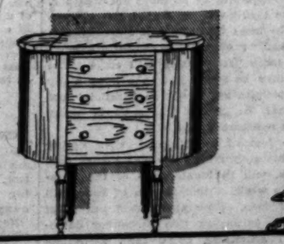

Below $12.50

A genuine Duncan Phyfe coffee table, all-mahogany, with brass ferrules, oval top, and a rich Colonial finish. It represents unbelievable value at this low price.

Chicago Daily Tribune

THE WORLD'S GREATEST NEWSPAPER

FOUNDED JUNE 10, 1847

ENTERED AS SECOND CLASS MATTER JUNE 3, 1905, AT THE POSTOFFICE AT CHICAGO, ILL., UNDER ACT OF MARCH 3, 1879.

All unsolicited articles, manuscripts, letters and pictures sent to The Tribune are sent at the owner's risk, and The Tribune company expressly repudiates any liability or responsibility for their safe custody or return.

THURSDAY, DECEMBER 4, 1930.

THE TRIBUNE OFFICES.
CHICAGO—TRIBUNE SQUARE.
MILWAUKEE—TRUST COMPANY BUILDING.
NEW YORK—220 EAST 42D STREET.
WASHINGTON—815 ALBEE BUILDING.
BOSTON—716 CHAMBER OF COMMERCE BUILDING.
ATLANTA—1825 RHODES-HAVERTY BUILDING.
LONDON—135 FLEET STREET.
PARIS—1 RUE SCRIBE.
BERLIN—69 UNTER DEN LINDEN.
RIGA—ELIZABETES IELA 15/8.
ROME—GALLERIA COLONNA (SCALA A).
VIENNA—8 ROSENBURSENSTRASSE.
WARSAW—PLAC KRASINSKA 6.
GIBRALTAR—HOTEL CECIL.
PEKING—GRAND HOTEL DES WAGON-LITS.
SHANGHAI—38 AVENUE EDWARD VII.
TOKIO—IMPERIAL HOTEL.
MEXICO CITY—HOTEL REGIS.
PANAMA CANAL—HOTEL TIVOLI.

SPECIAL REPRESENTATION.
SAN FRANCISCO—820 KOHL BUILDING.

THE TRIBUNE'S PLATFORM FOR CHICAGOLAND

1. *Make Chicago the First City in the World.*
2. *Start the Subway.*
3. *Electrify the Railroads.*
4. *Abolish the Smoke Pall.*
5. *Separate Grades of Boulevards and of Through Streets.*
6. *End the Reign of Gangdom.*

"Give me liberty to know, to utter and to argue freely according to my conscience, above all other liberties."
—Milton.

THE RAILROADS' LEGISLATIVE PROGRAM.

The Association of Railroad Executives, speaking for all the principal lines of the country, has launched a campaign for legislation intended to improve the competitive position of the railway companies. To our view the program presents a hodgepodge of recommendation, some of them eminently reasonable and others unworthy of support.

On the one hand, the executives favor restoration to the railroads of the right to operate ships coastwise and on the great lakes. We can see no objection to that. So far as the great lakes are concerned, there were mixed cargo carriers in numbers on the lakes before the railroads were forced to divest themselves of their ship lines; since that date there has been a steady decline until today, when for long hauls the lakes are useful to few shippers except the largest industries with their own fleets. The railroad companies, it should not be forgotten, are in the transportation business and should be permitted to operate any kind of transportation unit which in their judgment will prove profitable. Experience seems to warrant the conclusion that a single ownership of ships and rails provides the best means of assuring adequate and coördinated use of both.

A recommendation of a different sort is the proposal to place coastwise ships, interstate trucks and buses and interstate pipe lines under the regulation of the interstate commerce commission. It is easier to explain than to justify this proposal. The railroads are conscious of the limitations imposed on them by the commission's regulatory powers and of the fact that their competitors are not similarly restricted. As the railroads have reason to believe that too much regulation has been injurious to them, the logical demand should be for less regulation. On the contrary, the railroads have taken the position that the public will be best served if the competitors of the railways are also subjected to restrictions. The railroad executives are contending that regulation, as practiced, is harmful to the most important element in the nation's transportation system and at the same time are asking congress to extend this baneful influence over all other methods of transportation.

Even if adopted, the proposal is not likely to work to the advantage of the railroads. If common carrier trucks are placed under regulation the larger industries which have use for trucks will operate their own fleets, as many of them do now, and they will continue outside the zone of regulation. The railroads will not regain the lost traffic. If common carrier ships are regulated there will be more privately operated ships which will be free of regulation.

Any one who has watched the trend of railroad earnings as reported on the financial pages in recent months will be disposed to agree with the railroad men that they are in need of relief, and any one aware of the importance in our economic structure of the underlying securities of the railroads will see the need for restoring the railroads' credit. The end will not be achieved by harassing other forms of transportation, but by relieving the railroads of their burden of excessive regulation. That is the good which the railroad executives should aim at.

BOURGEOIS DISREPUTABILITY IN RUSSIA.

Prof. Ramsin, one of the accused counter revolutionists in Russia, mentioned during the examination in which he repeated his confession of guilt that his pay as a technical engineer under the government had been $750 a month. There was a stir through the courtroom crowd at that and in murmurs of indignation the reproach of "bourgeois." Ramsin says he and others in the conspiracy betrayed soviet secrets in the hope that another revolution might produce a dictatorship of technical men. Evidently a breach of faith could be understood by the communists, but a disclosure that there was a bourgeois taint in the professor's cosmos would exile him from the understanding.

The soviet Russian contempt for the bourgeoisie is one of the most revealing lights upon their social scheme. The citizen of this class in any country is a man whose ideas of life contemplate a competence within an ordered society. He heads a family able with any sort of luck to maintain itself economically. He is frequently a middle man, the mainstay of retail distribution of production, although in a successful society of the sort there may be little distinction between producer and distributor. He is independent, in a fashion, and, although exposed to economic flux, generally prefers to take his chances on his own. He is a large consumer of products, but seldom aspires to an economic control of resources or finance and seldom has high political ambitions.

This citizen is regarded as the most solid support a government of law can have. He does not seek to impose a dictatorship and he refuses to tolerate one if he can successfully resist it. He does not attempt coercion and takes his chances with a free play of competition. Solidity is his characteristic, an independent individual capable of a high degree of social organization.

This is the man the Russian communist hates with a religious zeal because, probably, he is, if free from dictatorship, a competent individual in a world which the soviets insist must be czaristic. That they call their god Lenin and their czar Stalin does not conceal the autocratic and ecclesiastical structure of their society.

A CORRECTION.

A rather starry eyed comment in these columns upon the seating of Senator Davis was brought to earth in the same issue of THE TRIBUNE by Mr. Herrick of THE TRIBUNE'S Washington bureau. The ingenuous applause which the editorial department bestowed upon the senatorial majority seems to have been premature, not to say ill advised. The assumption of the editorial was that the senators who voted to seat the man whom the voters of Pennsylvania had chosen to be one of their representatives in the national legislature were moved by considerations of constitutional principle and by a reviving regard for the right of representation. Mr. Herrick, writing from the scene, explains that it was a choice between Mr. Davis and Mr. Grundy, not, as our incurable esteem for "the most august deliberative body in the world" had led us hastily to assume, a choice between the American theory of representation and a novel doctrine of senatorial autarchy.

Even Senator Robinson, Democratic leader, who voted for seating Mr. Davis, seemed to apologize or to distinguish the issue from that raised in the cases of Vare and Smith on the ground that in those cases the senate had before them a report impeaching their right, a formal consideration which does not involve the constitutional principle we had naïvely supposed had been vindicated.

As a mere choice between Mr. Davis and Mr. Grundy, the vote really reasserts the right of the senate to select a representative for Pennsylvania. The right of the citizens of a sovereign commonwealth to select its own representatives in the senate remains where it was sent by the votes of the senate in the Vare and Smith cases—in the senatorial waste basket.

No issue since the adoption of the constitution is of more vital importance than this, and it is time the American people let the senate know their will upon it.

JUDGE OLSON RETIRES.

After twenty-four years of very able service as chief justice of the Municipal court Judge Harry Olson has retired to private life and private practice.

Judge Olson had made a record in public life as a competent and forceful prosecutor before the Municipal court was established to replace the old justice shops. He was its first chief justice. From the start the new court was in danger of reverting to the type from which it sprang. With much patience, much tact, and shrewd judgment in the assignment of the men elected as his associates Judge Olson set and maintained a standard of integrity and accomplishment for the court which is most creditable to him and to the city. The Municipal court of Chicago has been in many respects a model which has been copied in other cities all over the country.

If the court has not always measured up to Judge Olson's ideals the fault lies rather with the political leaders who sponsored the associate judges and the voters who elected them. Not infrequently the judges have been men of inadequate learning and unstable character. In spite of that the Municipal court today is functioning with reasonable efficiency, and the credit must go largely to Judge Olson.

The new chief justice, John J. Sonsteby, we have every reason to believe, will maintain the standards set by his predecessor. It is Judge Sonsteby's good fortune that he does not have to build from the bottom. In his twenty-four years of service Judge Olson has laid the foundation securely and the community owes him a debt of gratitude for devoted and constructive service.

ANOTHER SCHOOL INCIDENT.

Mayor Thompson undertook to use the school children for the distribution of circulars in one of his personal projects. A rule of self-apparent propriety keeps the schools clear of such manipulation and Supt. Bogan refused to order the teachers to coöperate for the employment of the children at the mayor's orders. Mr. Thompson thereupon used the police force as a messenger service in violation of city ordinance. He also sent the pupils a message reflecting upon the character of the superintendent.

Mr. Bogan in administering his office as it should be has exposed himself to the same line of attack which was directed against Mr. McAndrew when he had the position, to the ignominy of all responsible persons engaged in it. The present superintendent had the courage to maintain his position, and parents of school children will do well to keep the incident in mind.

Editorial of the Day

NO FEAR OF DROUGHT.

[Sioux City Journal.]

The long drawn out drought of 1930 at last has been broken decisively. The heaviest rain in November since the weather bureau was established here registered a total of 2.80 inches. The rain came too late to be of any value in a growing season of this year, but it was welcome to the Sioux City trade territory because of what it means to next year's crops.

Considerable damage has been reported following the rain, but that is insignificant compared to the benefits to be derived from the heavy downpour of moisture over a wide area. The rain was for the most part gentle. It was not a heavy, washing rain, so practically all of it soaked into the ground.

There is no chance whatever that the moisture precipitated now can dry out before crops are planted in the spring. There will be no more hot weather, of course, and the result will be that soil conditions cannot help but be most favorable for spring planting and a quick sturdy growth. The subsoil is soaked, saturated. And more precipitation will come. The next heavy fall may be snow, but in a good many instances such precipitation is not so beneficial and for the reason that the ground frequently is frozen and much of the moisture is lost.

So there is no fear of a spring drought. Spring plowing and planting, provided the weather at that time is favorable, will be ideal. Most of the moisture that fell this week in this section of Iowa will be retained until then. Estimates would vary, but one may feel safe in saying this November downpour was worth something more than a million dollars.

How to Keep Well By Dr. W. A. Evans

To the limit of space questions pertaining to hygiene and prevention of disease will be answered in this column. Personal replies will be made to inquiries under proper limitations when return stamped envelope is inclosed. Dr. Evans will not make diagnosis or prescribe for individual disease.

[Copyright: 1930: By The Chicago Tribune.]

KEEP UP WAR ON FLY.

JUST as we show signs of losing interest in the typhoid fly—there being but little typhoid to carry—we begin acquiring an interest in the anemia fly, and they are one and the same! We have merely discovered a new talent for our old enemy, the house fly.

Dr. E. M. Smith of Florida supplies proof that the house fly sometimes causes people to have anemia. Just how often the anemia develops and just how severe it is remains to be determined. This is the method of operation. Nearly every one manages to eat a certain number of fly eggs during the season. They are found especially on fruits and vegetables, but they may be discovered, if searched for, wherever flies have been.

The fly ranks with the crow bird and the duck in carelessness in dropping eggs around. Whenever foods are eaten raw hatchable fly eggs are liable to be swallowed. If they get through the stomach they are liable to hatch in the digestive tract. Some of those that hatch adapt themselves to the conditions of living in some stretch of the digestive tract and continue there for a time. There is no tendency for the larvæ to change to pupæ, and this prolongs the period of life in the digestive tract.

The larva has the power of drawing blood from the walls of the tract. The continued abstraction of blood causes a secondary anemia. As a rule a single dose of oil of chenopodium, or worm medicine, followed by a saline, will get rid of the offenders. Rarely is a second treatment required. However, so long as there is a combination of flies, raw food, and indifferent people there is liable to be reinfestation.

Chenopodium is the common worm seed which grows widely in America, and which has been in use always as a worm medicine. It is the best worm medicine against round worms. While ordinarily safe—as safe as any worm medicine—it is not foolproof. No worm medicine is.

The time has not come to stop warring on flies.

SORE SPOTS ON HANDS.

Mrs. A. H. writes: A few days ago I noticed a question asked about how to cure sore spots on the hands and between the fingers. My granddaughter had that trouble off and on for twelve years before we found a cure. Violet ray healed them up at once. I was so glad to find a cure that I want every one who has the trouble to know about it.

REPLY:

Physicians are finding exposure to ultra-violet light curative for more than one skin trouble.

CAUSE OF SHINGLES.

Mrs. A. D. B. writes: What causes shingles and what is the cure for it?

REPLY.

Shingle is a form of herpes. It is due to an infection of the nerve roots. Nature cures it. Since it is somewhat related to rheumatism, the salicylates ease the pain and ointments protect the ulcers.

IT ALL DEPENDS.

Mrs. G. B. writes:

Which is better to give my three children—cod liver oil or viosterol? Why?

REPLY.

Something depends on what your objective is. Viosterol is very much richer in vitamin D. Cod liver oil has some properties that viosterol has not. Since these are given for rickets viosterol is probably the better in most cases.

FRIEND OF THE PEOPLE

Letters to this department must be signed with names and addresses of writers

IMPROVEMENTS BY LESSEE.

Chicago, Nov. 26.—[Legal Friend of the People.]—We signed a lease on a house for two years. 1. It stated the heating plant must be in good condition. Found that the furnace was in need of repairs, but all the landlord did was to put in a new grate. When cold weather came we had an official of the fire department examine the furnace, who gave us a written statement that it was unsafe and worn out. 2. We assumed the responsibility of putting in a new furnace and paid for it. We expect to move the first of May. 3 Does the furnace now belong to us? 4. We also brought a kitchen range with us and had it connected when we moved in. 5. Can we have the old furnace connected as we found it and remove the new furnace when we leave?

K. K.

1. Obviously, we cannot construe this wording to advantage without having the lease before us.

2. You should have notified the landlord in advance that you would hold him liable for cost; but even in absence of this your chances would seem good enough to warrant placing the claim in the hands of an attorney.

3. It seems probable that it is so attached to the real estate that you would not be entitled to take it out.

4. Depends on the method of attachment.

5. It would seem better sense to endeavor to collect the cost.

TRIBUNE LAW DEPARTMENT.

BAD PAVEMENT.

Chicago, Nov. 28.—[Friend of the People.]—The paving in the 2300 block of 110th street is in a dangerous condition due to the use thereon by heavily loaded material trucks hauling construction materials. It has been the cause of much damage to cars which of necessity must use this street. What legal method should the property owners take to remedy this? On completion of the school building will the contractor be obliged to put the paving back into its original condition? H. P. M.

This office is advised that the brick pavement referred to was laid prior to the annexation of Morgan Park to the city of Chicago and it was built without a concrete base. Our engineer reports that 70 per cent of the pavement has been entirely destroyed. In view of the fact that vehicular traffic has a legal right to use all public streets, such streets should have a permanent pavement that will withstand present day traffic requirements. JOSEPH J. BUTLER, Superintendent of Streets.

TRUANTS PLAY GOLF.

Chicago, Nov. 26.—[Legal Friend of the People.]—Can a suit be brought against a miniature golf course for letting school children play golf free during school hours. The children stay away to play. J. M. K.

Not on the bare facts stated. It would seem more logical to ask the truant officers to follow up the children.

TRIBUNE LAW DEPARTMENT.

A LINE O' TYPE OR TWO

How to the Line, let the quips fall where they may.

Bunkovitching the Redskys.

The Russian engineers who are on trial in Moscow confess they got a bribe of twenty-five thousand bucks a year from American firms. Shame on those American firms. They've been holding out on the poor unsuspecting Soviets. Why, over here twenty-five grand wouldn't bribe a police sergeant for New Year's eve, let alone the whole year. You couldn't look at a New York magistrate's chair for that piddlin' sum, and there isn't any racket we've got that would even start if that were all the money they could expect. And as for alky cooking and rum running and the other professions connected with these two basic industries, twenty-five thousand a year wouldn't keep a bootlegger's woman in perfumery. Twenty-five grand for a bribe. Why, offer that to any of our big gangsters and they'd twist the bills up and light their cigars with 'em. Oh, the poor Soviets—they're getting civilized, but they've got such a long way to go.

—‡—

BARRIER.

All my life I have striven against an infrangible silence.
Beautiful in the dawn I have seen the awakening garden,
Seen with tears in my eyes and a heart contracted with wonder;
I would have given my life for the adequate psalm of my longing.

A voice speaks suddenly, Listen: and my heart cries out, I am waiting. . . . .
Would I could teach my heart that the answer is always a silence!

DOROTHY KISSLING.

—‡—

THEY'RE BRAGGING about the quackless duck and the mechanical hen they've got down at the live stock show. And what this country needs right now is a good fat five cent hot dog sandwich.

—‡—

AND AS FOR the quackless duck, pshaw and likewise pish-tush. When we think of congress, what we yearn for is a quackless lame duck.

—‡—

OLD LADY ILLINOIS was 112 years old yesterday. "Yessir," said Ma Illinois, as she received your reporter, "I attribute my long life to the fact that I hain't never used any intoxicatin' liker; no, sir, never." "What about all the stuff that's run into Chicago every night," queried your reporter, "and all the white mule that's cooked down in the country? Statistics say——" "You get the hell outen here," yelled Ma Illinois as she threw a chair at your reporter. "Who keers about statistiks anyhow?"

—‡—

THE PRESIDENT'S MESSAGE WAS SILENT ON TWO GREAT ISSUES:
THE NOBLE EXPERIMENT AND THE LINEBOOK OF 1930.
Nevertheless and Notwithstanding,
THE NEW LINEBOOK COMES OUT TOMORROW!
10 cents on the hoof——12 cents by mail.

—‡—

PROF. EINSTEIN and his theory are en route to the U. S. A., and the prof. is worried because reporters will call him up in the middle of the ocean and ask him how he slept the night before. They won't ask you that, prof. They'll ask you what you think of the United States. Usually they ask distinguished visitors that question at quarantine, but now that ships are equipped with the radiophone they can ask 'em when they're way out on the ocean.

—‡—

Well, Well! How Very Interesting!

R. H. L.: I don't want no gold plated bologna! Strong & Manley *are* in business at Eagle River, Wis. PAULLY.

—‡—

SOME day . . . it may not be tomorrow . . . or next week . . . or next year . . . or within the lifetime of this generation . . . or that of their children . . . or their children's children . . . or their children's children's children . . . or until the rivers cease to run to the sea . . . and the sun is cold . . . and the stars are dead . . . but somehow . . . somewhere . . . some day . . . the Wickersham commission is going to make its report on prohibition. Maybe.

—‡—

UNDER THE MICHIGAN BRIDGE

Here in the cheerless gloom
Under a human tide,
Shrunken forms? Yes, but men
Fortune has cast aside.

Creatures with hearts and souls,
Brothers of flesh and blood,
Huddled in shivering groups,
Living in squalor and mud.

Once there were stars to be reached,
Once was the moon theirs to take,
Now what they humbly ask
Is only an even break.

Oh, God of the Down and Out!
Patron of Hopeless Men!
Smile in your pity on these;
Put them to work again!

PAUL W. FAIRMAN.

—‡—

LAGNIAPPE.

AND THERE ISN'T going to be any cut in the income tax this year. There isn't going to be any cut in the income tax this year! Then it's true! It's true! It's true! We said they lied when they told us! We would not listen to them! But it's true. THERE ISN'T ANY SANTA CLAUS!

R. H. L.

—AND DON'T GET STUCK IN THE CHIMNEY

DEADLOCK DANGER
LONG DRAWN OUT PARTISAN FIGHT RESULTING IN AN EXTRA SESSION
HELPFUL LEGISLATION
I DELIVER TO THE AMERICAN PEOPLE —Herbert Hoover
CONGRESS
PUBLIC GOOD

FROM THE TRIBUNE'S COLUMNS

16 YEARS AGO TODAY

DECEMBER 4, 1914.

CHICAGO.—"The Betrayal of Chicago at the Hands of Her Police," is the title of 60 closely written typewritten pages resting in the safe of State's Attorney Maclay Hoyne. It is the confession of the "king of swindlers," Frank Ryan, alias "Prof. Robert L. Milton." He told his story of crime and corruption in Capt. Halpin's detective bureau to the grand jury. He confessed and testified to the payment of thousands of dollars in protection money to members of the police department.

LONDON. — Another desperate attempt of the Germans to break through the allies' lines from Dixmude to Ypres has failed. The Germans, heavily reinforced, attempted to cross the flooded waters of the Yser on rafts just before dawn. They were discovered and at daybreak the artillery of the allies met the advancing Germans with devastating effect.

PETROGRAD. — Gen. von Hindenburg is striving his utmost to retrieve the situation for the Germans in Russian Poland by greatly strengthening his forces. It is believed that six corps, aggregating 200,000 men, have been thrown into the fifty mile gap from Sieradz downward towards Czenstochowa. In this region the Russians are reported to have the advantage. In the south the Russians are within cannon range of Cracow, and are mounting heavy guns to bombard the Austrian fortress.

CHICAGO.—Manager Joe Tinker of the Chifeds landed the biggest fish yet drawn in a Federal league net out of organized baseball yesterday when he signed Walter Johnson, former leading pitcher of the American league, to a two year contract.

NEW YORK. — David Lamar, the "wolf of Wall street," was found guilty by a jury of impersonating Representative A. Mitchell Palmer with intent to defraud J. P. Morgan & Co. and the United States Steel corporation. He was sentenced to two years in the federal prison at Atlanta.

30 YEARS AGO TODAY

DECEMBER 4, 1900.

CHICAGO.—The explosion of a boiler in the lighting and heating plant of the Chicago and North Western railroad at Kinzie and Kingsbury streets yesterday afternoon resulted in the death of five persons and the injury of sixteen others. The accident caused a property loss of $45,000 to the railroad and temporarily deranged its passenger traffic. The ten ton boiler, one of four in the building, was precipitated through the south wall, killing three section men, striking an outgoing passenger train and crashing through one of the parlor cars.

BRISTOL, Pa.—Oscar Booz, alleged victim of hazing while a cadet at West Point Military academy, died today.

CHICAGO.—The "old school" aldermen fought to save their seats and their wards last night at the meeting of the city council, and at the close of a disorderly session they had defeated the redistricting ordinance by the close vote of 34 to 33.

50 YEARS AGO TODAY

DECEMBER 4, 1880.

WASHINGTON.—President Hayes' message has been completed and copies mailed out for release to the press on Dec. 6. In it the President reviews his entire administration. Among other things he renews his recommendations on the subject of polygamy. He considers that a practice which is condemned by the laws of the civilized world should not be tolerated in the United States.

OSHKOSH, Wis. — Fire destroyed the Beckwith house, the only first class hotel in the city. Mrs. Paige, wife of the Hon. S. B. Paige, wealthy retired lumberman, was burned to death in her room on the fourth floor.

ELGIN, Ill. — The Rev. Roswell L. Snow, a Congregational minister, and a resident here for upward of 40 years, died at the age of 70.

CHICAGO.—The Rev. Dr. William H. Ryder, on his return from New York, said he has not made up his mind whether he will accept the call to Dr. Chapin's church in that city.

NEW YORK. — Edward Langtry, husband of Lily Langtry, has arrived in New York on business. He says he will come over on pleasure next year and bring the Jersey beauty with him.

VOICE OF THE PEOPLE

Writers should confine themselves to 200 or 300 words. Give full names and addresses. No manuscripts can be returned. Address Voice of the People, The Tribune.

TWO BIG JOBS.

Prairie du Chien, Wis., Nov. 22.—Granting that all the ways and means suggested in which odd jobs, charity football games, buying by the public, and so forth, are featured in relieving the distress caused by unemployment, it occurs to many that, after all, these methods are but puny in their effect. Why not go at the problem fundamentally and actually provide work?

Suggestions as to what might and can be done are: First, abolish grade crossings of all steam and electric railways in the United States by either elevation of the tracks or by subways. The need for this improvement is a pressing one and will leave the country and its highways in untold better shape than they are now in.

Second, all high tension wires and the more important telegraph and telephone wires to be put in underground conduits. This is a very desirable work and will be of great benefit to the country at large and to the motorists on the highways. It will not only abolish the menace of the overhead wire but will do away with all poles on highways, which in themselves are unsightly and a not inconsiderable menace to the user of highways. F. J. A., M. D.

GERMANY THE KEYSTONE.

New York, Nov. 24.—The former president of the Reichsbank declares that prosperity can never return to the world until the German debts be remitted and a moratorium be granted. Otherwise, Schacht thinks, "world revolution" is bound to come, because the reich, with her millions of unemployed, simply cannot go on paying the unjust reparations.

In the remarkable interview published in today's papers Stalin answered the United Press staff correspondent: "Prospects are good for a world revolution!" Stalin's last published utterance was: "To expect that the German proletariat will give the United States bourgeois rulers 500 million dollars a year for sixty years is to expect a miracle, and we bolshiks do not believe in miracles!" There is an ominous parallelism between the reasonings of Stalin and Schacht. Will the reich and Russia go together in the years to come or drift asunder? Only Wall street can decide that momentous question.

ERNEST P. HORWITZ,
Government of Bombay Research Lecturer.

A MONUMENTAL IDEA.

Chicago, Nov. 25.—Before the controversy over the proposed doughboy monument reaches the proportions of a civil war, allow me to suggest a compromise: Why not erect it on the lower level of Wacker drive? In this location it would offend only the cultural sensibilities of the teamsters, truck drivers, and operators of Model T's. As a further suggestion have a tool shanty in the base of this monument, with a door salvaged from a French farmhouse, in order that toil worn descendants of the Cæsars whose mission is to "help keep the city clean" may store their manicuring sets preparatory to "plodding their weary way o'er moor and lea."

A platform should be attached to the monument, from which prominent Legionnaires could exhort destitute, homeless ex-service men, guests of the Hoover hotel, to wait until 1945 for their adjusted compensation.

LEGIONNAIRE.

CIVIL LIBERTIES.

Chicago, Nov. 29.—In view of the fragmentary publicity recently given to meetings participated in by the Chicago Civil Liberties committee in Chicago and suburbs during the last week, I should appreciate the courtesy of your columns for the purpose of setting forth briefly and accurately the principles of the committee.

The committee itself represents many divergent viewpoints on economic and social issues. Among its sixty members are to be found outstanding civic leaders of many different groups and organizations in the community. The committee is not opposed on principle to including among its members representatives of either communists or Fascists, but, so far as my present knowledge as president goes, no one of its present members is properly included in these categories. The committee will be as ready to defend the civil rights of our incipient Fascists, if they should at any time be challenged, as it has found it necessary during recent months to defend the legal rights of communists. In defending the civil rights of either group the committee expresses no approval or disapproval of the views or policies of these groups, and any confusion between the defense of civil liberties and the particular views for which such rights provide a constitutional vehicle of expression is unfair to the committee, its officers, and its membership.

On behalf of the committee I should also like to take this occasion to express publicly my appreciation of the improved attitude shown in recent months by the present law enforcing authorities of the city of Chicago and of Cook county and for their coöperation in defending the civil liberties of groups with which they themselves in large part disagree. In my opinion no better proof can be given than this of a genuine belief in Americanism and in our historic institutions, and of a sincere desire to defend such institutions against attack from whatever quarter.

ARTHUR FISHER,
President Chicago Civil Liberties Committee.

CIVIL SERVICE.

Chicago, Nov. 20.—In June, 1929, there was what was supposed to be a civil service examination for junior clerks for the city hall. I with hundreds of others took it. Now eighteen months have gone by and no list has been posted. Can it be possible that during all that time there were no vacancies in that branch of the service to be filled?

Now that the present grand jury is investigating some city departments, why not turn the spotlights on the civil service department, too? A. W.

SPARROWS.

Chicago, Dec. 1.—Now that winter is here and the ground is likely to be covered with snow let us not forget our little feathered friends, the sparrows. Prof. A. G. Ruggles, Minnesota agricultural college entomologist, says: "When the English sparrows bring to their nests 500 destructive caterpillars in one day, as one pair did, they are entitled to consideration as a most useful bird. The birds frequently consume insect eggs equivalent to one-half of their own weight." Then, too, they are the only birds that stay with us the year round.

A BOY SCOUT.

A SCENE FROM OUR ROUGH ISLAND STORY

[Punch (Copyright).]

Beyond the Wall of Hadrian: Ancient Scots torturing a Roman prisoner of war.

Reading from RIGHT to LEFT

ONE of the unique values enjoyed by advertisers in THE SATURDAY EVENING POST is observable every Thursday all about you.

Just watch the buyer of this magazine as he opens it to his gaze.

Time after time you will see him leaf through its pages starting at the back cover and coming forward.

This simply means that as banner-carrier to American business The Post's advertising pages compete successfully with its editorial pages in reader attention.

THE inexperienced sometimes feel that an advertisement in a lean publication has a special advantage in visibility.

What of it?—Marshall Field's store set out in a vacant prairie might be more conspicuous but it certainly would be less successful.

The aim of the mature advertiser is not to *snare* his reader, but to *inform* him; in The Post he gets *plus visibility* because he gets *plus interest.*

Buyers come to the market; business *goes* where business *is.*

THE SATURDAY EVENING POST reaches the most intelligent and progressive audience in America—that hub *three-million-strong* which turns the taste, thinking, *buying* of the other millions in this land.

It is big in *circulation* because it is big in *character;* it is big in *advertising* because it is big in *rewards!*

THE SATURDAY EVENING POST

"AN AMERICAN INSTITUTION"

THE CURTIS PUBLISHING COMPANY

INDEPENDENCE SQUARE, PHILADELPHIA

ALBERTA WHEAT TAKES HONORS OF LIVE STOCK SHOW

Herman Trelle Wins His Third Championship.

BY PAUL POTTER.

From up in the windblown northern prairies of Canada came Herman Trelle, a wheat grower, to be crowned wheat champion in yesterday's grain judging at the International Live Stock show.

Grown 1,200 miles north of Chicago, Trelle's sample of hard red spring wheat that weighed 63.5 pounds to the bushel gave Canada its sixth wheat king and Trelle his third championship in this supreme court of grain exhibitions. Trelle, who is from Wembley, Alberta, also won highest honors with his sample of field peas. George Avery of Kelso, Sask., was made reserve champion on a selection of durum wheat, the kind that's made into macaroni and spaghetti.

Own Oats Strain Wins.

Another exhibitor to enter the agrarian hall of fame yesterday was L. E. Peterson of Victor, Mont., who wrested from his neighbor, C. I. Gustafson, the grand championship in oats. Gustafson's victory strain had won twice previously, until Peterson brought in a strain he had bred and developed himself.

Ribbon decked beauties of the animal kingdom continued their march before the judges yesterday, with farmers from the middle west winning most of the high awards. Walter Mommsen, Miles, Ia., farm lad, won the junior live stock feeding contest.

H. J. Fluck of Goodenow, Ill., exhibited the grand champion Hereford bull.

Frank Harding, executive secretary of the Shorthorn Breeders' association, informed R. W. Dunlap, assistant secretary of agriculture, that his breed was better represented in Chicago this week than at any previous exposition, in both numbers and quality.

Governor Is Guest.

Gov. L. L. Emmerson was a guest during the afternoon horse show. The 1,200 4-H club boys and girls visiting Chicago this week, attended the performance in a body.

At 9 o'clock this morning the grand champion steer of the international, "Jimmy," a fat little coal black Aberdeen Angus, will be auctioned to the highest bidder. He is owned by J. F. McKenny of King City, Mo., and was declared yesterday by the committee of judges from Scotland to be the finest steer an international show has ever seen.

Competing against eight universities and colleges, a team of University of Missouri students yesterday won the intercollegiate meat judging contest. Through this victory, Missouri for the first time came into possession of the National Live Stock and Meat board trophy, previously held by Iowa and Pennsylvania.

An attractive co-ed, Miss Eva Buel, of the Nebraska team, won individual honors, scoring 797 of a possible 900 points.

HORSE SHOW RESULTS

Following are the results of last night's horse show, giving the name of the entry and the exhibitor:

DRAFT HORSES, four horse teams—First, Pride, Mack, Robert, and Johnny, Union Stockyard and Transit company; second, Sundial, Klinker, Director, and McDonald, Wilson & Co.; third, Bob, Mack, Sam, and King, Carnation company; fourth, entry of B. A. Jones and son.

HARNESS PONIES—First, King of the Plain, John R. Thompson; second, Little Leader, Harry Gorham; third, Mitzi, Bridgford Brothers; fourth, Sir Eric, Hutchison & Hutchison.

FIVE GAITED HORSES, novice—First, Edna Ann, Dr. C. H. Bramwell; second, Millrum Bay, Dixiana; third, Beau Commander, Herbert M. Woolf; fourth, Belle Dawn, J. M. Studebaker Jr.

HARNESS HORSES, pace and action class—First, Oxford Triumph, Emile Phillip Schandein; second, Scottish Rite, Happy Way farm; third, Montpelier Corinne, Nathan L. Jones; fourth, Seaton Buster, William E. Dee.

THREE GAITED SADDLE HORSES—First, Aimee Acres and Rance Acres, W. D. Alexander; second, Clare Dare and Mister McDonald, Mrs. W. E. Hightower; third, Frank Satinet and Glenna Fashion, C. B. Goes Jr.; fourth, Mobey Dick and Robin Adair, Chicago Riding and Sales stable.

ROADSTERS—First, Col. Binks, Harry Gorham; second, Al Siegler, George J. Peak & Son; third May, Aubrey, R. C. Flanery; fourth, Lilly Chenault, Howard Dickey.

HARNESS PONIES, TANDEM—First, High Explosion and Harbrough Charm, Bridgford Bros.; second, Rumney Sweet Melody and Miss Mittie, Heyl Pony farm; third, Model Gem and The Sheik, E. W. Beghtol; fourth, Marvel and Marvelous, Earl M. Dixon.

INDOOR POLO—58th brigade, 8; 122d field artillery, 7.

FIVE GAITED SADDLE HORSES, STALLIONS—First, King Genous, Dixiana; second, Kentucky's Frankie Boy, Mrs. W. E. Hightower; third, Sheradan Acres, W. D. Alexander; fourth, Lionel Barrymore, Dr. C. H. Bramwell.

LADIES' HARNESS HORSES—First, Mayfair and Pickfair, George J. Peak & Son; second, Scottish Rite and Deep Thot, Happy Way farm; third, Light Commander and Montpelier Corinne, Nathan L. Jones; fourth, Seaton Priscilla and Seaton Buster, William E. Dee.

PEN JUMP—First, Voltage, H. Mitchell Wallis Jr.; second, Rollo Reed, Sunset Farm stable; third, Ampere, Maj. Gen. Frank Parker; fourth, Jumping Jack, John R. Thompson.

RECORD CROWD GOES TO POULTRY EXHIBIT ON THE OPENING DAY

The annual poultry show opened in the Coliseum yesterday with a record first day crowd. More than 4,000 birds are on exhibition, as well as rabbits, foxes and mink. There was an exhibit of caracul sheep, whose lambs provide the crinkly wool demanded for fashionable coats.

Never to be exhibited again, according to their owner, are five white leghorn hens which recently won the Illinois state egg laying contest with an average individual record of 320.2 eggs for a year. The hens are the property of Prof. E. H. Rucker of Ottumwa, Ia., and are said to have set an official world's record for a pen of hens.

Gov. Emmerson of Illinois yesterday complimented the show management. He was the chief guest at a noon luncheon where no products but those of the poultry farm were admitted to the table. The Emmerson cup will be awarded to the champion fowl of the show when judges have completed their work.

To End a Cough In a Hurry, Mix This at Home

To end a stubborn cough quickly, it is important to soothe and heal the inflamed membranes, get rid of the germs and also to aid the system inwardly to help throw off the trouble.

For these purposes, here is a home-made medicine, far better than anything you could buy at 3 times the cost. From any druggist, get 2½ ounces of Pinex. Pour this into a pint bottle, and add plain granulated sugar syrup or strained honey to fill up the pint. This takes but a moment, and makes a remedy so effective that you will never do without, once you have used it. Keeps perfectly, and children like it.

This simple remedy does three necessary things. First, it loosens the germ-laden phlegm. Second, it soothes away the inflammation. Third, it is absorbed into the blood, where it acts directly on the bronchial tubes. This explains why it brings such quick relief, even in the obstinate bronchial coughs which follow cold epidemics.

Pinex is a highly concentrated compound of genuine Norway Pine, containing the active agent of creosote, in a refined, palatable form, and known as one of the greatest healing agents for severe coughs, chest colds and bronchial troubles.

Do not accept a substitute for Pinex. It is guaranteed to give prompt relief or money refunded.

PINEX for Coughs

DROUGHT WORST ON RECORD, HYDE SAYS IN REPORT

[Chicago Tribune Press Service.]

Washington, D. C., Dec. 3.—[Special.]—The 1930 drought was the worst ever recorded in this country and "greatly reduced farm production," Secretary of Agriculture Arthur M. Hyde declared today in his annual report to the President and congress.

Tallying up the results of the long arid spell, the report revealed the heavy inroads it made into virtually all of the major farm commodities, except wheat, over a large area of the country, and warned that the effects still are to be in some sections during the winter.

Thirty States Hard Hit.

"About thirty states, including all of those in the great central area, extending from Virginia to Montana and from Pennsylvania to Texas, were hard hit," Secretary Hyde stated. "In many localities farmers have little to sell and will be obliged to practice strict economy in their live stock feeding. In some parts of the country thousands of farm families will suffer privations.

"Unhappily, moreover, the cut in farm production coincided with a sharp decline in the demand for farm commodities, and consequently in the farm commodity price level. Only in the case of a few commodities was the drop in production partly compensated by a rise in prices."

The southern third of Illinois and Indiana was included in the worst drought area, according to the report, while northern Illinois and Indiana, Michigan, and most of Iowa suffered somewhat. Wisconsin escaped the drought almost altogether.

Production Figures Compared.

Comparative production figures of the principal crops as shown in the report were as follows:

The wheat crop totaled 840,000,000 bushels, as compared with 806,000,000 in 1929; total production of corn, oats, barley, and grain sorghums was estimated at 90,000,000 tons, as compared with 103,000,000 tons in 1929.

"Corn production is estimated at 2,047,000,000 bushels, or 22 per cent less than the production in 1929," said the report.

The Wheat Situation.

Discussing the wheat situation, Secretary Hyde said that income from this year's wheat crop is likely to be considerably below that received from the previous crop, as prices have declined to the lowest level since 1901 and 1902.

"The carry-over of wheat has increased each season since 1926," the report continued. "The carry-over in the United States on July 1, 1930, amounted to 275,000,000 bushels, as compared with 247,000,000 on July 1, 1929.

"The world stock as of July 1, though very large, was not quite as large as at the beginning of the previous season. The world wheat crop will amount to about 3,650,000,000 bushels—about 160,000,000 bushels more than in 1929, but 320,000,000 bushels less than in 1928."

PRINTER DIES AT WORK.

Edward Theobold, 73 years old, 151 Prairie avenue, Wilmette, a newspaper linotype operator, died yesterday of heart disease while at work.

4-H CLUB PRIZES WILL MARK 100 YEARS OF REAPER

(Picture on back page.)

The centenary of the invention of the first grain reaped is to be recognized by the International Harvester company in presenting scholarships of $500 each to the 100 outstanding farm boys and girls in 4-H clubs during 1931.

This announcement was made yesterday at a luncheon given the youthful delegates to the club congress at the harvester company's works, by Cyrus McCormick Jr., a descendant of the inventor. The 4-H club members will be judged on their accomplishments for the advancement of agriculture.

The scholarships are to be distributed so that 10 are placed in eastern states, 35 in the southern states, 40 in midwest states, and 15 in the far west. The youngsters visiting the harvester works heard an address urging cooperative marketing by Alexander Legge, chairman of the farm board and ex-president of the company.

Your Radio DESERVES them

ONLY the BEST tubes enable your radio to give you the best tone reproduction. Put RCA Radiotrons in your set today, because 17 leading set makers say: "They give 100% reproduction of tone." Absolute tone satisfaction can now be yours if you follow their judgment.

RCA Radiotrons

THE HEART OF YOUR RADIO

BIGGER AND BETTER

THE GREAT AMERICAN VALUE

Fine-car distinction and quality in the new Chevrolet Six

CHEVROLET

Again, Chevrolet and General Motors have utilized their combined resources to establish a new and higher standard of value for the American motor car.

A new six-cylinder Chevrolet is now on display, offering fine-car distinction and quality certain to appeal to every discriminating buyer. For the new Chevrolet represents a type of economical transportation that America has long anticipated—a low-priced six styled with such striking talent and good taste, so smartly beautiful and complete in its perfection of detail, so advanced and refined mechanically that you will immediately recognize it as *the Great American Value.*

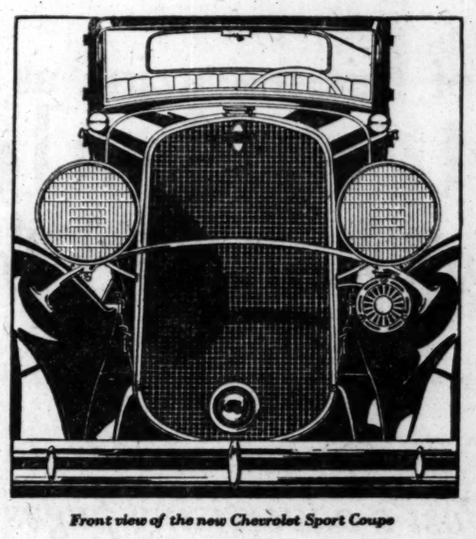

Front view of the new Chevrolet Sport Coupe

This great value is the outcome of four basic advantages which the Chevrolet Motor Co. enjoys: (1) The savings of volume production in nineteen great plants which are models of completeness and efficiency. (2) The economies which result when raw materials are purchased in vast quantities. (3) The benefits of continuous research in General Motors laboratories and on the General Motors Proving Ground. And (4) the close association with the Fisher Body Corporation who, this year, have surpassed all their previous achievements in fine coachcraft by developing bodies of outstanding quality, refinement and value.

These basic advantages have made it possible to build a *finer* car at *lower* cost. They have enabled Chevrolet to offer important improvements throughout the new Chevrolet Six—to give it a longer wheelbase—greater roominess and comfort—strikingly smarter style—impressive new luxury—more thoroughly satisfactory performance—greater dependability. And—of great importance to hundreds of thousands of future buyers—these savings of efficient manufacturing are being passed on to the buyer in the form of lower prices!

» » AT NEW LOW PRICES « «

Read over these *new low prices.* Know how very little it costs to own the Bigger and Better Chevrolet Six. Come in today and give this new automobile a thorough inspection. Study the many refinements and new appointments introduced in the distinctive bodies by Fisher. Ride in the car. Drive it! A few minutes' experience will convince you that the new Chevrolet Six is a new and finer type of economical transportation—a quality automobile that you will surely want to own.

The Phaeton	$510	*The* Coach	$545	Sport Coupe *with rumble seat*	$575
The Roadster	$475	Standard Coupe	$535	Standard Sedan	$635
Sport Roadster *with rumble seat*	$495	Standard Five Window Coupe	$545	Special Sedan	$650

SPECIAL EQUIPMENT EXTRA

Chevrolet Trucks from $355 to $695. *All prices f. o. b. Flint, Mich.*

NEW CHEVROLET SIX

IT'S WISE TO CHOOSE A SIX

SEE YOUR NEAREST CHEVROLET DEALER

SOUTH
SUPERIOR MOTOR SALES CO. 6945 S. Halsted St.
SEIP CHEVROLET SALES 8822 Commercial Ave.
VANDERPLOEG & REITVELD South Holland, Ill.
YANSON CHEVROLET CO. Chicago Heights, Ill.
RIDGEWAY MOTOR SALES Lansing, Ill.
YOUNG & HOFFMAN CHEVROLET COMPANY 9220-24 S. Ashland Ave.
ORME CHEVROLET CO. 3300 Lake Park Ave.
CLARKE-HULETT CO. Midlothian, Ill.
ASHLAND AVE MOTOR SALES 5436-42 S. Ashland Ave.
BAUMAN CHEVROLET SALES CO 3516-20 Archer Ave.
CALEY BROTHERS 10234-36 S. Michigan Ave.

SOUTH—Continued
WITTE MOTOR SALES 482-6 S. Western Ave. Blue Island, Ill.
GARFIELD CHEV. SALES CO. 6 E. Garfield Blvd.
HAFFNER CHEVROLET CO. 2618-12 S. Michigan Ave.
HARRY CHEVROLET SALES 182 E. 155th St., Harvey, Ill.
McMANUS MOTOR SALES 6711 S. Western Ave.
NEIBURGER CHEVROLET CO. 7744 Stony Island Ave.
A. J. OOSTERBEEK MOTOR, INC. 7541 S. Halsted St.
ORME & SHEETS MOTOR CO. 6522 Cottage Grove Ave.

NORTH
BLANKENBURG CHEVROLET SALES 3005 Lincoln Ave. Niles Center, Ill.

NORTH—Continued
DES PLAINES MOTOR SALES Des Plaines, Ill.
KUEHLER CHEVROLET SALES 6317 Broadway
MILWAUKEE AVE MOTOR SALES 2304 Milwaukee Ave.
NELSON CHEVROLET SALES, INC. 2049 N. Clark St.
NICKEY CHEVROLET SALES, INC. 5010 Irving Park Blvd.
MILLER CHEVROLET SALES 1832 W. Irving Park Blvd.
CLARK-MAPLE CHEV. SALES 1038 N. Clark St.
G. W. ZANDER MOTOR SALES Arlington Heights, Ill.
TRI-CITY MOTOR CO. 52 Main St., Park Ridge, Ill.
EGAN CHEVROLET SALES, INC. 5145-47 Milwaukee Ave.
UPTOWN MOTORS CORPORATION 4850 Broadway

NORTH—Continued
NORTH SHORE CHEVROLET SALES 611 Main St., Wilmette, Ill.
WESCOTT MOTORS, INC. 1245 Chicago Ave., Evanston
ALBANY PARK MOTOR SALES 3102 Lawrence Ave.

WEST
CLAYTON-DEAN CHEVROLET CO. 2500 Washington Blvd.
ROOSEVELT MOTOR SALES CO. 2838 Roosevelt Rd.
OGDEN AVENUE MOTORS, INC. 6937-41 Ogden Ave., Berwyn, Ill.
DES PLAINES VALLEY MOTOR SALES Lemont, Ill.
McINERNEY MOTOR CO. 2715 N. Cicero Ave.
WEST AUTO SALES, INC. 511 S. 5th Ave. Maywood, Ill.
6931 Lake St., Melrose Park, Ill.

WEST—Continued
DRIJE MOTOR SALES 6825-35 Roosevelt Road, Berwyn
DURST CHEVROLET SALES 1147-59 W. Jackson Blvd.
McLOUGHLIN-O'DONNELL CHEVROLET CO. 312 Burlington St., La Grange, Ill.
ELMWOOD PARK MOTOR SALES CO. 7229-33 W. Grand Ave.
KEENAN CHEVROLET SALES 5323-29 W. 22nd St., Cicero, Ill.
LEWIS AUTO SALES 5400 Ogden Ave.
MURRAY SERVICE & MOTOR CO. 652 Madison St., Oak Park, Ill.
E. H. FLECK & CO. Hinsdale, Ill.
RAY O'CONNELL MOTOR CO. 4025 W. Madison St.
KOLSETH-REID CHEVROLET CO. 3400 W. Chicago Ave.

FOR a Cross-Section of Chicago's Substantial Business Life Today . . .

Visit Any Triangle Restaurant

You will see there now, day after day, as permanent patrons, men and women well able to afford the prices of more pretentious restaurants, who would consider it economic madness ever to pay again prices they formerly paid for less solid values.

And these are people who could be attracted and held only by exceptionally good foods, in pleasing variety, skillfully prepared . . . and a service immaculate, attentive and pleasant—in a pleasing environment.

We ask you to lunch today at the Triangle.

Service a la carte—both table and counter service

THE TRIANGLE Restaurants

171 W. Madison St., *Opposite La Salle Hotel*
6 So. Clark St., *Just south of Madison*
130 So. Clark St., *Opposite Edison Co.*
307 So. Clark St., *Just south of Jackson*
235 So. Wabash Ave., *Just south of Adams adjoining North Shore Line Station*

There is a Triangle Restaurant Near You

OPEN CONTEST ON WILL GIVING 3 NURSES RICHES

Kin Contend Dr. Thomas Was Incompetent.

The contest over the will of Dr. Rosse Merrick Thomas, for many years professor at Rush Medical college, who died in December, 1928, leaving the bulk of the income of his $50,000 estate to three nurses, was begun yesterday before Circuit Judge Michael Feinberg. The contestants are a son, Lester C. Thomas of Denver, and a granddaughter, Phoebe Ann Delaney of Chicago.

Yesterday's hearing was devoted largely to the selection of a jury. Attorneys representing the litigants expect that the trial will require many days, as scores of witnesses are to be placed on the stand to tell about the eccentric physician.

The contestants, according to Attorney Francis X. Busch, will contend that Dr. Thomas was incompetent at the time the will was drawn, nine months before his death. The suit is directed against the Continental Illinois bank, as trustee of the estate, and other institutions.

Income to Three Nurses.

Under Dr. Thomas' will his son is to receive the income from $15,000, while the granddaughter will receive the income from $5,000. The income from the remainder of the estate is willed to Miss Eliza Lockwood, Miss Mary Homan, and Miss Sue Randall, all nurses, "for the valuable services rendered by them in their professional capacity." They are to make written application, which is to be considered sufficient evidence of sums needed.

Attorneys have located Miss Lockwood and Miss Homan. The third, Miss Randall, is dead. Under the will the other nurses are to receive help on the recommendation of the Young Women's Christian association and the Illinois Training School for Nurses.

All payments are to be made in checks designed by Dr. Thomas, which bear an engraving of Dr. Thomas and his mother, Mrs. Emeline Thomas. Inasmuch as the petition to contest the will was filed shortly after the will was admitted, none of the money has been paid out to the nurses.

Depositions Filed in Court.

Attorneys for both sides filed depositions with Judge Feinberg yesterday. One of these was taken from Miss Hallie A. Hall, another nurse, who attended Dr. Thomas shortly before his death. In it Miss Hall describes Dr. Thomas as "eccentric, perverted, and addicted to the use of drugs."

The physician would generally cook his own meals in his room at the Edgewater Beach hotel, Miss Hall says, and was often censored by the manager of the hotel. Among the nurses associated with the physician, his hotel room was known as "Dr. Thomas' light housekeeping suite," Miss Hall says.

She declares that the physician frequently mentioned his son and said that he intended leaving him his entire estate. She says he often remarked that "the lonesome widows at the hotel wanted him."

Judge Feinberg appointed Attorney Floyd Faxon as guardian ad litem to Dr. Thomas' two grandchildren, Lester Thomas Jr. and Barbara Thomas, during the trial of the suit.

Body Drifts Ashore Amid Wreckage; Fear Ship Lost

YARMOUTH, N. S., Dec. 3.—(AP)—A body attached to wreckage drifted ashore at Yarmouth Cape today and was believed to indicate the loss with all hands of the motorship Linton, 391 ton pulp carrier. The Linton sailed from Yarmouth for Selmah at midnight in the teeth of a northwest gale. Normally she carried a crew of ten.

SPANISH PREMIER ESCAPES BULLET IN HIS OWN OFFICE

(Picture on back page.)

MADRID, Dec. 3.—(AP)—A newspaper reporter resigned his job today and then, armed with a pistol, went to the office of Premier Berenguer and fired a shot over the premier's head.

The reporter, Joaquin Llizo, denied he had intended to shoot the premier, declaring he wanted only to shoot at him as a protest against conditions in Spain.

His pistol jammed after the first shot and he was seized by the premier's brother, Luis.

Berenguer, who had been about to hold a conference with assembled newspaper men, walked up to Llizo with perfect coolness and said: "Well, why did you that?"

"I came here," replied Llizo, "to make a bloodless but energetic protest against the social régime represented by your government."

At police headquarters, Llizo, in a statement to Chief Mola, said:

"My act was a protest against the political and social conditions which exist at present in Spain and which, if continued, will carry Spain to chaos. Everything goes bad in Spain. I did not care to kill Berenguer as my philosophy causes me to oppose killing.

"I also did not care to kill because I entered the building as a newspaper reporter and would not want to cast shame upon my brethren of the press. It was for the purpose of preventing reporters as a class from being subjected to humiliation that I resigned this morning from El Sol and thus was not a reporter when I shot.

"I alone am personally responsible with no confidants or accomplices."

Deaf Hear Again Through New Aid

Earpiece No Bigger Than Dime Wins Enthusiastic Following Ten-Day Free Trial Offer

After twenty-five years devoted exclusively to the manufacture of scientific hearing aids, the Dictograph Products Co., Inc., Dept. 509M, 180 North Michigan Blvd., Chicago, Ill., has just perfected a new model Acousticon that represents the greatest advance yet made in the re-creation of hearing for the deaf. This latest Acousticon is featured by a tiny earpiece no bigger than a dime. Through this device, sounds are clearly and distinctly transmitted to subnormal ears with wonderful benefit to hearing and health alike. The makers offer an absolutely free trial for 10 days to any person who may be interested, and a letter will bring one of these remarkable aids to your home for a thorough and convincing test. They will send you as well details of their special Christmas offer, which represents a saving of $10 in the cost of your renewed hearing. This offer expires December 24th. So clip this advertisement and send it to them with your name and address today! Advt.

Raleigh
CIGARETTES
TAKE a good look at the next person you see
smoking a Raleigh cigarette and see if he isn't
the kind of chap you would like to meet.

our selected dealers★ have a *great piece of news* for you

They will tell you the story of a new quality-guaranteeing name for a famous old product (the pure juice of California wine-grapes); of a new plan which makes it easy for you to have the home supply of this beverage which the law permits you (according to Section 29 of the National Prohibition Act); and of a great industry-wide co-operative organization which offers the product to you with an absolute money-back guarantee. Our "selected dealers" have a great piece of news for you.

★Your Neighborood Druggist

You will know them by this sign

Place your order with your neighborhood druggist.

Eight Varieties:

PORT • VIRGINIA DARE
TOKAY • MUSCATEL •
5 GALLON KEG—$14.75

BURGUNDY • CLARET
SAUTERNE • RIESLING
10 GALLON KEG—$24.50

There's just one way to get it!

VINE-GLO, the industry's new name for the pure juice of California wine-grapes, is never sold through pedlers. It is not *stocked* in any store. But there is a dealer in each neighborhood—a carefully selected, reliable dealer—who will *take your order* for home delivery—and give you our absolute guarantee that it *must please you*—or your money back.

Look for the VINE-GLO emblem! Then order your choice of the eight varieties listed below! Prices are most reasonable—a 5 gallon keg of any variety for $14.75—or a 10 gallon keg for $24.50. And the entire California grape industry stands behind it.

FRUIT INDUSTRIES, LTD.
85 Second Street, San Francisco

Representing the 20,000 California grape growers under the "California Grape Control Plan."

CHICAGO OFFICE
35 E. Wacker Dr. Ph. Roosevelt 5616

Greatest of all!

A fortunate purchase of

Brand New—1931 Models

SUPER-HETERODYNE

GENUINE RCA LICENSED

AT LESS THAN 1/2 THE FORMER PRICE

9 Tube, 10 Circuit, Screen Grid Radios

WHY Super-Heterodyne?

The present Radio wave length allocation is such that many stations are crowded into one small band. On your Radio dial you cannot separate them, therefore, you are obliged to be content with local and nearby stations. SUPER-HETERODYNE is the only Radio that can tune out local stations by turning the dial a fraction of a band, and is sensitive enough to powerfully reproduce distant stations so tuned in. Hitherto, a good SUPER-HETERODYNE was too costly a thing for most of us. They sold formerly from $300 to $600. Just imagine getting one at only $77.

Complete at

$77

Pay Only $2 a Week

We are all excited about this wonderful sale . . . and for a mighty good reason! NEVER BEFORE has a Radio set of this caliber been offered at anywhere near this low price. NEVER BEFORE has an all-electric Super-Heterodyne . . . the most wanted of Radios . . . been sold at $77.00, complete. Why it is actually less than you would pay for an ordinary Radio. That's the story of this sale in brief, for here is YOUR OPPORTUNITY to own a startling performer . . . the Radio that will change all your ideas of broadcast reception. Extra salesmen and additional service facilities will insure prompt installation for you. Act at once! Come tonight if you can.

RADIO-PHONOGRAPH Combination

9 Tube, 10 Circuit, SCREEN GRID

Imagine These Features!

1. Licensed under the patents of RCA, General Electric, etc.
2. (9) A-C Tubes; (4) Screen Grid
3. Electrical parts fully shielded.
4. Records or Radio at your command.
5. Tone Control.
6. SUPER-HETERODYNE.

Complete at

$107

A turn of the switch and you have either a Phonograph or Radio. Think of it—a 9-tube, 10-circuit, 4-screen grid Radio Combination in a beautiful matched Walnut cabinet at less than one-half the former price.

THE WORLD'S LARGEST MUSIC HOUSE WURLITZER STORES FROM COAST TO COAST

329 So. Wabash Ave.

OPEN EVENINGS UNTIL TEN **PHONE WAB. 1560**

BUS TRAVEL

now as comfortable as in your Own Car

There's no need to burden yourself with the cares and responsibilities of a long trip in your own automobile, when a motor-bus will get you there just as quickly and comfortably—and more economically

VIA

CHICAGO & NORTH WESTERN STAGES

TWICE DAILY TRANSCONTINENTAL SERVICE

	One Way	Round Trip
Portland	$52.20	$100.55
Los Angeles	38.70	73.55
San Francisco	38.70	73.55
Salt Lake City	35.35	63.65
Denver	21.50	38.70
Omaha	11.00	19.80
Minneapolis	10.00	18.00
St. Paul	10.00	18.00
Kansas City	8.00	14.40
Des Moines	8.00	14.40

12 S. La Salle St.
Phone State 2250

CHICAGO & NORTH WESTERN STAGES

VOYAGE HOME OF LIPTON'S YACHT BATTLE FOR LIFE

Ten in Crew Battered by Atlantic Storms.

(Continued from first page.)

came to with his feet up in the mainsail. But he still clung to the wheel. When he came down he landed on his knees.

"I jumped to the wheel with him and steered by the wind. Then we took in the staysail before it could be carried away and scudded under bare poles for eighteen hours.

"With the wind was a driving rain. We donned our oilskins, and from then on slept in them."

Then the next blow came. It was a northeaster. Shamrock was turned to run dead before it.

"A hurricane—hell on the high seas," Capt. Johnson called it.

Men Lashed to Wheel.

It was eighteen hours under bare poles—two men lashed to the wheel, and the rest huddled below, gulping canned goods and apples.

By that time all aboard were getting weak from lack of food and loss of sleep. Water was dripping through the deck almost everywhere. There were pipe bunks forward, with sides a foot high, but the men were hurled out of them as fast as they dozed off in them, or sometimes as soon as they stretched out.

Finally they took to the sail bin amidships. It had a side two and one-half feet high. Several packed in there at a time with the spare sails, winding their feet and arms around each other until they were in a knot, and could stay in.

The men were shaken around like beads in a rattle. They were cut and bruised. Capt. Johnson dressed wounds and was dubbed "the doctor." There wasn't a whimper out of one of those men, he said.

Sew Up Wind Torn Sails.

While the yacht scudded through the night under bare poles, men sat on deck with lanterns, while others sewed the canvas where it had chafed. One man held another while he sewed.

Men were washed around on deck in constant peril of being swept overboard. Andrew Anderson was washed from the wheel, but caught in the mainsheet. The same sea hurled a man into the wheel and he grabbed it, saving the yacht as well as himself.

In mid-Atlantic, on the seventh day out, a southwest gale came up. All felt then it was a case of getting to England; that drowning was better than starving, anyway. Shamrock was driven before it. She made 309 miles in 23½ hours.

Bishop's rock was sighted and the battered yacht made Southampton in 19 days and 8 hours.

SAYS LENHARDT'S MOTHER FRAMED JAIL BREAK PLOT

Howard Saske testified yesterday in Judge Sabath's Criminal court that Mrs. Julia Glovka, mother of William Lenhardt, condemned slayer, was the brains of the plot to free Lenhardt. The plot was frustrated through a confession by Frank Bell, who is also under death sentence. Saske testified that Mrs. Glovka furnished him with the revolver, which was smuggled to Lenhardt.

The testimony of the two condemned murderers will be pitted against each other, it was disclosed yesterday when attorneys made their opening statements. Bell will testify for the state and Lenhardt will try to relieve his mother and her two co-defendants from liability for his attempt to escape.

Joseph Connior, 62 years old, former jail guard, and James McNeill, colored prisoner, are other defendants.

LAWYER REVEALS BROKERS' WOES IN THREE STATES

Delve Into Affairs of Concern.

Robert S. Strauss & Co., investment brokers of 105 West Monroe street, were in difficulties with the authorities of three states before involuntary proceedings in bankruptcy were begun in Chicago charging liabilities of $2,500,000 with virtually no assets.

This was admitted at a hearing before Referee Garfield Charles last evening by Robert E. Hogan, a former assistant state's attorney, who was general counsel for the concern. Questioning of Hogan disclosed that Robert S. Strauss, no longer connected with the company, and Albert W. Cohn, president, who has been missing since the bankruptcy petition was filed, were indicted and fined in Texas in 1923 on charges of using the mails to defraud.

In Trouble in Iowa.

Hogan said the company was in difficulty in Iowa in 1929 over alleged violation of the blue sky laws, but that he compromised with the investors, paying out between $30,000 and $40,000 and forestalled threatened indictments.

Further trouble arose in New York state, Hogan said, and he affected the same compromises.

"So you call yourself an antidote for indictments?" asked Attorney Michael Gesas, representing Sam Howard, receiver for the company.

"No, I call myself a chump," replied Hogan.

Asked to Explain Loss.

Attorneys Gesas and Louis Cohen demanded that the witness return $83,000 in securities which they charged belong to the company. He replied that he owned the securities. Then he was shown a financial statement of the company, issued at the time of the Iowa trouble, which declared assets of $4,272,235 and a net worth of $2,884,119. He was asked to explain how, with a net worth of nearly $3,000,000 at that time there now are liabilities of $2,500,000 and negligible assets. Referee Charles adjourned the hearing until today before the question was answered.

The investment concern is alleged to have swindled thousands of investors throughout the middle west out of small amounts by inducing them to exchange first mortgage real estate bonds for worthless "gold notes" of the company. The company also is said to have sold $1,000,000 worth of its preferred stock without authorization of the secretary of state. This stock is worthless, according to Mr. Howard.

Cohn, the missing president, who is wanted on a state warrant charging operation of a confidence game, is said to be in New York.

Gast and Bride to Begin Honeymoon Flight Today

Mr. and Mrs. Robert H. Gast will take off from the Curtiss airport today on the first stage of a honeymoon flight to Florida. The couple were married yesterday. Gast is a well known Chicago pilot. His bride was Miss Dorothy Severns, actress, the daughter of O. W. Severns, 200 East Delaware place.

Want a thrilling breakfast?

Try pancakes or French toast with "Philadelphia" Cream Cheese, using it like butter. Or pile it on toast, with orange marmalade. It's smooth and rich as cream in hot cereals, especially those served with dates or figs. Children love it.

Fresh . . in the small foil package plainly marked "Philadelphia" Brand.

PHILADELPHIA BRAND PASTEURIZED CREAM CHEESE — THE MOST MADE — KRAFT-PHENIX CHEESE CORPORATION — A Kraft-Phenix Cheese

NEVER SOLD IN BULK

THE STORE OF THE CHRISTMAS SPIRIT

MARSHALL FIELD & COMPANY

Until Christmas—Hours for Business: 8:30 A. M. to 6 P. M.

This 7-Piece, Sterling Silver DRESSER SET

—consists of mirror, hairbrush, comb, large clothes brush, shoe horn, nail file and puff jar.

—will make a delightful gift—and will look perfect on any smart dressing table.

—is an unusual value at this price!

$45

FIRST FLOOR SOUTH, WABASH

Also in Suburban Stores

"Let's Make This A Good OLD FASHIONED CHRISTMAS

Thirty years of providing the best product that quality materials and expert skill can achieve.

EVERY MARQUETTE DEPARTMENT HEAD A STOCKHOLDER

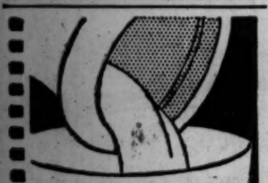

HELP NATURE

The most neglected part of the human machine is usually the digestive tract. Help nature and nature will help you. Drink Brook Hill Acidophilus Milk as a corrective for digestive disorders. This is a safe, pleasant way to establish normal, healthful regulation. Ask for a free copy of the 21-day Acidophilus diet booklet. It is full of helpful health information. Mail the coupon.

Brook Hill Acidophilus Milk is delivered fresh to many homes. Ask your milkman.

BROOK HILL LABORATORIES, INC.
3053 N. California Ave., Chicago
Without obligation, send me Free booklet: "Brook Hill 21-Day Acidophilus Diet".
Name
Address

SCALP ECZEMA

Stop the embarrassing itching and get rid of the trouble with Resinol

Pleasant New Way To End Nasal CATARRH

30 DAYS FREE TRIAL

Tells The World His New Discovery Opens Up Catarrh Stuffed Nostrils In 3 Minutes.

Is That Good News?

Ask Any Walgreen or Economical Drug Store

Catarrh is a disease that causes no end of annoyance and humiliation and is a condition that all clean people detest.

A few years ago Catarrh was considered incurable, because no one was clever enough to get together a formula that would spread over the membranes of the nasal tract a cleansing substance that would keep them free from vile mucus.

But Opex changed all that and now all you have to do is to spray on Opex and faithfully treat the cause of Catarrh.

When you spray Opex you can send the healing, purifying vapor from one nostril thru the other (see picture) or from either nostril to the bottom of the lungs and out thru the mouth—You can actually see the steam-like smoke coming from nostrils and mouth.

That's the way to get after Catarrh and to lessen those annoying, ringing, buzzing noises in the ears when caused by Catarrh.

The price of a bottle of Opex that will last two months is $1.00—it's easily worth one hundred dollars to any man or woman who wants clean nostrils free from disgusting mucus.

And remember this: the toughest old head colds are knocked out in a few hours with Opex.

Bear this in mind also, for it will be joyful news to millions. After you spray Opex for two or three weeks there won't be any lump of mucus in your throat to hawk up every morning—what a blessing.

Opex is sold in this city by all Walgreen Drug Stores with the distinct understanding that if you are not satisfied at the end of thirty days your money will be gladly returned. Opex is delightful to use because of its wholesome fragrance. You can spray that irritated throat with Opex.

KEEP YOUR NOSTRILS AS CLEAN AS YOUR TEETH

OPEX For Nasal Catarrh

Every Boy wants a LIONEL

Make your boy happy this Christmas with a Lionel electric railroad. No other gift could possibly be so dear to his heart. Swift, handsome, colorful trains—steam-type or electric engines—all sorts of bridges, tunnels, semaphores, and other accessories to select from. See Lionel trains demonstrated at your local stores. Lionel train outfits priced from $7.00 to $350.00.

FREE!

A beautiful 48 page, full color Lionel Railroad Planning Book and Catalog describing all Lionel Railroads and accessories. Write for this interesting book today.

THE LIONEL CORPORATION Dept. NP 15-19 East 26th St., N. Y. C

LIONEL TRAINS

Lionel Electric Trains, Accessories, and Multivolt Transformers

Standard of the World since 1900

ON THE RADIO Listen-in to "Uncle Don" and his Lionel Engineers' Club, Fridays, from 6:00 to 6:30 Eastern Standard Time, stations WOR, (New York), WLW, (Cincinnati), WBBM, (Chicago).

EDUCATIONAL

NEW Short Term Machine Dept.

Dictaphone Stenotypy
Monroe Calculating Machines
Comptometry

Short, economical courses that put you in the Assured Position Class quickly. Free employment service.
New department under competent supervision, thoroughly equipped with modern business machines. Start now. Quick training will make your New Year prosperous.
Day or evening classes. Visit, write or phone Randolph 1575

Bryant & Stratton College
18 S. Michigan Ave. Chicago, Ill.

MOSER BUSINESS COLLEGE

"The Business College with a University Atmosphere"

INTENSIVE 3-MONTHS' COURSE

Open only to College Students or graduates. Unusual opportunities for Summer & Thanksgiving vacation. Write or call for booklet—no obligation—we do not employ solicitors.

116 South Michigan Avenue, Chicago
12th Floor • Phone Randolph 4347

THE ART INSTITUTE OF CHICAGO
Schools of Fine and Industrial Art

Faculty of seventy-five. Courses in all branches. Operated on a non-profit basis, low tuition. Fifty-second year. Free illustrated catalog. Second semester begins January 5, 1931. Address
Box T.A., Michigan Av. at Adams, Chicago

NIGHT SCHOOL

or Day Courses here train for Office Positions
Bulletin: Phone Randolph 2637. Write:

METROPOLITAN BUSINESS COLLEGE
37 S. Wabash Ave., at Monroe St. Visit

CHICAGO TECH COLLEGE

DRAFTING ENGINEERING ELECTRICITY BUILDING

Short day and evening courses. Earn while you learn. Enter now. 28th yr. Free 84 page Blue Book.
CHICAGO TECHNICAL COLLEGE, Dept. 34, 118 E. 26th St., Chicago. Tel Victory 3276

ST. GEORGE SCHOOL
FOR GIRLS

Parents' Problems Solved. A fully equipped home boarding school for your child. Nursery School thru high school. Day school with supervision until 6 P. M. if desired. Moderately priced. Write or call. Mrs. Seymour, 4545 Drexel Blvd., Chicago. Atlantic 2746.

COMMERCIAL ART

Advertising Art, Layout, Lettering, Design, Pen and Ink, Poster, Color, also Fashions & Interior Decoration. Graduates placed. Individual Progress. Day, Eve. or Home Study. Dept. T. C.
COMMERCIAL ART SCHOOL, 30 S. MICHIGAN AVE., CHICAGO

GREGG COLLEGE
The Home of Gregg Shorthand
225 N. Wabash Ave. Chicago
State 1881

La Salle Extension University
Home Study Business Training for Men and Women
29 E. Van Buren Street. Harrison 4295.

Languages 12th Floor Auditorium Berlitz School
Tel. Harrison 0392
French, Spanish, German, Italian, English, etc.

DePaul UNIVERSITY
LIBERAL ARTS, MUSIC, ART —regular Day, late afternoon, Evening and Saturday classes. Free Bulletin. Address 1016 Webster or phone Lincoln 7410.

COMPTOMETER SCHOOL
Day and evening classes.
FELT & TARRANT MFG. CO.
1230 Merchandise Mart
222 N. Bank Drive Superior 9088

EDUCATIONAL

Northwestern University
Evanston and Chicago, Illinois.
8 Complete Schools. Downtown Evening Classes. Write for Bulletin.

EDUCATIONAL

CENTRAL Y SCHOOLS
Fully accredited day and evening high schools and junior college; also practical commerce courses or collegiate grade. Free catalog. 19 S. LA SALLE ST. CENtral 6787.

All-expense California Tours certain days this winter

Hawaii Boat Train—Through Pullmans leave New York January 20th and February 10th, via Santa Fe "Chief" from Chicago a day later, connecting at Los Angeles with LASSCO, "City of Los Angeles," sailing January 24th and February 14th.

Quickest way to Southern California

2 nights from Chicago
3 nights from New York

on Santa Fe rails "all the way" from Chicago

You leave on the Santa Fe and arrive on the Santa Fe

The Chief

Not only the fastest but the most exclusive train to Southern California
Extra fast—Extra fine—Extra fare

Pullman to Phoenix on THE CHIEF Tuesdays and Saturdays during January and February

The world famous Fred Harvey dining and club car service is another distinctive feature

• • •

The California Limited and Grand Canyon Limited are fast trains, exclusively first class, carrying Fred Harvey diners; observation, club and lounge cars without extra fare. Nor is there extra fare on the Navajo, Missionary and the Scout.

• • •

Make Pullman reservations early

J. R. MORIARTY, Div. Pass. Agent
SANTA FE RY.
179 West Jackson St., CHICAGO, ILL.
Phone: WABash 4800 or Ticket Offices—Dearborn Station, Congress Hotel, Palmer House, Great Northern Hotel, LaSalle Hotel, Sherman Hotel, Stevens Hotel, and Uptown Union Ticket Office, Wilson Avenue and Broadway

The Indian-detours-Grand Canyon Line

ADVERTISEMENT. ADVERTISEMENT.

The Sun
NEW YORK

When the League Court Protocol Comes Out, Kill It!

Viewed from the standpoint of national need, the President's decision to send the Root protocol to the Senate is unfortunate. The country had hoped to avoid an extra session of Congress. It expected that the short session begun today would be devoted to the necessary appropriation bills. No legislation beyond that needed to accelerate public works will aid employment. With an extra session avoided, the business of the country could proceed without undue worry to regain its feet. Men so conservative as LONGWORTH and SNELL showed willingness even to accede to a vote on Muscle Shoals in the short session if that would protect business from the peril of an extra session.

President HOOVER's action appears to make it sure that the Seventy-second Congress will have to be called together in March as soon as the Seventy-first Congress has expired. Senator BORAH, chairman of the Committee on Foreign Relations, welcomes the President's decision. He is not inclined to sidetrack the protocol. Disregarding Mr. HOOVER'S implied suggestion that the matter should not be "brought up in the press of other business," Senator BORAH voices bluntly his assumption that the protocol would not be sent to the Senate "if it was not the desire to have it disposed of as soon as practicable." That is logical.

If the President had desired to make certain that the League Court issue could not clog the important business of the lame duck session it was easy to keep the papers in their pigeonhole for a year or even longer. He has chosen to do otherwise. He has chosen to let the Senate devote the precious days of the short session—three months that include the Christmas holidays—to discussion of the Root protocol. The advocates of an extra session, no matter what their opinion of the protocol, hail his action gladly.

Such is the dark side of the picture. Let us find the brighter one. Soon or late the protocol had to come to a vote in the Senate. It has been like a dangerous animal hibernating. The temptation has been to let it sleep, perhaps to let it die of inanition. Now that it is to be pitchforked into the open, the opportunity is at hand to kill it. Whatever delays may result from its unexpected entrance on the legislative scene, whatever temporary harm or anxiety it may bring to business, at least there will be a sigh of relief if it is disposed of forever by the simple process of annihilation. If it be done quickly, then what appears now to be an unwise movement by President HOOVER may be regarded in future as a stroke of political genius.

There should be no question as to the fate of the protocol in the Senate. Accepting it would mean that the Senate was eating its own words. It was after deliberate consideration and long debate that the Senate drew Reservation No. 5 and attached it to the resolution which consented to adherence to the statute for the League Court. This reservation read:

> "That the court shall not render any advisory opinion except publicly after due notice to all States adhering to the court and to all interested States and after public hearing or opportunity for hearing given to any State concerned; nor shall it, without the consent of the United States, entertain any request for an advisory opinion touching any dispute or question in which the United States has or claims an interest."

Let us say in passing that adherence to the League Court under any circumstances would be a dangerous adventure. A nationwide referendum on that question probably would show that the people of the United States are as strongly opposed to joining the court as they are to joining the League itself—and the country had a "great and solemn referendum" on that question. But the propagandists were at work and the Senate became temporarily infected with the belief of the internationalists and idealists that the court was a palace in which the Princess of Peace lay sleeping, not to awaken until Uncle Sam's arrival. Hence the vote, nearly five years ago, to adhere to the court with reservations, the most important of which is quoted above.

The European statesmen who run the League of Nations declined to accept the terms of the Senate. When that was announced President COOLIDGE said:

> "I do not intend to ask the Senate to modify its position. . . . Unless the requirements of the Senate resolution [the reservations] are met by the other interested nations I can see no prospect of this country adhering to the court."

Among the people the verdict was the same. It was generally believed that the case was ended and sealed. But the propagandists were not so easily beaten. With the blessing of the internationalists and the idealists the Hon. ELIHU ROOT went to Europe to effect a compromise. He carried with him a formula of his own, but it fell before the swords of the diplomatists at Geneva. Whatever effort it made to retain the force of Reservation No. 5 was eliminated by that astute British diplomat Sir CECIL HURST. Whether it was Sir CECIL who wrote the protocol which Mr. ROOT brought back, or Mr. ROOT himself, or these two eminent gentlemen in concert, the protocol emasculated the reservation. It did not—it does not—permit the United States to prohibit the submission to the court, for an advisory opinion, of a question in which we assert we have an interest. We may object, but if we insist upon our objection we must get out of the court. Such withdrawal, says the Root-Hurst protocol, drawn at Geneva for acceptance by the Senate in Washington, "will follow naturally without any imputation of unfriendliness or unwillingness to cooperate generally for peace and good will." Never had words more sugar on the surface or more gall underneath. If we should object to the submission to the court of a request, put forward by another Power, for an advisory opinion on the right of the United States to limit or forbid immigration on the ground of color, the only certain weight behind our objection, under the Root-Hurst protocol, would be a single vote. If we did not yield, if we continued to object, "the exercise of the powers of withdrawal provided for in Article 8 hereof will follow naturally," &c. After that would come the storm of criticism, the accusation of selfishness, the deepening of hatreds which we have tried to dispel.

Considering these things, it is little wonder that the Root protocol has stayed in its pigeonhole for nearly two years. Its explosive possibilities are realized by most thinking Americans. As GEORGE WHARTON PEPPER said of it, it is "an arrangement which substitutes the remedy of withdrawal from the court after the mischief has been done for the salutary provision which prevents the mischief from arising." Some advocates of adherence to the court accepted it: they would accept almost anything to get us in. For most of these supporters are also advocates of American entrance into the League of Nations. As Colonel HOUSE said when the Senate passed the resolution with reservations, "it means that we have entered something like the League of Nations." We had not quite entered, for Europe refused our terms. Reservation No. 5 was the only thing that saved us from being ushered into the rear vestibule of the League of Nations. It was the only thing that prevented the United States from being entangled in the mesh of European political conflict. And now the Senate has to decide whether it shall comply with the desires of Europe, as expressed in the Root-Hurst compact at Geneva, or with the wishes of the American people.

Over and beyond the point directly at issue—the acceptance or rejection of the European substitute for Reservation No. 5—is the larger issue of membership in the League Court under any circumstances. Nearly five years have passed since the Senate voted for adherence with reservations. Meanwhile the peril of joining a subsidiary of the League of Nations, as Lord ROBERT CECIL called it, has not diminished. Conditions for peace abroad are, regrettably, no more favorable now than they were in 1925; indeed, many observers see in overproduction, national aspirations and racial animosities the making of serious trouble. Seemingly peace is more talked of than thought of. There never was a good time for the United States to join the League or its court; this is perhaps the very worst time. We have our own problems, which none of the machinery at Geneva can help us to solve. The League and its court are thoroughly European in character. It is impossible to separate them in any consideration of the future.

It is scarcely necessary to remind informed Americans of the relationship of the court to the League. It was created by the League. It is the legal adviser of the League. Its statutes are drawn with the consent of the League. Its Judges are chosen, paid and pensioned under League auspices. Its supreme law is the Covenant of the League. In the words of Representative TINKHAM, it is the bureau, organ, political instrumentality, agent and servant of the League. It is amazing that any nation whose people rejected, by a majority of 7,000,000, a proposal to enter the League of Nations should still be faced with a proposal to enter the League Court. For, as the League is a supergovernment, so is the court. DAVID JAYNE HILL passed his measured judgment on that feature of it:

> "A court which judges without defined and accepted law, merely in accordance with its own sense of fitness or the decrees of a political body, is in its very nature a supergovernment, for it does not merely declare the law, which is the proper business of a court, but makes the law by its own unregulated action."

We might make friends for a day by entering the League Court. We should make enemies for a generation when the time came—and it inevitably would come—when circumstances compelled us to withdraw. Let us keep what friendships we have abroad by refusing to adhere, by conducting only one government—our own—and by giving aid and counsel to others when we can do so without entangling ourselves or alienating our friends. When the League Court protocol comes out of its pigeonhole and into the Senate chamber it should meet its death. And, to make assurance doubly sure, the Senate should rescind the resolution which Geneva rejected, thus clearing the air completely of the smoke of danger.

The above editorial is reprinted from The Sun, New York

CENTRAL WEST FORESTATION PARLEY OPENS

Points Out New Way to Give Jobs to Idle.

Indianapolis, Ind., Dec. 3.—[Special.]—Idle men as well as idle lands, both constituting a national problem, may be put to work by the constructive expedient of reforestation, more than 100 government and naturalist society representatives from eleven states reported here today at the opening of the three day central west forestry congress. Public ownership of large scale forest reserves and tax exemption for privately owned wooded tracts were urged as the best way to counteract the forest annihilation of the pioneer days.

R. C. Hall, acting director of the tax inquiry for the United States forest service, advocated immediate legislation providing tax exemption for farm woodlands. He cited success of the woodland tax exemption in Indiana in prompting farmers to reforest hundreds of acres formerly cleared for grain crops.

Indiana Program Told.

Ralph F. Wilcox, Indiana state forester, said:

"Indiana soon will have 20,000 acres of state owned land reclaimed for forests. One state reserve of 545 acres, scientifically cut, has produced $8,500 in the last four years with a modest investment."

City and county forests are impractical, Wilcox said, in the middle western states and only Kentucky, Missouri, and Tennessee offer opportunity for federal reserves.

"Indiana imports $32,000,000 annually in lumber, and yet there are 1,000,000 waste acres in Indiana capable of bearing timber," said Gov. Harry G. Leslie in opening the congress. "We are coming to realize that we cannot continue to produce wealth unless we begin to conserve our natural resources."

Steady all year round employment and a constant supply of cheap fuel for nearby communities is provided by a state reforestation program, said Richard Lieber, director of Indiana conservation. State aid for unemployment is being furthered by an increased forestry expenditure, he added. The forestry program is being pushed, particularly in southern Indiana, where the 1930 drought has left many farms still without water, and where crop failures have been frequent in recent years.

Kentucky Editor Speaks.

Tom Wallace, editor of the Louisville Times and former president of the southern forestry congress, this afternoon discussed the successful movement to preserve Cumberland Falls as a government preserve instead of turning it over to a power corporation.

William E. Jackson Jr., Kentucky state forester, elaborated on Kentucky's conservation program.

Other speakers at the three sessions today included James O. Hazard, Tennessee state forester; W. E. Tharp, representative of the United States department of agriculture bureau of chemistry and soils; G. E. Young of Purdue university, and L. F. Kellogg of the central states forest experiment station; Dr. Edward C. Elliott, president of Purdue university, and Frank S. Betz, Hammond.

Illinois, Ohio, Kentucky, Tennessee, Missouri, Iowa, Wisconsin, Michigan, Arkansas, West Virginia, and Indiana are participating in the congress, along with representatives of several federal government units.

Lithuania Offers to End Unofficial War with Poles

[Chicago Tribune Press Service.]

KAUNAS, Lithuania, Dec. 3.—The Lithuanian foreign office announced today that instructions had been given to its minister to Berlin to notify the Polish government that Lithuania was willing to open up negotiations with Poland to formulate conditions to end the unofficial war on the Lithuanian-Polish border. Dr. David Zaunius, foreign minister, proposes that a conference should be held in Berlin on Dec. 15.

Shop Early!

This suggestion is not addressed to the woman who leaves everything until the last minute—but to the one who plans ahead. Shop early and avoid last-minute confusion. And be ready for holiday overeating which results in discomfort—of even dread Acute Indigestion. Be on the safe side—with Bell-ans on hand. Six Bell-ans. Hot water, Sure Relief! Since 1897.

BELL-ANS FOR INDIGESTION

Are you stopping just short of Beauty?

Is your skin *nearly* clear and velvet smooth? . . .
Is your hair *nearly* lustrous soft? . . .
Are your body curves *nearly* symmetrical?
Let us help you become utterly lovely . . . quickly, easily, surely!

Here at Helena Rubinstein's Chicago "Salon Complete," her personal representatives are ready to apply treatments to meet your individual beauty problems. *Keep that look of "myself at my best!"*

You will find these famous beauty treatments conservatively priced. Corrective face treatments for as little as $3.50. Expert body treatments at $5.

Regardless of where you buy your beauty preparations, visit the Salon for consultation and advice without obligation.

Hear Helena Rubinstein's "Voice of Beauty" every Tuesday morning at nine o'clock over station KYW

helena rubinstein
670 NORTH MICHIGAN AVENUE • WHITEHALL 4241

Now, this Christmas . . .
you can buy a genuine Bell & Howell
FILMO *personal movie camera*

The joy of making and seeing your own movies is a great thing in itself. You can give this pleasure in double measure by giving the camera that is supremely dependable, that operates with magical ease, that has years and years of service built into its precise and sturdy mechanism—the camera chosen by 20 princes and kings for their personal use. Such a camera is Filmo, made by Bell & Howell, manufacturers for nearly a quarter of a century of the professional movie cameras used by the major film producers of the world. No gift you can name will give so much concentrated and lasting pleasure as Filmo. Examine the Filmo at the nearest dealer's and see for yourself.

AS LOW AS **$92.00**

SEE THESE GENUINE FILMOS AT ANY DEALER'S LISTED BELOW

Almer Coe & Company.....105 N. Wabash Avenue
Almer Coe & Company.....18 S. LaSalle Street
Almer Coe & Company.....78 E. Jackson Boulevard
Bass Camera Co.....179 W. Madison Street
The Fair.....State and Adams

OAK PARK
Hattstrom & Sanders, Inc.....1001 Lake Street

Marshall Field & Company.....Randolph and Wabash
Lyon & Healy, Inc.....Wabash and Jackson
Seamans Photo Finishing Shop.....1953 E. 71st Street
Otto Shatzkis Company....4958 Humboldt Boulevard

EVANSTON
Almer Coe & Company.....1645 Orrington Avenue

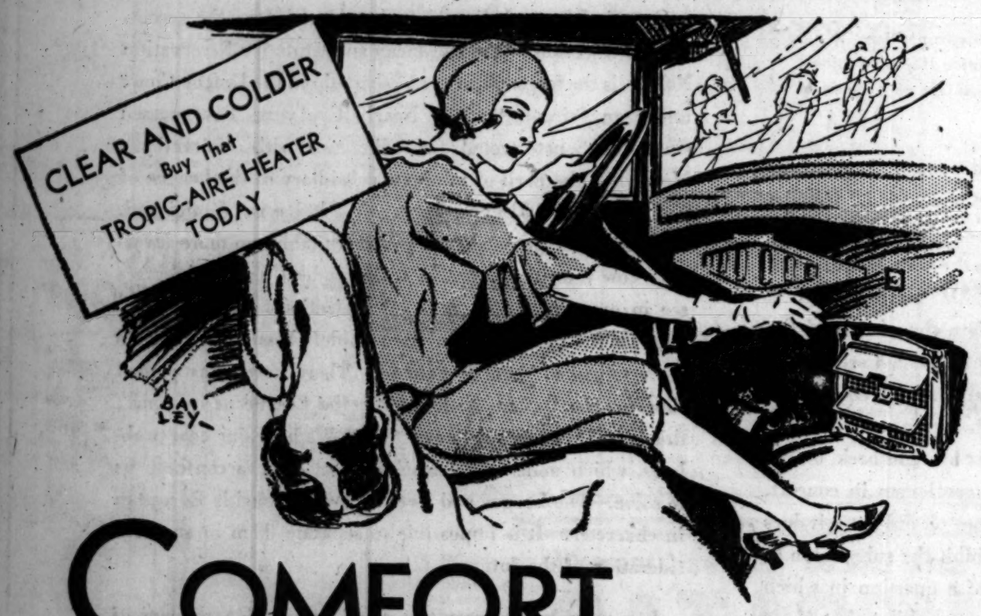

COMFORT

you will never know until you ride with TROPIC-AIRE

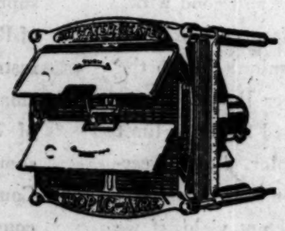

If you want to know *real* comfort this winter, heat your car as you do your home . . . with HOT WATER heat. Pure, fresh, warm air is circulated into every corner of the car by an electric fan. No engine fumes. No possibility of poison gas.

Tropic-Aire originated this idea and naturally leads the field with many exclusive features. Only Tropic-Aire gives you choice of *mild* heat, or *strong* heat, and therefore enables you to maintain a uniform temperature in the car.

Whatever car you drive, there is a Tropic-Aire model that exactly meets its requirements. And, wherever you live, there is a Tropic-Aire dealer near you, ready to make a prompt and careful installation.

A telephone call to Calumet 0015 will bring you instant service. We will have a near-by dealer call for your car, install a Tropic-Aire, and return your car the same day.

GABRIEL SNUBBER CO., Distributors
2636 Indiana Ave. Tel. Calumet 0015

Enjoy the Tropic-Aire Radio Program Wednesday Evenings, 8 o'Clock, WMAQ

These Things Are Important. Demand Them!

1. Two-speed fan control switch to maintain uniform temperature.
2. The best-built "small motor" made anywhere in the world.
3. Biplane deflector, instantly adjusted to throw heat in any direction.
4. Four models to fit any car.
5. Four-point suspension on Senior model.

6. Rear Seat model for town cars, limousines, large sedans, coaches and taxicabs, where rear compartment occupants demand special consideration.

MFD. BY TROPIC-AIRE, INC., MINNEAPOLIS, MINN.

TROPIC-AIRE
Registered U. S. Patent Office
The Original Fan-Equipped Hot Water Automobile Heater

Reasons Why You Should Use
Cuticura Soap

1. It is pure and you should use the best for daily toilet use.
2. It helps to make and keep the skin clear and healthy.
3. It contains medicinal properties so is excellent for skin troubles.
4. It keeps baby's skin healthy.
5. It is excellent for shampooing the hair.

Soap 25c. Ointment 25c. and 50c. Talcum 25c. Proprietors: Potter Drug & Chemical Corporation, Malden, Mass.

RESORTS AND TRAVEL
Ocean Travel.

SOUTH AFRICA

WHETHER for a business trip or an ideal vacation—now is the time to visit this new land of wonder. Glorious and dependable climate, magnificent scenery and excellent facilities for travel.

Luxurious "Castle" liners sail weekly from Southampton, via Madeira.

Illustrated booklets on request

UNION-CASTLE LINE
180 No. Michigan Ave., Chicago or local agents

RESORTS AND TRAVEL CALIFORNIA.

Your Favorite Sport — Enjoy it EVERY DAY *at*
LONG BEACH
CALIFORNIA

Never mind fishing tackle . . . the deep-sea boats have ample equipment for you. Of course you'll want to bring tennis racquets or your golf bag. Instead of woolen undies, substitute a bathing suit for a mid-winter swim in the good old Pacific. You'll have plenty to write home about if you make this metropolitan resort your winter vacation headquarters from now on.

Living costs are extremely reasonable in LONG BEACH. Hotel and Apartment rates . . . food . . . entertainment . . . sports . . . EVERYTHING is at least 15% lower here. *Write for FREE booklet, with all information.* Dept. A. Chamber of Commerce, Long Beach

DAILY CONCERTS BY LONG BEACH'S WORLD FAMOUS $100,000 BAND

Ocean Travel.

HAWAII

Direct from Los Angeles!

...On a LASSCO luxury liner over the delightful southern route. A sailing every Saturday. Book early for the smart winter season!

LASSCO SD-4
LOS ANGELES STEAMSHIP CO
140 So. Dearborn . . . CHICAGO
Room 1418 Tel. Randolph 4428

Palatial President liners sail every week from Los Angeles and San Francisco for the Orient and Round the World. American Mail Line, Dollar Steamship Line, 110 South Dearborn Street, Chicago

Ocean Travel.

SOUTH AMERICA
21,000 ton liners—Fortnightly Sailings
MUNSON STEAMSHIP LINES
111 West Washington Street. Chicago

JAPAN AND CHINA by N. Y. K.
22,000 Ton Triple-Screw Ships
Every alternate Tuesday from San Francisco
10 N. Dearborn St., or any S. S. Local Agent

BERMUDA All-Expense Holiday Cruises at low holiday rates, beginning Dec. 20th—6 to 11 days $76 up.
FURNESS BERMUDA LINE.
307 No. Michigan Ave., Chicago.

Havana—America's Smartest City
Cuba offers Summer pleasures all Winter—a trip abroad—not far away. See any Travel Bureau, Steamship or Railroad Office.

PERU and CHILI
Via Panama Canal
Compania Sud Americana de Vapores
(South American Steamship Company)
Wessel, Duval & Co., Gen. Agts., 4 B'way, N. Y.

WEST INDIES CRUISES—Nassau, Kingston, Panama-Havana—14 De Luxe Days—$175 including shore excursions—Dec. 20, Jan. 18, Jan. 28, Feb. 12, March 7. See your local agent or United States Lines, 216 North Michigan Ave., Dearborn 6464.

RESORTS AND TRAVEL
NEW YORK.

GUARANTEED!
A SPLENDID ROOM & BATH
$3.00 SINGLE and $4.00 DOUBLE
1200 ROOMS WITH 1200 BATHS
• All rooms are outside.
• All rooms have Servidors.
• All rooms have Circulating Ice-Water

HOTEL GOVERNOR CLINTON
OPPOSITE PENNA. STATION
31st ST. & 7th AVE.
NEW YORK
B&O BUSES STOP AT DOOR

FLORIDA.

MIAMI, FLORIDA, Greatest of the world's resorts. Unexcelled year round climate. Attractive sports program. Finest hotel and apartment accommodations. Write for booklet. Dept. of Publicity

Advertise in The Tribune

DEMAND GROWS IN COUNCIL FOR NEW WARD MAP

Want City Redistricted Before Elections.

BY ARTHUR EVANS.

Aldermanic expressions grew in volume yesterday that the council should proceed forthwith to remap Chicago's fifty wards without delay and thus clear the deck for the battle at Springfield this winter for reapportionment of senatorial and congressional districts. The law makes it mandatory upon the council to redistrict the city "on or before" Dec. 1, 1931, a year hence, on the basis of the national census.

The council at its last meeting adopted a resolution from Ald. John J. Clark calling on the judiciary committee to report a new ward plan as soon as possible. Talk in the antechambers yesterday was that by quick action a new ward scheme might be put through in time for the first aldermanic election, Feb. 24.

Many Aldermen Opposed.

Many aldermen, however, seem opposed to new ward lines for the next election. One idea was broached that if opposition heads off new wards for the approaching 1931 primaries and election, the council might adopt a new equalized ward scheme based on the census, which should become effective for the city elections in 1933.

Ald. Oscar Nelson, head of the judiciary committee, appointed the rest of the remapping subcommittee. It consists of Ald. James B. Bowler [10th], chairman, and Aldermen Robert R. Jackson [3d], William V. Pacelli [29th], Joseph C. Ross [40th], and W. H. Feigenbutz [45th]. The subcommittee was instructed to confer with each alderman to get his views on new ward lines.

Ald. Bowler is in California for the Notre Dame-Southern California football game Saturday, and upon his return, the map department is expected to be ready with a tentative remapping.

Want Quick Action.

At an informal conference yesterday, several council leaders expressed themselves in favor of quick action in order to get ready for the reapportionment struggle before the legislature.

"Chicago," said Ald. Clark, "has rightfully criticized the Illinois legislature because of its non-compliance with the constitution in regard to the reapportionment of senatorial districts. A demand is again to be made on the legislature to comply with the law.

"This demand will undoubtedly lose some of its effect if the council appears backward in redistricting Chicago's wards."

"Yes," said Ald. Edward J. Kaindl [30th], "the demand on Springfield to redistrict the state and give Chicago its rightful representation won't get far if the city council has shown itself negligent in remapping the wards, for the wards are as much out of proportion as are the senatorial districts."

Some pointed out that with eight vacancies in the council, due to the election of aldermen to other posts last month, it would cut down the usual volume of gerrymandering to remap now.

PRISONERS RISK LIVES TO SAVE DROWNING GUARD

New Orleans, La., Dec. 3.—(AP)—Two prisoners today risked their lives to save their guard from drowning.

Anthony Patorno, 27, and John Guste, 25, both trappers, were being brought here by Emile Kinler, United States deputy marshal, to answer to a charge of violating an anti-trapping decree.

In entering a rowboat with the two, Kinler fell into the icy water. Patorno and Guste dived until they found him weighted down by a heavy coat at the bottom of the stream. He was unconscious, but they revived him.

FATHER OF 3 JAILED WHEN HE FAILS TO TURN DRY INFORMER

Cadillac, Mich., Dec. 3.—(AP)—Frank Harrand, 35 year old farmer, remained in the county jail here today under an indefinite sentence for contempt of court because he could not or would not tell where he obtained whisky which caused his arrest for drunkenness at a dance nearly four weeks ago.

Henry Milton, attorney for Harrand, was seeking means today to obtain his release, but the Circuit court here already has held that Justice Millington was within his legal rights in imposing the sentence.

Millington declined to accept a plea when Harrand was arraigned until he had told where he got the whisky, and sent him to jail when he replied he did not know, but had intercepted a bottle as it was passed in a group of men in the dark.

In appealing on behalf of Harrand, his attorney cited that he has a wife and three small children.

Actor Plunges Five Stories from Window, but May Live

New York, Dec. 3.—[Special.]—A five story plunge from his room in the Cadillac hotel today cost Frank McEntee, 54 years old, an actor, only lacerations of the scalp and possibly a fractured skull.

Acid Stomach!

Two-Minute Relief!

Don't suffer after eating—or offend with sour stomach. Let the first sign be the last. Stomach all serene, the breath wholesome. A Stuart's Dyspepsia Tablet will do it. Why resort to soda?

Stuart's Dyspepsia Tablets are the ideal combination of Magnesium, Calcium Carbonate and other valuable ingredients. They are a modern antiacid. One of them will neutralize 2½ times its weight of acid material in the stomach.

Make the Monday to Sunday Test

By purchasing a 25c Handy Pocket Tin of Stuart's Dyspepsia Tablets from your druggist, take after meals and overcome all acidity and those unpleasant sour risings.

The Quickest Relief for Gastric Disorder

At All Drug Stores: 25c and 60c

STUART'S DYSPEPSIA TABLETS

Another help in fighting dread

DIABETES

Sufferers from other diseases little know the fear of coma that haunts the diabetic every minute, every hour, day and night. It takes courage to fight it—and wise choosing. Water is one of your important allies. The right water. One of hundreds of recent letters reads, "I am pleased with the help Mountain Valley Mineral Water brought in a severe diabetic condition". Certainly it allays thirst more pleasantly than ordinary water. Certainly too the mild minerals subtly combined by Nature aid in the everlasting battle against ketone acidosis. In the vital problem of elimination, also, it helps safely and easily to keep active all four of the natural channels. Drink plenty of Mountain Valley Mineral Water. Always pure, always effective, always delicious. Learn more—phone for booklet today.

Mountain Valley Mineral Water

Chicago Office—739 W. Jackson Blvd. Phone Monroe 5460 / Evanston Office—705 Madison St. Phone Greenleaf 4777

SAVE ½!

ON CHRISTMAS JEWELRY GIFTS

$100 Diamond Rings **$50**
$150 Diamond Rings **$75**
$200 Diamond Rings **$100**
$300 Diamond Rings **$150**

Diamond rings, scarf pins, bar pins, bracelets, diamond set watches—whatever you are planning to give for Christmas, we have it at prices that give you one-half saving! Why pay more when we are selling unredeemed loan pledges at one-half of their regular retail prices? Buy a gift that is sure to please, at 50% off.

Your Satisfaction or Money Refunded

A Small Deposit Will Hold Any Article Until Xmas

ILLINOIS STATE PAWNERS ASSOCIATION, Ltd.

140 NO. DEARBORN ST.

SOUTH-WEST CORNER RANDOLPH - BANK FLOOR

Santa says

"ELECTRICAL GIFTS PREFERRED!"

IMPORTED LAMPS PRICED LOW

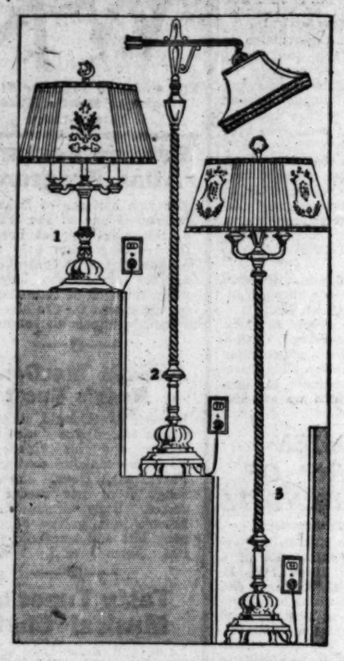

Delayed Shipments Bring Sensational Values

The hand carved red marble bases from Italy arrived too late for the Colonial-Premier Studios to ship to other dealers throughout the country. So we bought the entire shipment at reduced prices. No more are available anywhere at these drastic reductions. Complete with embroidered silk shades—marvelous values

That Set a Stiff Pace!

(1) 2-Candle Table **$21.75**

(2) Bridge **$24.75**

(3) 3-Candle Junior **$29.75**

Reflectorette **$34.75**

$5 DOWN FOR THE NEW KELLOGG

Brand New 1931 Screen Grid Console

The sensational radio offer of the year—priced so low that even the most thrifty cannot pass up the opportunity—and payable monthly on your light bill. Can you imagine a more attractive proposition? For years Kellogg has been the standard of quality in fine radio. It still is, but until recently price was the barrier for many who would have nothing but a Kellogg. Now we are able to offer Kellogg at less than ⅓ the regular price . . . You can trust our guarantee of VALUE. See and hear this glorious-tone Kellogg.

$225 Value *Now only* **$109** COMPLETE WITH TUBES

New KELLOGG FEATURES

1. Tone Control; 2. Local-Distance Switch; 3. Double Resonant Circuit; 4. Power Detection; 5. Eight Tubes—Three Screen Grid, one Rectifier; 6. Tone-Balanced Dynamic Speaker; 7. Aerial Adjuster; 8. Uniform Selectivity; 9. Super Sensitivity; 10. Push-Pull Amplification; 11. No Hum or Distortion.

Model 533 (*shown here*)—Genuine walnut cabinet, Gothic design, shaded lace wood trim; sliding doors. Made to sell for $225; offered at $109 complete with tubes, cash; $115.54 deferred payment price—$5 down, $9.21 per month. Inside aerial installation, $2.50; outside aerial installation, $5.00.

Pay Monthly on Your Light Bill

SECOND PAYMENT *in February!*

GIFT SUGGESTIONS

Appreciated for their Usefulness

Edicraft Auto. Toaster	$15.00
New Toastmaster	$12.50
Sunbeam Wafflewich	$19.75
Conover Dishwasher	$94.50
Eveready Cooker	$ 9.95
Whirldry Washer and Dryer	$49.50
Philco "Baby Grand" Radio, *with tubes*	$68
Egg Cooker . . . $5.50, Set	$11.50
Automatic Electric Irons	$ 7.95
Waffle Irons . . . up from	$ 4.95
Fruit Juicers . . . up from	$14.95
Flashlights . . . 39c to	$ 4.50
Heating Pads . . . $6.75 to	$9.50
Electric Cleaners . . $24.50 to	$59.50
Electric Washers . $89.50 to	$125.00
Audiphone (electric ear) .	$60 and $70
Electric Grates . . . up from	$ 6.95
Electric Ironer . . . $39.50 to	$79.50
Urn Sets . . . up from	$13.75
Radio and novelty lamps up from	$ 5.95
Electric Trouser Presser	$ 9.80
Percolators . . . up from	$ 4.95
Kelvinator, General Electric, Frigidaire electric refrigerators	$10.00 *down*
Sewing machines . . up from	$39.50
Telechron electric alarm clock	$25.00
Electric Smoker Sets . up from	$ 8.95
Garage Car Heater	$ 4.00
Electric Perfume Vaporizers	$ 7.50
Corn Poppers . . . up from	$ 2.95
Marble case Telechron clocks	$24.75
Electric Batter Mixers	$12.95
Johnson Floor Polisher	$39.50
Westinghouse Radio . .	$112.50 *up*

Listen in to Radio Station WENR daily at 10:40 A.M. for special announcements about bargain sales.

THERE'S NO PRESENT LIKE TIME!

and no time like the present for Telechron Electric Clocks

Astonishing reductions on brand new, guaranteed, Telechrons (discontinued case models), while the supply lasts. Some with Westminster or Canterbury chimes. We're bought them all—there'll be no more at these savings.

Left — Kitchen model. Was $10; now $5.95.

Right — Early English period Westminster Chimes. Was $78; now $44.00.

Above—Colonial design. Etched numeral dial. Westminster chimes. Was $74; now $37.50.

Electric Food Mixers *at ½ Price!*

Complete factory stock of nationally-advertised Dormeyer Electric mixers (discontinued models). Brand new; guaranteed. While they last—Senior model was $24.50; now $12.95.

Fedelco Electric Cleaner

$24.50 — $1 *Down*

Headquarters for electric cleaners, ironers, and washers. Many bargains now in good-as-new, guaranteed sample models—prices drastically reduced.

ELECTRIC REFRIGERATORS

as low as **$140**

Special selling of Kelvinator floor samples and display models. All as good as new; all guaranteed. Model L5P (illustrated) $210 value . . . $145

Other Special Values

		Value	Now
S7	'30	$345	$310
M4	'29	$185	$140
U7	'30	$320	$295
M4P	'29	$195	$150
S5	'30	$265	$250
M5P	'30	$230	$169.50
U4E	'30	$185	$150

Only $10 down

SPECIAL

during December only—a 24-light guaranteed Outdoor Tree Lighting lamp set, complete with lamps and weatherproof cord, with the installation of a Duplex Electric Outlet in your house for only $22.75.

HOME MOVIES

Cameras, projectors, and complete equipment for amateur movies, on sale at our Downtown Electric Shop in the Edison Building. Eastman *Cine-Kodak*, and Bell & Howell *Filmo* machines on display.

Electric Play Iron, $1 *up*

Electric Steam Engines, $10 *up*

Toy Electric Range, $1.75 *up*

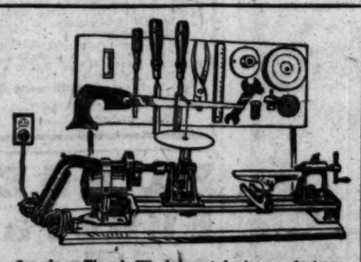

Speedway Electric Workshop (*above*) . $34.50
Electric Questioner game . . . . . $ 3.50
Knapp Workshop $22.00
New Kokomo Electricar . . . . . $ 7.50

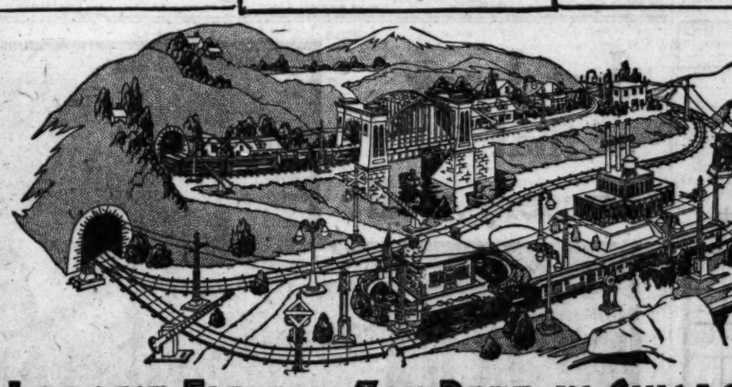

LARGEST ELECTRIC TOY DEPT. IN CHICAGO

Every Toy in Motion—Bring the Children—Special Terms on Toys $15.00 or over

LIONEL and AMERICAN FLYER Trains

Everything for your boy's electrical railroad—trains, stations, power houses, bridges, tunnels and all the rest. Well made to stand hard usage.

Powerful low voltage motors provide safe fun for boys. Sets complete with locomotive. Pullman and observation cars in colors, and 83 in. of track, as low as $7.00 and up. Transformers, 50-watt capacity—6 speeds, $3.50. New and attractive freight cars, box cars, coal cars, machinery cars, automobile cars, log-cars, tank cars, sand cars and cabooses, 75c and up.

SPECIAL

Lionel train set complete with transformer, station, signal and tunnel . . . $10.95

In addition to our regular 30-day charge plan, you can buy the larger toys and pay for them in four payments.

Safe and Beautiful!

CHRISTMAS DECORATIVE LIGHTING

Noma Christmas Lighting Sets with 15-volt Mazda Lamps in assorted colors. Adjustable berry bead slide buttons. Guaranteed safe and dependable. Approved by underwriters.

8-light indoor Mazda Set (shown above) . . $1.35
7-light thoroughly weatherproofed outdoor set, $3.25

Noma Silk Candle-Light Wreath

16-inch diameter wreath; 3 graduated candles; with Mazda Lamps . $4.25
"Tinkle" Tree Chimes . . . $2.50
Belden Floor Cord, $2.25
Belmont Treeliter, $3.50
Electric wreaths, up from $1.25

COMMONWEALTH EDISON ELECTRIC SHOPS

Downtown—72 West Adams Street—132 South Dearborn Street

All Phones: RANdolph 1200

NEIGHBORHOOD EDISON ELECTRIC SHOPS OPEN SATURDAYS UNTIL 9:30 P. M.

Broadway—4562 Broadway
Irving Park—4833 Irving Park Blvd.
Logan Square—2618 Milwaukee Avenue
Madison-Crawford—4231 W. Madison St.
Ashland—4834 South Ashland Avenue
South State—3460 South State Street
Englewood—852 West 63rd Street
South Chicago—2950 East 92nd Street
Roseland—11116 South Michigan Avenue

To all purchases made on the deferred payment plan, a carrying charge is added.

FEDERAL COUPONS GIVEN

DYING DOCTOR'S DIARY DESCRIBES "LOVELY DEATH"

He Takes Poison, Then Tells of Sensations.

BY JOHN STEELE.
[Chicago Tribune Press Service.]

LONDON, Dec. 3.—The strange revelations of a doctor who deliberately placed the fingers of death around his throat and then described in minute detail the final sensations on leaving life while he conversed with his wife and treated patients was contained in a diary read at a Brighton inquest today.

The physician was Dr. Hugh Hands, 63 years of age. Financial troubles were blamed in a letter to his wife, which was also written after he took a dose of poison. The account of how it feels to die was read at the identical hour he was summoned to appear in police court to answer a charge of drinking during illegal hours at his club, which his lawyers said they were able to disprove.

"Death Is Lovely."

The first entry in the death ledger was made at 11:30 a. m. yesterday, less than an hour before he died. It said:

"I have taken a half ounce of tincture of aconite and an ounce of chloral hydrate. Both were nice except for the tingling. Waiting—feeling very happy. The first time I ever felt without a worry and as if free. My heart must be strong. It won't give way. Don't forget to read my articles. It will save lives. Getting tired. It is a long time and so slow. The Japanese are right that death is lovely. Feel fine. Have no pain and have not taken any"—meaning prussic acid.

"Feel sleepy. Pulse still good. [Chloral.] Feel sick."

"Have my vein opened. May find myself alive in coffin. Terrible thought."

Nothing to Worry About.

The note ended with farewells and a postscript:

"God seems over me. Just leaving for a lovely voyage, but it is slow. First time I am without a worry. Money is nothing. It is nothing but wickedness."

There the note ended, but a second later took up the tale.

"Just given Mrs. Yenley an inoculation. Getting dazed slightly, but quite happy. Feel as though I am cheating the usurers. Pulse is good at 11:35. Just given an inoculation for asthma to Mr. Swan. Have not passed away. Surely can't live on. Only decent usurer was old Whiteman. He was kind to me. Extraordinary! Pulse going well; feel fine."

Leaves Body to Hospital.

There the note ended, shakily and trailing off: "No prussic" were the last legible words.

A letter to his wife left the body to a London hospital for the study of ductless glands and described his financial troubles as due to gambling.

"My brain is going—what the future may be I don't know," the letter finished.

The doctor's son, Richard, testified that he saw his father talking to his mother when he returned home for lunch yesterday. Later he went to the office and found the door bolted and heard groans. The door was broken and Dr. Hands was found dead. Suicide while of unsound mind was the verdict.

Printer Who Taught Ochs the Trade Is Dead at 83

Knoxville, Tenn., Dec. 3.—(AP)—Henry C. Collins, 83 year old printer, who taught Adolph S. Ochs the trade of printing, died today. When Collins was foreman of the Knoxville Cronicle, Mr. Ochs, now publisher of the New York Times, was an apprentice.

NOT TOO DIFFICULT

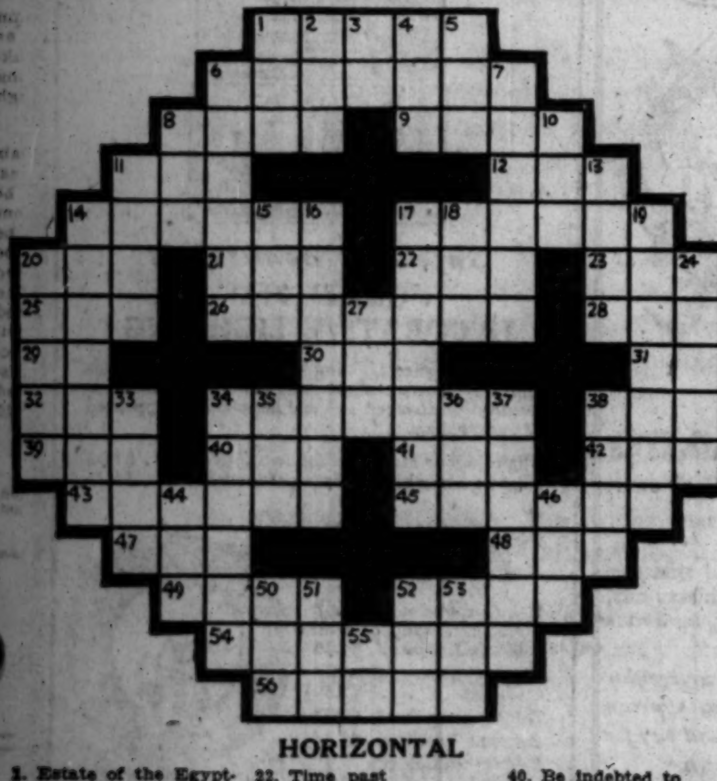

HORIZONTAL

1. Estate of the Egyptian khedive
6. Join
8. Personal pronoun
9. Legumes
11. Food of Hawaii
12. Mean
14. Angles
17. Set a price on
20. Personal pronoun
21. Biblical character whose wife was turned to salt
22. Time past
23. Cutting tool
25. Salutation
26. Gulp
28. Prefix meaning three
29. Egyptian deity
30. Same as 11 horizontal
31. Military title [abbr.]
32. Greek letter
34. Electric potential
38. Deep hole
39. Moist
40. Be indebted to
41. Conjunction
42. Some
43. Birds
45. Domesticating
47. Insane
48. Anger
49. The genus of insects to which the water scorpions belong
52. Went down
54. To exhaust
56. Harmony

VERTICAL

1. Female deer
2. Some
3. Preposition
4. Ribbed fabric
5. Playing card
6. Cools
7. Suet
8. Also
10. Old French coin
11. To pillage
13. Point of the compass
14. Opera house
15. Having little elevation
16. Ordinary commodities
17. Courageous
18. Time past
19. Term of endearment
20. A termagant
24. Facetious
27. Parcel of land
33. Small particle
34. Nullified
35. Possess
36. Tibetan gazelle
37. Fur of the white weasel
38. Sheet of glass
44. Prohibit
46. Annoy
50. Energy
51. Mimic
52. Dry
53. Consumed
55. Note of the scale

YESTERDAY'S PUZZLE SOLVED

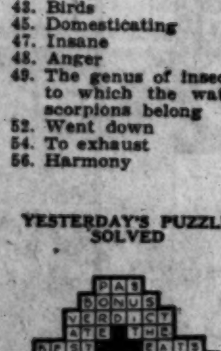

LITTLE ORPHAN ANNIE: An Untamed Spirit

In the Air Tonight

TONIGHT'S FEATURES.

7 to 8—Rudy Vallee and Jeanette MacDonald. NBC to W-G-N.
8 to 8:30—Ted Fio-Rito and his orchestra. W-G-N.
8 to 8:30—Van Heusen program. CBS to WBBM.
8:25 to 9:45—Hockey game. Blackhawks vs. New York Americans. WGES.
8:30 to 9—Atlas Special program. W-G-N.

CHAIN PROGRAMS.

6:30 to 6:45—Phil Cook, comedian. NBC to WIBO.
6:45 to 7—Friendly Five Footnotes. NBC to WIBO.
7 to 7:15—Lowell Thomas. CBS to WMAQ.
7:15 to 7:30—Voice of Columbia. CBS to WJJD.
7:30 to 7:45—Kaltenborn Edits the News. CBS to WMAQ.
7:30 to 8—The First Nighter. NBC to WIBO.
7:45 to 8—Hamilton Watch program. CBS to WJJD.
8 to 8:30—Arco birthday party. NBC to KYW.
8 to 8:30—Knox Dunlap program. NBC to WIBO.
8:30 to 9—Jack Frost Melody Moments. NBC to WIBO.
8:30 to 9—Maxwell House concert. NBC to KYW.
8:30 to 9—Detective Story. CBS to WBBM.
9 to 9:30—Lutheran Laymen's league. CBS to WBBM.
9 to 10—Lucky Strike orchestra. NBC to KYW.

Labor Officials Attend Service for Mother Jones

Washington, D. C., Dec. 3.—(AP)—High labor officials took time today from other duties to attend the funeral of Mary ("Mother") Jones, militant labor leader, who died Sunday night. Included in the list of those who journeyed to St. Gabriel's church for requiem high mass were William Green, president of the American Federation of Labor, and William N. Doak, newly appointed secretary of labor. The body of "Mother" Jones left later in the day for Mount Olive, Ill. There she will be buried among "her boys" who were killed in 1898 Virden mine riots.

Fireman John F. Swanson Is Dead from Pneumonia

John F. Swanson, a member of fire engine company 97 at 13359 Burley avenue, died yesterday in the South Chicago hospital of pneumonia contracted while fighting fires during the recent zero weather. Swanson, who was 45 years old, lived at 1754 East 73d street, and was the father of two children. He had been a member of the fire department since February, 1914.

Albert Hinsey, Civil War Veteran, Is Dead at 82

Albert W. Hinsey, 82 years old, civil war veteran, who resided during the summer months at Somerville, O., died yesterday of heart ailment at the Colonial hotel, 6325 Kenwood avenue, where he made his home during the winter. He was once postmaster of Somerville. He is survived by a son, C. A. Hinsey of 7135 Yates avenue. The body will be taken to Somerville for burial.

MAJ. WILL CLARK, LOOP ATTORNEY 40 YEARS, DEAD

Maj. Will H. Clark, 67 years old, loop lawyer for more than 40 years, died yesterday at the Plaza hotel of heart disease. He is survived by his widow, Mrs. Nellie Relly Clark, and two daughters by a former marriage, Mrs. Margaret Clark McGarvey of Bronxville, N. Y., and Mrs. Louise Clark Kaspar of River Forest, Ill.

WILL H. CLARK. [Chambers Photo.]

Maj. Clark, who was an assistant of Frank J. Loesch in the 1928 and 1929 special investigations of crime, was associated in the practice of law with his brother-in-law, the late W. W. Gurley, who was for years general counsel for the Chicago Surface lines. He was once president of the South Side elevated railway, known at that time as the "Alley L." He was one of the alumni trustees of Northwestern university and a charter member of the Union League club.

Funeral arrangements have not been announced.

ALDERMEN WILL HEAR I. C. DEPOT PLEA TOMORROW

The railway terminals committee of the city council will meet tomorrow to consider the request of the Illinois Central railroad for an amendment to the 1919 lake front ordinance. If the amendment is passed by the council, officials of the railroad plan to begin work on the proposed Roosevelt road station in the spring, perhaps in March, which would be of aid in relieving the unemployment situation.

A clause in the old ordinance compels the railroad to give space to other lines which wish to occupy the proposed terminal. The amendment provides that the railroad will not be required to take in any tenant road after the next ninety days, which will permit the railroad to make definite plans for the terminal before March. Two offers made by the Illinois Central to other railroads have been refused.

Frederick Schaer, Retired Minister, Dies in the West

The Rev. Frederick Schaer, 83 years old, formerly pastor of St. Peter's Evangelical Neighborhood church at Northbrook, died Monday, it was learned yesterday, at Milwaukee, Ore., where he had lived since retiring from his pastorate. Funeral services will be conducted Monday at St. Peter's, with Dr. D. Irion, president emeritus of Elmhurst college, officiating.

FARM AND GARDEN BY PAUL POTTER

Chicagoland residents will have a chance to visit a midwinter rose garden where approximately 1,000,000 blossoms will be displayed when open house, sponsored by the rose growers of the Chicago area, will be held at the greenhouses of Paul Weiss, Touhy avenue and Mannheim road, in Des Plaines, Ill., Dec. 15, 16 and 17.

Chicago and its adjoining areas is said to be the largest rose growing center in the world. A continuous glass roof covering 10 acres is a feature of the Weiss greenhouses, where 250 carloads of coal are burned annually to maintain constant summer temperatures.

Bushes numbering 350,000 will offer specimens of the new Mme. Claudia Muzio and the new and old Hollywood, Briarcliff, Cecile Brunner, Dame Edith Helen, Claudius Pernet, President Hoover, Matchless, and Killarney varieties. American Beauty roses, with their huge red blossoms and six foot stems, are among the collection, said to have returned to prominence with the return of long skirts.

Rose growing in Chicago "factories" is said to be conducted with all the efficiency for which American producing engineers are famous. Temperature, moisture, soil composition, every factor influencing plant growth is under control, except sunshine. Records have been made of the performances of each variety so that it is possible to time a crop almost as exactly as the production schedule of an automobile factory.

Sorority to Give Receipts of Card Party to Charity

The girls of the Alpha Beta Gamma sorority of St. Xavier's academy have voted to devote the entire receipts of their annual card party to charity and the unemployed. The party is to be held at the Shoreland hotel next Saturday. Miss Irene Foote, 7525 East End avenue, is in charge. She expects to raise about $100. Miss Foote is being assisted by the Misses Annebelle Boucek, Mary Slusser, Ruth Sisson, Verle Kretschmer and Julia Mooney.

IRENE FOOTE. [Waters Studio.]

C. H. Ware, Former Union Pacific Official, Is Dead

Anna, Ill., Dec. 3. — [Special.] — Charles H. Ware, aged 68, former vice president of the Union Pacific railroad died in Tulsa, Okla., today. The body will be brought here for burial. He retired from railroad service several years ago on account of failing health.

STRAWN BLAMES DEPRESSION ON FAR EASTERN WAR

[Chicago Tribune Press Service.]

PARIS, Dec. 3.—The destruction of buying power in China and India through civil war and dumping by Russia are the main causes for the present world wide economic distress, Silas H. Strawn of Chicago told the American chamber of commerce here in a speech today.

Mr. Strawn, who is chairman of the international committee of the United States chamber of commerce, is in France to attend a meeting of the general council of the international chamber which opens here tomorrow in an attempt to solve the business depression.

Disucussing the collapse of the Chinese and Indian markets through internal disputes Mr. Strawn said:

"As a result, the people in these countries today are starving. I think if these countries were stable they would be able to consume all we produce and thereby eliminate the economic crisis from which we are suffering."

FREE 2 WOMEN FROM GRIP OF CHINA BANDITS

[Chicago Tribune Press Service.]

PEIPING, Dec. 3.—Mrs. H. D. Hayward, of Seattle, Wash., wife of a missionary, and her nurse, Miss E. Gomersal, who with their guards had been surrounded by bandits at a Mongol hill village west of Paotow, were rescued today by Chinese troops assisted by Mongols. The two women were taken to Paotow and will be brought to a Peiping hospital as soon as they are able to travel.

The bandit situation along the Yangtze river is becoming worse, the capture of Changteh, an important city in Hunan, being confirmed, but there are no missionaries there or west of that city. The Franciscan priest, Augustin de Gasperi, was captured at Sinchow, about 40 miles north of Changteh. Fathers Laffan and Linehan, who were captured in April, have reached Hankow and are suffering intensely from dysentery of many months' standing.

RANDOLPH ACTS TO END DISPUTE ON POSTOFFICE

Col. Robert Isham Randolph, president of the Chicago Association of Commerce, will go to consult Assistant Secretary of the Treasury Ferry K. Heath Monday on the new Chicago postoffice.

Randolph entered the postal matter last week after the railway terminals committee of the city council had expressed dissatisfaction over a proposed ordinance which did not, in the committee's mind, satisfactorily guarantee the opening of Congress street, which must be cut through the new building when it is extended west across the Chicago river.

Just Look at that nursery wall!

Don't scold—don't fuss—just wipe it clean with **GOLD DUST**

THE children's room should be the cleanest in the house, for DIRT means DANGEROUS GERMS!

But no room is HARDER to keep clean than the room where children play. Their feet track in so much MUD and DIRT. Their hands, all grimy from play, SOIL WALLS and WOODWORK.

Don't scold your kiddie . . . don't fuss. BUT CLEAN THAT ROOM UP. Get rid of that DIRTY DIRT right away!

Gold Dust is the soap to use. Not EXPENSIVE FLAKES, they won't do the job. Not one of those GRITTY CLEANSERS, so low in SOAP content. Use Gold Dust. It cleans up dirty dirt quickly, safely and well. And it kills the dangerous GERMS that MENACE HEALTH.

Your grocer has Gold Dust in two convenient sizes. Get your package from him TODAY.

Woodwork washed with expensive flakes or chips looks gray and smudgy, not quite clean.

Harsh cleansers are so likely to scratch and mar. And they leave unsightly deposits of grit.

Gold Dust, the ideal soap for dirty dirt, cleans things clean. It works quickly—easily—safely.

Kitchenette Size 5c and the Big Household size, even more economical

GOLD DUST

Jesse Binga, Negro Banker, Named in Bankruptcy Plea

Involuntary bankruptcy proceedings were instituted in the federal court yesterday against Jesse Binga, Negro president of the Binga State bank, 3452 South State street, which was closed by the state auditor on July 10. The petition, filed on behalf of the John J. Dunn Coal company, claims $15,868. Binga is alleged to have transferred some of his personal property to his wife.

GIVE YOURSELF A GIFT OF LIFE-LIKE RECEPTION

with ARCTURUS
The TUBE with the LIFE-LIKE TONE

WGN

The Chicago Tribune Station on the Drake Hotel
416.4m-720k

Salerno Features Atlas Program

The rich baritone of Lawrence Salerno is one of the features of the Atlas Special Program this evening from 8:30 to 9. Maude Muller, contralto, is another artist who helps to make this one of the outstanding programs on the air. Max Bendix conducts the orchestra.

Jeanette MacDonald Rudy's Guest

Jeanette MacDonald, stage and screen star, appears with Rudy Vallee and his Connecticut Yankees tonight during the Fleischmann Hour. She offers songs from her recent successes. Rudy directs the orchestra in a galaxy of recent song hits and some old favorites. From 7 to 8.

Tasty Tunes by Musical Chefs

Ernie and Billie Loos provide fifteen minutes of tasty tunes to satisfy the most sophisticated appetite. Hear this delightful program of popular hits and old fashioned songs. Sponsored by Thompson's at 9:45 tonight.

DETAILS OF TODAY'S W-G-N PROGRAM
Thursday, December 4
(Central Standard Time)

DAYTIME

7 to 8:45—"On the 8:15"; Morning Devotions; Quaker Early Bird—Charley Hamp; Our Daily Food; Morning Melodies.
8:45 to 9—Bissell Pick Ups with Larry Larsen.
9 to 9:15—Larry Larsen's Mail Box.
9:15 to 9:45—Digest of the Day's News.
9:45 to 10—Larry Larsen.
10 to 10:15—Favorite Classics.
10:15 to 10:30—Teddy and Ben.
10:30 to 10:45—Mickelberry Maids.
10:45 to 11:15—American Institute of Food Products.
11:15 to 11:30—Everybody's Hour: Charlotte Cowan, soprano; Charles Dobson, baritone; Larry Larsen; Tonecasters.
11:30 to 11:40—"Painted Dreams."
11:40 to 12—Everybody's Hour (cont.).
12 to 12:10—Good Health and Training: Frances Greene, speaker.
12:10 to 12:20—Good Fellow Talk.
12:20 to 12:30—The Town Farmer.
12:30 to 1:45—Luncheon Concert: Drake Concert Ensemble; Blackstone String Quintet.
1:45 to 2—East and Dumke's "Sisters of the Skillet."
2 to 2:30—Luncheon Concert (cont.).
2:30 to 3—Women's Club: Allan Grant, pianist.
3 to 5—Teatime Musical: Frances X. Moore, soprano; Bert Bowlen; Zelma Padula, soprano; Violet Allfree, soprano; Bob Greer in "Down in Dixie"; Katherine Brayak, mezzo-soprano; Larry Larsen; Tonecasters.
5 to 5:30—The Bookworm; Walton E. Cole, speaker.
5:30 to 6—Art Lambrect, baritone; Larry Larsen.
6 to 6:15—Uncle Quin's Punch and Judy Show. Sponsored by Tastyeast.
6:15 to 6:20—Tea Room Pie Melodies.
6:20 to 6:30—Today's Financial Review. Sponsored by Standard American Corporation.
6:30 to 6:45—Ted Fio-Rito and His Orchestra.
6:45 to 7—Harold Teen.

EVENING

7 to 8—Bulova Correct Time; Fleischmann Hour with Rudy Vallee.
8 to 8:30—Ted Fio-Rito and His Orchestra.
8:30 to 9—Atlas Special Program.
9 to 9:30—Harold Betts, tenor; W-G-N Symphony Orchestra.
9:30 to 9:45—The Super Suds Girls: "Clara, Lu 'n' Em."
9:45 to 10—Thompson's Musical Menu.
10 to 10:10—Tomorrow's Tribune.
10:10 to 10:20—Allan Grant, pianist.
10:20 to 10:30—Louie's Hungry Five.
10:30 to 11—Sally, Irene and Mary; W-G-N Syncopators; W-G-N Symphony Orchestra.
11 to 11:20—Bulova Correct Time; Ted Fio-Rito and His Orchestra.
11:20 to 11:40—Clyde McCoy's Drake Hotel Orchestra.
11:40 to 12—Ted Fio-Rito and His Orchestra.
12 to 12:30—Clyde McCoy's Drake Hotel Orchestra.

How to Reduce the new miracle way
hear Miss Jane Hamilton famous reducing expert
WMAQ Thurs 3:30 pm
a Beauty Mould Program

MAUSOLEUM MONUMENT
WILLIAM J. BLAKE MONUMENT CO.
Erected Throughout U. S. Booklet Free
Wm. J. Blake, Pres., with 30 yrs. continuous service
Pittsfield Bldg., 55 E. Washington. Central 2817

HURSEN Funerals and Chapels

Large or small, Hursen funerals are known for unmatched elegance, superb automobile equipment, unusual service. *Nevertheless, they cost less!* Hursen Organ Chapels are the most beautiful and spacious in America. The new North Side Chapel especially is the finest example of its kind in this country. No charge for use of chapels. No extra charge for finest automobiles. Private suites for families, lodges, societies. No matter where you live, phone

Hursen

West—2346 W. Madison St. Ph. WESt 0100
North—929 Belmont Av. Ph. WELlington 1724
South—1820 S. Michigan. Ph. CALumet 4030
Chicago's Independent Funeral Director

BLAKE MONUMENTS MAUSOLEUMS
The Old and Reliable
CHAS. G. BLAKE CO.
5608 N. Western Av. 1000 E. 67th St
228 N. La Salle St. Fairfax 9876
Nation-wide Facilities—Free Booklet

DEATH NOTICES

In Memoriam.

WINTER—Regina Winter. In loving memory of our beloved mother, who passed into the great beyond Dec. 4, 1920.
With patience she suffered,
Her troubles she bore;
But now they are ended,
She suffers no more.
She sleeps, we will leave her.
In quietness she rests.
Her parting was painful,
But God knows best.
LOVING CHILDREN AND GRANDCHILDREN.

Fraternal Notices.

BEE HIVE LODGE, NO. 909, A. F. & A. M.—SCHWARZ—Max Schwarz. Funeral Thursday, Dec. 4, at 2 p. m., at chapel, 3 E. Garfield-blvd. Interment Free Sons cemetery. Members please attend.
MORRIS DREEBEN, Master.
JOSEPH A. BERKMAN, Secretary.

LINCOLN PARK LODGE, NO. 611, A. F. & A. M.—Members assemble at funeral chapel, 4559 Milwaukee-av., Friday afternoon, Dec. 5, at 2 p. m., to conduct services for Brother August Sundmacher. Interment Montrose cemetery.
W. B. PRATT, Master.
FRANK G. SEVERSON, Secy.

BORDACOV—Esther Bordacov, 6038 Kenmore-av., beloved mother of Albert, Max, Seymour, Anna, Mrs. Albert Simon, and Mrs. Mitchell Davis. Chapel service at 4911 Broadway, 2 p. m., Thursday. Interment Wilner cemetery, Jewish Waldheim.

BOULAHANIS—Alma Boulahanis, of 1345 N. Central-av., beloved wife of James, mother of Agesilaos, John, and Vera. Funeral Friday, Dec. 5, at 10:30 a. m., from funeral home, 5454 Chicago-av., to the Greek Orthodox church, Harrison and Central-av. Interment Elmwood cemetery.

CLARK—Maj. Will Halstead Clark, Dec. 3, at his residence, Plaza hotel, beloved husband of Nellie Reily Clark, father of Mrs. Henry E. McGarvey of Bronxville, N. Y., and Mrs. Eugene W. Kaspar of River Forest, Ill. Services at chapel, 1253-55 N. Clark-st., Friday, Dec. 5, at 11 a. m. Interment Oakwoods. Kindly omit flowers.

COLE—Byron L. Cole Sr., Dec. 2, 1930, aged 77 years, beloved husband of Louisa Cole, nee Hanson, loving father of Bert, Lester, Harvey, Mrs. Grace Beuckman, Alice Cole, Mrs. Ethel Ewald, Mrs. Lourine Wicks. Funeral Friday, Dec. 5, at 2 p. m., at chapel, 2110 Irving Park-blvd. Interment Irving Park Boulevard cemetery. Cleveland, O., papers please copy.

ESCH—Willis C. Esch, 1034 Chicago-av., Oak Park, dearly beloved husband of Ella A., nee Tamm, fond father of Luella Johnson, Viola Faillo, and Betty June Esch. Funeral Thursday, Dec. 4, at 2:30 p. m., at the First Evangelical church, corner Marion-av. and Ontario-st., Oak Park. Burial at Forest Home.

GOLDBERG—Joseph Goldberg, Dec. 3, beloved husband of the late Fannie Goldberg, nee Raphael, fond father of Mrs. Minnie Gould, Mrs. Ray Jacobs, Rose, Ella, Harry, Jack, and Dr. Charles Goldberg. Funeral Friday, Dec. 5, at 1 p. m., at chapel, 3021 Fullerton-av. Interment Free Sons cemetery, Waldheim.

GOLDE—Albert A. Golde, Dec. 2, late of 900 Lakeside-pl., beloved husband of Rose Golde, brother of Mrs. Hulda Lipter and Frances Golde. Funeral services Friday at 2 p. m. at funeral home, 2118 Lawrence-av., to Graceland cemetery.

HAGGERTY—Mary Elizabeth Haggerty, beloved wife of the late Daniel J., devoted mother of Ethel and the late George, beloved sister of Mrs. John Keyes and Miss Katherine Kavanaugh. Funeral Friday, Dec. 5, at 9:30 a. m., from late residence, 5323 Woodlawn-av., to St. Thomas the Apostle church, where solemn requiem mass will be celebrated. Interment Mount Olivet. Member of Third Order of St. Francis, and All Saints court, No. 12, W. C. O. F.

HALTER—Mildred Halter, nee Switak, beloved wife of William, fond mother of Shirley. Funeral from residence, 6624 Rhodes-av., Saturday, 9 a. m., to Holy Cross church. Burial at Mount Olivet.

HANSON—Bernie Hanson, beloved husband of Mayme, nee Barber, brother of Mrs. C. K. Swanson, Mrs. John T. Monahan, Herman C. of San Francisco, Cal., and Mrs. H. H. Bandy of Cleveland, O. Funeral Friday, Dec. 5, at 2 p. m., from late residence, 3810 Osgood-st. to Acacia Park chapel. Interment Acacia Park cemetery. Member of Sincerity lodge, No. 982, A. F. & A. M. Kedzie 2394.

HARDIMAN—Betsy Hardiman, nee Budge, Nov. 28, 1930, beloved mother of William Hardiman, Mrs. Marie MacKenzie, and the late Harry Hardiman, sister of Robert and the late James Budge Sr. Funeral at chapel, 6328 Cottage Grove-av., Friday, at 2 p. m. Interment at Mount Greenwood. Please omit flowers. For information call Fairfax 2900.

HAZLETT—Cassie E. Hazlett, Dec. 2, 1930, aged 84 years. Funeral at 4724 Vincennes-av., Thursday at 2 p. m. Burial at Oak Hill cemetery.

JACKSON—Richard M. Jackson, dearly beloved son of Michael and Martha Jackson, brother of Mrs. Martha Wrobel and Mrs. Beatrice Blaha, brother-in-law of Jacob Wrobel and Joseph Blaha, loving uncle of Rita Mae Wrobel, loving grandson of Frank Trochowski. Funeral Saturday, Dec. 6, at 9:30 a. m. from residence, 5050 Wilson-av., to Our Lady of Victory church. Interment St. Adalbert's.

KAPP—M. Kapp, passed away Dec. 2, 1930, at his late residence, 729 Irving Park-blvd., beloved husband of Minnie, fond father of Jack, Bertha, David, and Paul, grandfather of Michael Ivan Kapp. Funeral services at Workingmen's Circle auditorium, Ogden and Kedzie-avs., Thursday, at 2 p. m. Interment Workingmen's Circle cemetery.

DEATH NOTICES

KRUEGL—Michael Kruegl, beloved husband of Frances, nee Gigl, dear father of Marie, Emily, Elsie, and Rose, fond brother of Mrs. Marie Fredenburg. Funeral Friday, Dec. 5, at 10 a. m., from the late residence, 3523 N. Hoyne-av., to St. Benedict's church, where requiem high mass will be offered. Interment at St. Joseph's cemetery.

KURTH—Katherine L. Kurth, Dec. 3, 1930, dearly beloved wife of Harry C. Kurth, beloved mother of Mary Eleanor and Virginia Ann, daughter of the late Mary Ann Bates, fond sister of Arthur Hermann. Funeral Friday from late residence, 8430 Blackstone-av., at 8:30 a. m. to St. Felicitas church. Mass at 9 a. m. By autos to Antioch, Ill.

LANE—Francis W. Lane, aged 72 years, beloved husband of Gertrude, fond father of Harold F., H. Richardson, Jessie G. Lane and Lena L. Ellis. Funeral at late residence, 424 E. Kenilworth-av., Villa Park, Friday, at 10 a. m. Interment Elm Lawn.

LO COCO—Joseph Lo Coco, beloved son of Nicholas and Ella, nee Sorna. Funeral Friday, Dec. 5, 1930, at 9 a. m., from chapel, 2307 S. 52d-av., Cicero, to Mary Queen of Heaven church. Cicero 200 or Lawndale 5799.

LOOK—Adolph Look, Dec. 3, late of 7714 Farwell-av., beloved husband of Mabel Look, father of Adolph. Member of Loyal lodge No. 1007, A. F. & A. M. Funeral services Saturday, 2:30 p. m., from funeral home, 2118 Lawrence-av. Interment Mount Olive cemetery.

MAC DONALD—Marion Philp MacDonald, Dec. 2, 1930, at residence, 6436 Wayne-av., beloved wife of Christopher Macdonald, mother of Elizabeth J., Clarence, and Mrs. W. H. Clark, sister of John R., Fred B., William K., Edith M., and Arthur I. Philp. Funeral Friday at 2 p. m. at St. Paul's Church by the Lake, Ashland and Estes-avs. Interment Rosehill cemetery.

MANGAN—John Mangan, husband of the late Amelia Scanlan Mangan, fond father of Mary, Marguerite, Josephine, John, and James Mangan. Funeral Friday, 9:30 a. m., from his late residence, 7700 Lowe-av., to St. Leo's church. Interment Mount Olivet cemetery. President emeritus Steamfitters Protective association of Chicago, and vice president United Assn. of Plumbers and Steamfitters of the United States. Member of Illinois council, K. of C., Merchants council, No. 80, National Union, and St. Leo's Holy Name society. Information Stewart 7700.

MAY—Lillian May, Dec. 3, beloved wife of Bert D. May. Remains at chapel, 226 W. Randolph-st., until 8 p. m. Thursday. Interment Carterville, Ill., Saturday.

MOON—Rose Moon, age 83 years, of 1211 S. Wesley-av., Berwyn, fond grandmother of Mrs. Roger A. Simonson Jr., Mrs. A. T. Sawyer and Mrs. C. H. Hill. Funeral services at chapel, 2906 Madison-st., Thursday, Dec. 4, at 2 p. m. Interment Oakwoods.

MOONEY—Eliza E. Mooney, nee Hickey, beloved wife of the late William J., fond mother of Capt. James L., and Mrs. John J. Fraher of La Grange, Ill.; at her son's residence, 836 E. 52d-st. Funeral Friday, Dec. 5, at 9 a. m., to St. Thomas the Apostle church. Interment Mount Olivet. Canal 0041.

NUCKELS—Kate Nuckels, 1127 Cornell-st., Dec. 2, 1930, beloved wife of Frank Nuckels. Funeral from chapel, 63d and Harvard, Friday, Dec. 5, at 8:30 a. m., to St. Leo's church, 78th and Emerald. Interment at Holy Sepulchre.

OSBORN—Harriet J. Osborn, Dec. 2, 1930, at Presbyterian Home, Evanston, Ill. Funeral services, 2:30 p. m., Thursday, at chapel, 1610 Maple-av., Evanston. Interment at Rosehill.

PORTER—Mrs. Elizabeth Chapin Porter, wife of the late Rev. Henry D. Porter, Wednesday, Nov. 23, at Beloit. Burial later at Rosehill cemetery. Friends may communicate with S. M. Goble, 105 W. Adams-st., Chicago.

REIN—Joseph J. Rein, Dec. 2, age 66 years, beloved husband of Augusta Rein, nee Trapp, fond father of Joseph A., Frank L. and Eugenia A., brother of Theodore Rein and Mrs. Kate Young. Funeral Friday, Dec. 5, at 2 p. m. at his late residence, 3624 S. Wells-st. Interment Woodlawn. Kindly omit flowers.

REYNOLDS—Harry R. Reynolds, beloved son of Eva Drake Reynolds, and the late Harry, fond brother of Allen, grandson of Mrs. Rose Drake and nephew of Miss Irene Drake. Funeral Friday at 9 a. m. from his late residence, 520 W. 66th-pl., to St. Bernard's church. Interment Holy Sepulchre. Member of D battery, 124th field artillery.

ROWDEN—Edward B. Rowden, at his residence, 6124 South Park-av., Dec. 2, 1930, beloved husband of Kathleen, fond brother of Claude C. Funeral services Thursday, at 2 p. m., at the United Presbyterian church, 62d and Woodlawn. Member of Musicians' Union, Local No. 10, A. F. of M. Interment Mount Greenwood.

SAUNDERS—Clarence Saunders, suddenly, beloved husband of Beatrice, nee Brill, fond father of John, son of the late Albert and Margaret Saunders, brother of Andrew Johnson, Mrs. Lola O'Neil, Mrs. Kathleen Colbert, Margaret and Harold Saunders. Funeral Friday, Dec. 5, at 10 a. m., at chapel, 3 E. Garfield-blvd. Interment Holy Sepulchre cemetery.

SCHWARZ—Max Schwarz, suddenly, beloved husband of Ida, nee Bermann, brother of Malche Mayer of New York, Emma, Leopold, Moritz, and Clementine of Germany. Funeral Thursday, Dec. 4, at 2 p. m., from chapel, 3 E. Garfield-blvd., to Free Sons cemetery. Late member of Bee Hive lodge, No. 909, A. F. & A. M., and Abraham Lincoln lodge, No. 49, I. O. F. S. I.

SCHWINN—Helen Virginia Schwinn, Dec. 3, beloved daughter of Mr. and Mrs. Frank W. Schwinn, sister of Edward and Frank Schwinn. Funeral at 440 Oakdale-av., Friday, Dec. 5, at 10:30 a. m. Interment Calvary cemetery.

SOLLITT—Sumner Sollitt, beloved husband of Grace Shannon Sollitt, father of Elsette Sollitt Maris, Sumner Shannon Sollitt, and Grace Harriet Sollitt, brother of Alice E., Oliver, Fannie M. and Ralph T. Sollitt, passed away at St. Luke's hospital Dec. 2. Funeral services will be held at his late residence, 3995 Ellis-av., at 2:30 p. m. Friday, Dec. 5. Interment Oakwoods cemetery.

STARRETT—Ralph Starrett, beloved husband of Lucy W. Starrett, father of R. W. Starrett, Paul Starrett, and John E. Starrett, passed away at his home, 1045 Pine-st., Winnetka, Dec. 1. Services at Graceland chapel, 2 p. m., Thursday.

SUNDMACHER—August Sundmacher, age 79 years, beloved husband of Marie, nee Moeller, fond father of Albert, Mrs. Dorothea Armstrong, Harry and Walter, brother of Mrs. Dorothea Koll. Remains at residence, 5154 Foster-av., until Friday a. m. Funeral at chapel, 4559 Milwaukee-av., Friday, Dec. 5, at 2 p. m. Interment Montrose cemetery. Member of Lincoln Park lodge, No. 611, A. F. & A. M., Lincoln Park chapter, No. 177, Chicago Commandery, No. 19, Knights Templar, and Medinah Temple.

THEOBALD—Edward Theobald, beloved husband of Annie D., fond father of Sidney J., Rosa M. Pickard, Sarah M. Whitworth, Edward R., and William A. Theobald. Funeral services in chapel, 4717 Broadway, Friday, Dec. 5, at 2 p. m. Interment Memorial Park cemetery. Louisville, Nashville, and Chattanooga papers please copy.

TRILLING—Mary Trilling, aged 56, late residence, 1822 S. Clifton Park-av., beloved wife of Hyman, fond mother of Sol, William, Raymond, Dorothy, Paul, Harold, and the late Clara, sister of Joseph L., and Dan Cohen, and the late Millie Landfield and Florence Kraut. Funeral Thursday, Dec. 4, 2 p. m., at chapel, 3163 Ogden-av. Interment Jewish Waldheim.

WHITE—George White, Dec. 1, suddenly, age 59 years, beloved husband of Minnie, fond father of George H., Le Roy D., and Margaret B. White, brother of Henry, Sarah, Elizabeth, Fannie, and Tillie. Funeral Saturday, Dec. 6, at 2 p. m., from late residence, 3312 Wrightwood-av., to Elmwood cemetery.

WOLF—George H. Wolf, beloved husband of Wilhelmina K. Wolf, nee Backert, fond father of Mrs. Myrtle Stearnes, Carl L. and Milton G. Wolf. Funeral Friday, 2 p. m., from residence, 4320 N. Claremont-av., to Memorial Park cemetery. Member of North Shore lodge, No. 937, A. F. & A. M.

YOUNG—Harry Young, Dec. 3, husband of the late Alice, father of Myrtle Baker, Russell and Harold Young, Alice Anders and Olive Miller. Funeral Saturday, 2 p. m., at late residence, 8562 Yates-av. Interment Oakwoods.

ZUCEK—Charles J. Zucek, Nov. 30, beloved son of Mrs. Josephine Zucek, fond brother of Joseph, Cecilia, Anna, and Frank. Funeral Thursday, Dec. 4, at 10 a. m., from St. Procopius school, 1615 Allport-st., to St. Procopius church, where solemn requiem high mass will be celebrated. Interment St. Adalbert's cemetery. Member of Cicero lodge No. 1510, B. P. O. E. Information Canal 6915.

CEMETERIES.

ELM LAWN CEMETERY. IDEAL LOCATION. REASONABLE. PHONE ELMHURST 10.

NEED CASH—WILL SELL NICE LOT NEAR entr. on drive, $15 per grave; act quick on this bargain. Armitage 3727.

OWNER NEEDS CASH; WILL SAC. LARGE 8 gr. lot $100; 4, $60; W. S. Mans. 0490.

CEMETERY LOT—IRVING PK.-BLVD CEMETERY; 14 grave lot; reas. Sun. 7058.

How Tinee Gives Closeup of Motion Picture World

Chicago Daily Tribune

THE WORLD'S GREATEST NEWSPAPER

Charles Collins' News and Reviews of the Theater

THURSDAY, DECEMBER 4, 1930. ** 23

By Royal Command

BY DORNFORD YATES

SYNOPSIS.

Richard Chandos and his wife Leonie, former grand duchess of Reichtenburg, are visited at their estate near Littai in Austria, by George Hanbury. A telegram arrives from Marya Ilin, countess of Dresden, an expected guest, stating that she dare not come.

Prince Paul, ruler of Reichtenburg, had hoped to marry Leonie and was incensed at her marriage to Chandos. Fearing for Marya's safety because of her friendship for Leonie, Chandos and Hanbury, with their servants, Bell and Rowley, depart for Virgil, capital city of Reichtenburg, where Marya resides. Because of the enmity of the prince they must enter the country in stealth. They drive to the frontier and leave Rowley with the car at a farm and proceed by foot. They befriend a peasant named Ramon who, in gratitude, leads them over the border by a secret path under a waterfall. In the town of Vardar they board a freight train for Virgil and hide in a motor car, which they discover is consigned to Prince Paul. Not able to leave the train before arriving in the station yards at Virgil, they are saved by the wit of Hanbury, who tells the officials that they are in charge of the car by royal command to deliver it to the palace. Hanbury drops Chandos and Bell at the home of Marya and drives on to deliver the car. Chandos secretly arouses Marya, who tells him she sent no message and that the plans to drive to Austria that night. Hanbury returns safely from the palace. The three men hide in the garden. They realize the invitation was a ruse to lure them within the power of the prince. Marya receives a phone message from the palace, telling her that the prince will call on her for tea. While she then is awaiting the prince enters the garden with a wolfhound. The dog finds their hiding place. The men hold the prince and his servants at point of gun.

INSTALLMENT X.

A NIGHTMARE DRIVE.

"And now don't move," said George. "I'm going to stand here and watch you, and fire at the first that moves. I mean that, mark you. I'm not going to speak again."

By now Bell and I were wearing their hats and coats, and I took the dog by the collar and gave the sign to withdraw.

We did so in silence, only pausing to hide the boots in a clump of stocks, and when we were all in the saloon I closed and bolted the shutters and shut the windows behind.

"Where's the telephone?" said George. "We must cut the wire."

"In the hall," said the Countess, and ran before. . . .

As Bell took her dressing case—

"I don't like to leave Carol," she said. "You see, he's involved."

"Right," said I. "Let him put on my hat and coat. And follow in 10 seconds please. I'm going to start the car."

One minute later the Countess and George and Carol were sitting back in the car we had used that morning, Bell and the dog were beside me, and I was driving all out for the Austrian road.

Our going was none too private. I saw no man that I could have sworn was a spy, yet half a dozen that might have been watching the house, but we met with no sort of obstruction, and if we aroused suspicion I never saw it declared. I would never have believed it so simple to steal a royal

The man at the window and I had met before.

car, but I think that those that were there had not noticed the arms on the doors and, our livery being plain blue, were not expecting the presence which we had so hurriedly left. When we came to the busier streets our fortune took on another still more convenient shape, for such police as saw the car coming made haste to clear the way, and the zeal they showed was so active and the compliments they paid were so grand that I could have burst with laughter, while Bell, whose reserve was prodigious, was shaking with mirth.

When we were clear of the city George leaned out of a window and spoke in my ear.

"Are you going for Elsa?"

"No," said I. "I dare not. I believe we've an excellent chance, but supposing we fail . . ."

"Right," said George. "Where then?"

"I'm damned if I know," said I. "How long before it's dark?"

"Nearly three hours," said George. "It's not yet a quarter past 6."

"Get the map off Carol," said I. "It's in my coat. We must dodge across country to Vardar and find some place to lie up."

I was eager to leave the main road and knew we should find a byroad some 5 miles on that would take us over the railway and into the hills: I, therefore, wasted no time, and the car being very willing and, in view of its heavy body, unusually swift, we had climbed a steep hill and were approaching the byroad before 10 minutes were past.

Now, though I slowed up for the turning, I was not expecting traffic upon such a road, and anxious not to lose time I certainly cut my corner more fine than I should. And this was very nearly the end of us all, for there was another car coming and taking, as luck would have it, more than its share of the way.

Thanks to our excellent brakes a smash was avoided with 2 or 3 inches to spare, and, from having come to a standstill, the cars were slowly beginning to draw abreast when a man leaned out of a window to shake his fist in my face.

I shall never forget that moment or the bitterness which it held, for when a poor wretch "hath nothing," it is very hard to surrender "even that which he hath." In that instant our half hour's start, so hardly won, sank to a few poor moments and what disguise we had was changed to a startling announcement of what we had done.

The man at the window and I had met before.

That scowl, that square jaw, those small eyes—I had reason to remember those features to the day of my death. For they were Grieg's features—the features of the man who had tried his best to kill me and now had "some job in the police."

His scowl slid into a stare, and I heard him cry out. And that was all, for I was gone as fast as my gears would let me and had pushed the car up to 60 before 30 seconds had elapsed.

I spoke to Bell.

"Can you see him?"

"O, no, sir. The last I saw he was turning. We must have a good minute's start."

"A good minute" . . .

"Tell Mr. Hanbury to guide me. He's got the map."

As I spoke George put out his head.

"Take the first to your right," he said. "And then the first to your left. And keep your foot right down. We're leaving a trail of dust about 3 miles long, and unless we can leave him standing it's simply a paper chase."

Now, dust or no, I was very certain that we had the faster car. Provided, therefore, that we met with no serious check I judged we should shake off pursuit in 9 or 10 miles. If then we could only vanish within reach of the bridlepath, we still had a chance of escaping that very night.

I was less afraid of a check than of losing our way. Though the map was true George was not forced to read it at lightning speed and to decide in an instant which was the way we sought, and though he was careful never to hold me up but to give me directions as coolly as though we were riding to hounds I knew as well as he did that except he knew the country no man born of woman could guide a car going so fast.

We flicked through a nameless village and over a hunchback bridge: we were checked by a yoke of oxen passing from gate to gate, each second seeming a minute until the road was clear, for a mile and a half we flung up a twisting lane so girt and narrow that had we met but a handcart we could not have passed: we dropped down into a valley, sped by green watermeadows and switched to the right: we sang up a serpentine hill and into a range of beechwoods that ran for a lady's mile: and we swung to the left at crossroads where—hardship of hardships—a signpost had been blown down.

Oh, such was that nightmare drive, and when after 30 minutes we came to a sudden thicket with a track leading into its heart I was as ready as George was to, so to speak, go to ground.

Indeed before he had spoken I had set my foot on the brake, for if we had come as we wished we could not be far from the frontier and we might as another 10 miles before we found shelter like this.

One minute later we were deep in the wood.

At once I stopped the engine and all of us sat very still but all the silence we could hear were those of the countryside, the twitter of the birds about us and the splash of a neighboring rill.

"Blind leading the blind," said George quietly. "We've beaten Grieg but I've no idea where we are."

The daylight we had so much deplored was now the best friend we had, for unless we had found our bearings before night fell we could not hope to be out of the country by dawn.

We, therefore, sent back Bell to destroy any traces there might be of our entrance into the wood while the rest of us left the car to follow the track which soon gave into a meadow but on every side rose woodland and hills. This soon gave into a meadow but on every side rose woodland and might have stood in some courtyard for all the way we could see.

[Copyright: 1930: By Dornford Yates.]

[Continued tomorrow.]

GASOLINE ALLEY—NON-CONTAGIOUS ENTHUSIASM

YES, I KNOW AS WELL AS YOU MEN DO IT'S HARD TO SELL GOODS NOW. THAT'S WHY YOU'VE GOT TO PLUG ALL THE HARDER.
BUT ALL THE DEALERS ARE OVERSTOCKED WITH WICKER WEAR ALREADY.
OF COURSE THEY THINK THEY ARE. SHOW THEM HOW TO MOVE THEIR GOODS. THAT MEANS ORDERS FOR YOU. YOU'RE OVER YOUR QUOTA BEFORE YOU KNOW IT. AND THEN THERE'S A BONUS. SHOW THESE OTHER SALESMEN UP!
ALL THE OLD MAN HAS TO DO IS SIT IN AN EASY CHAIR AN' TELL US HOW TO DO IT.
HE DOESN'T KNOW WHAT A TOUGH GAME THIS IS.
SELLING GOODS IS MERE CHILD'S PLAY BESIDE KEEPING BEHIND THIS BUNCH TO MAKE 'EM SELL GOODS.
Reg. U. S. Pat. Off.; Copyright, 1930, by The Chicago Tribune.
King

"Min and Bill" Tough Couple; Sweet Nancy

They Are Stars of This Waterfront Drama.

"MIN AND BILL."
[ALTALKER]
★ ★ ★
[One star means fairly good; two stars, good; three stars, excellent; four stars, extraordinary; no stars—just another movie.]
Produced by Metro-Goldwyn-Mayer.
Directed by George Hill.
Presented at McVicker's theater.

THE CAST.

Min	Marie Dressler
Bill	Wallace Beery
Nancy	Dorothy Jordan
Stella	Marjorie Rambeau
Dick	Dorald Dillaway
Groot	De Witt Jennings
Alex	Russell Hopton
Mr. Southard	Frank McGlynn
Mrs. Southard	Greta Gould

By Mae Tinée.

Good morning!

Min and Bill were cronies,
Big hearted and tough;
Pair of fightin', lovin'
Diamonds in the rough.

You need neither prophet nor critic to inform you that a picture featuring those tartars, Marie Dressler and Wallace Beery, also exhibits great damage to persons and property. Anything's a missile to those two in "Min and Bill," and the language that hurtles about the censors made considerably their business. If looks could kill—well—the film would have ended with the touching sight of Miss Dressler standing rampant and alone, her foot on the piled up dead and a rolling pin raised to heaven. However, looks do NOT kill; the law catches up with the heroine, and the movie ends on a note that sets you fumbling for a handkerchief.

The picture has been adapted from the novel, "Dark Star," by Lorna Moon, and the story was considerably changed in transition, that M'ss Dressler's rôle might be a fat and juicy one. You see her as a tough old waterfront woman. She runs a combination saloon, dance hall, and rooming house. She has in her charge a young girl, Nancy, who had been left with her as a baby by a drunken and dissolute mother—Stella—who had at once gone off on her irresponsible and reprehensible way. Min and her sidekick Bill, a seaman who rooms at her place, do the best they can for the child, which is not a great deal.

Though roughly shielded from actual taint, little Nancy grew up beautiful, but brassy, and the men about the place are beginning to eye her evilly when you meet her.

Old Min, aware of this, sends the girl to live with respectable people. Stella turns up—the same old Stella—and Min scuttles over to Nancy's retreat to order that her charge be sent away at once to finishing school. She hands over the bulk of her savings toward this end.

Nancy goes away. She returns, a charming young lady, engaged to a wealthy chap. She's been loyal to Min and hurries to the crusty old soul with news of her happiness. Again the girl's drunken mother is in the place and Min brutally sends Nancy away. But the mother is "wise." She's discovered that the child she had deserted had not died, as Min had informed her, and announces that she intends to get hers. She's going to the wedding!

"You're NOT going to that wedding!" says Min.

"Try and stop me!" says Stella.

And then Min proves her love for the child toward whom she has never displayed the slightest tenderness.

Miss Dressler gives a bangup performance. Her characterization is strongly drawn with smashingly effective comedy high lights. She's certainly the grand old czarina of the screen these days! Mr. Beery, as Bill is what he should be. Marjorie Rambeau plays Stella colorfully and Dorothy Jordan, as Nancy, is a dear. The other portrayals are satisfactory. Direction is astute and, technically, the film is to be commended. It is, in all respects, an interesting production though not good meat for children.

See you soon.

* * *

Cornwallis Memorial Part of Yorktown Festival

Richmond, Va., Dec. 3.—(AP)—A memorial to Lord Cornwallis, commander of the defeated British army, will be unveiled next year at the celebration commemorating the 150th anniversary of the American victory at Yorktown.

Provision for erection of the memorial, which also will be dedicated to the valor of all British troops who fought against the colonies, was made in a resolution adopted by the Yorktown sesquicentennial commission today. A committee was directed to select the form and location of the monument.

BISHOP OF ABERDEEN LAUDS HOLLYWOOD FOR ITS MORAL TONE

GLASGOW, Scotland, Dec. 3.—(AP)—It took the bishop of Aberdeen and Orkney to give the lie to all those canards about Hollywood, the movie capital. "Why," said he to the Rotary club here today, "it's more respectable than Kelvinside in the Glasgow suburbs, and it has more hard working, God-fearing and good living people."

As for the Mormons in Utah, whom he also visited, he said, "I always thought they were rather dissolute and strove to emulate King Solomon. I was surprised to find that they had long since become as monogamous as ourselves."

Professor Shies at New York; Not So Mrs. Albert Einstein

S. S. BELGENLAND, Dec. 3.—(AP)—Prof. Albert Einstein, famous author of the theory of relativity, does not care much about visiting New York when the Belgenland arrives there next week, but his wife does.

Asked if he would debark while the ship remained in port, the professor emphatically answered "No." Frau Einstein, however, intervened and said, "Of course we will not attend any dinners there, but we do want to see New York."

The noted savant spends little time on deck, but prefers the seclusion of the three flower filled staterooms allotted to him. He expects to spend most of his time on the voyage at work, and with his research assistant, Dr. Walter Mayer, has already deeply immersed himself in the mathematical routine from which he hopes he will not be disturbed until the Belgenland reaches California.

Prof. Einstein on his departure received farewell gifts from almost every part of the world. The one that impressed him most, however, was an oyster shell engraved with the shield of David, the gift of an anonymous admirer.

* * *

Church of Pickwick Papers Now Falling Into Ruin

IPSWICH, England, Dec. 3.—(AP)—St. Clement church, celebrated in the Pickwick papers of Dickens, is falling to ruin from old age, and its present pastor, the Rev. J. C. Knapp, is trying to raise funds to save it. To this church went Sam Weller to "dissipate his melancholy by strolling through its ancient precincts."

* * *

Sidney Fox of 'Lost Sheep' in West for the Talkies

Hollywood, Cal., Dec. 3.—(AP)—Sidney Fox, from the Broadway production of "Lost Sheep," was here today under contract to Universal.

Millikan Tells of X-ray Tubes of New Powers

Equal 5 Billions' Worth of Radium, It's Said.

Pasadena, Cal., Dec. 3.—(AP)—World famous radiologists came here tonight to present a gold medal to Dr. Robert A. Millikan and to witness an X-ray tube shooting gamma rays of astounding power.

It was a special night in the annual convention of the Radiological Society of North America. The specialists have been doing deeds of medical wizardry with $4,000,000 worth of radium split in small lots throughout the country.

They saw the rays cast by the new Millikan tube that give the equivalent power of $5,000,000,000 worth of radium.

So vast is the power of this 650,000 volt X-ray tube in the California Institute of Technology it will be years, said Dr. Millikan, before the actual effects of these rays will become known.

In fact, nothing in the biological field of the application to living organism is known, he said, disclosing its use on humans would not be considered until reaction of the rays on plant and animal life can be studied.

Dr. Millikan, who received the gold medal from President Robert J. May of the Society for X-ray Research Work, gave all credit for development of the tube to Dr. E. C. Lauritsen of the institute here.

"Premature conclusions would be unscientific and dangerous," Dr. Millikan said, in discussing the tube, whose power equals that of 20 pounds of radium in ray production.

Dr. Millikan revealed three types of investigation to be pursued:

"First, scientific studies of the properties of these very powerful and very penetrating rays themselves; second, physical studies of the transparencies of metal and other opaque substances, with largely increased possibilities for the detection of inhomogeneities or inclusions of one sort or another, in large masses of dense materials; and third, biological studies of the effects of these rays on living organisms."

* * *

King of Sweden's Cousin to Wed Pittsburgh Girl

New York, Dec. 3.—(AP)—Baron Jean Pellenc, French painter and cousin by marriage to the king of Sweden, confirmed reports when he arrived today on the liner Paris that he will be married in Paris next February to Frances Kier, daughter of Frank Kier of Pittsburgh. In New York the baron will visit an exhibition of his art works.

Father, Lacking Job for Year, Pleads for Any Employment

A man, 39 years old, who has not had work for eight months, and who has been in a hospital for nine weeks, wrote yesterday to Sally Joy Brown at THE TRIBUNE in the hope that one of her job offers might be for him.

"I have a wife, and two children in grade school," he wrote. "We have been forced to move because I was unable to pay rent. We are now living, the four of us, in a small room.

"I am capable of doing any bookkeeping, clerical, sales, or chauffeur work. I do not wish to ask for charity, but I must find work to take care of my family."

Another letter came from a world war veteran who has been out of work for more than a year. His wife has been ill in a sanitarium and his small son is in a home. He is in arrears with his rent. He has held good positions, he says, holding the last one, in a lumber yard, for five years. He ended by wishing Sally "a lot of luck."

Sally was especially happy yesterday because more good job offers than usual were received. This also pleased the Illinois Free Employment service, 116 North Dearborn street, where the job offers are sent twice a day just as soon as they are received by the Sally Joy Brown department.

"Mrs. F. on Montrose avenue created a job for a woman to cook and serve a dinner for a party instead of doing it herself. Mr. M. found two or three days' work for a couple of painters," said Sally as she thumbed through the jobs that arrived yesterday.

"The C. W. A., a woman's club, called for a woman to wash dishes after a luncheon they were giving and paid her 50 cents an hour and a good lunch. Mrs. R. in the 6100 block on Dorchester avenue called to say she could use a man to move a radiator long enough to get a rug laid, and she would pay him $5 and his lunch."

One garage called for three men and offered $25 a week. The jobs are permanent. Mr. M. wanted a refinisher for furniture. The W. café needed a Negro woman to wash glasses and silver. This also is a permanent job. The S. restaurant on North Halsted street desired a porter. Mrs. Z. in Ingleside is having her rugs beaten at 50 cents an hour so it will give a job to a handy man.

If you can think of a job, even one lasting only a day or two, call Sally Joy Brown at Superior 0100. The money will go a long way for any one whose family is hungry.

* * *

Chinese Professor Added to U. of Chicago Faculty

Appointment of Dr. P. C. Chang, noted Chinese scholar and authority on Chinese culture, as visiting professor at the University of Chicago for the winter quarter, was announced yesterday.

THE STAGE

ANNOUNCEMENT that the Theater Guild would bring its newly staged play, "In the Meantime," by Claire and Paul Sifton, to the Blackstone Dec. 29, was premature—and also incorrect. The management of the Blackstone corrects the Guild's bulletin by stating that George M. Cohan will appear there in his revival of "The Tavern," Sunday evening, Dec. 21, to remain for three weeks. And the Guild, when asked to name the new date for the opening of "In the Meantime," says that it is indefinite.

Mr. Cohan staged "The Tavern" in 1920, and by burlesque stage direction transformed a play that was written in dead earnest into a travestied melodrama in which the wisecrackers of the day rejoiced greatly. The innocent authoress of the piece drew handsome royalties for seeing her work staged as a hoax, and hasn't been heard from as a playwright since. "The Tavern," you may remember, is the play that put the remark, "What's all the shooting for?" into the argot of the period.

Last spring Mr. Cohan reassembled most of the members of the original cast and revived "The Tavern" in New York. He assigned to himself the rôle that was acted in Chicago by Lowell Sherman, and later by John Meehan. Others in the company are Joe Allen, the original hired man who wondered about the shooting; Robert Middlemass, Theodore Newton, Kathleen Niday, Eda von Buelow, Isabel Baring, Willis Claire, Edward F. Nannary, Joseph Mackinerney, and William Jeffrey.

Katharine Cornell is still on tour in "Dishonored Lady," but she will soon disband that company to begin rehearsals in Rudolph Besier's "The Barretts of Wimpole Street." This is the play about the wooing of Elizabeth Barrett by Robert Browning, of literary fame, that started all the descendants of father-in-law Barrett writing indignant letters to the London Times. Guthrie McClintic, Miss Cornell's husband and stage director, is now on his way to London to engage a cast.

Victor Herbert's "Babes in Toyland," which was given in revival at the Majestic theater last winter, will be revived again for an engagement at the Imperial theater, New York, beginning Dec. 22. Milton Aborn is the impresario. A number of the principals of last year's company have been engaged, among them Betty Byron, Frances Moore, Ethel Lynne, Martha Gale, Margaret Byers, and Eleanor Gilmore. Other players will be Charles Barnes, Dorothy Kane, Bert Matthews, and Miller and Mack.

Irene Bordoni will appear as the star of a musical play called "Hearts Are Trumps," which is announced for production in New York early in January. Russell Medcraft and Herman Hupfield are authors of the libretto and score. Two years have passed since Miss Bordoni's last play, which was called "Paris." Since then she has made frequent appearances in vaudeville.

C. C.

John W. Atherton to Talk Saturday on Butler University

John W. Atherton, Indianapolis, Ind., executive secretary of Butler university, will be the principal speaker at the annual meeting of the Butler Alumni club of Chicago in the Morrison hotel Saturday noon. Mr. Atherton will speak on the developments of the university during the last ten years. He has been executive secretary of the institution since 1921 during which time the financial assets of the university have grown from $600,000 to $5,000,000 and the school has moved to its new 250 acre campus in north Indianapolis.

Good Fellows Rally to Play Role of Santa

To Give Food and Toys for Christmas.

Within 48 hours after the call was issued for Good Fellows to deliver baskets to the poor on Christmas eve, 531 children in destitute families were assured of a visit from Santa Claus. The children are in 178 families that were assigned to 53 Good Fellows to visit three weeks from today.

The Christmas work has not detracted from the main function of the Good Fellows this year, the rehabilitation of families who have been left without income for food, shelter, clothing or heat as a result of the temporary employment slack. In the 48 hour period after the Christmas plea was made donations for the fund to support these families until they can become self-supporting again totaled $3,722.75.

THE TRIBUNE Good Fellow fund is for the sole purpose of caring for these families. Every penny reaches some family whose needs and worthiness have been established by investigation.

No money is being solicited for the Christmas baskets. You notify the Good Fellow headquarters in THE TRIBUNE offices at Dearborn and Madison streets how many families you want to visit with gifts on Christmas eve and the headquarters will send you the names and addresses of deserving homes. It's sugested that your basket contain groceries for a holiday meal, and toys, fruit, nuts and candy for children's stockings that without your help would be empty on Christmas morning.

This is the 21st year that the Good Fellows have carried cheer into the homes of the poor. Most of the thousands who have served before will be out again this year to help little boys and girls keep their faith in Santa Claus.

There are thousands of children this year who, without the kindness of some Good Fellows, will be disappointed in Christmas for the first time in their young lives. There are many families who, due to the temporary business lull, are suffering their first poverty.

There's a coupon in a nearby column for your convenience in enrolling as a Santa Claus to the poor or in making a contribution toward providing necessities for the destitute through the winter.

The management of the St. Clair and Eastgate hotels announced yesterday that a charity ball will be given on Dec. 12 in the grand ballroom of the St. Clair, the proceeds to be used in buying baskets that will be distributed to families recommended by the Good Fellow headquarters. The names of these families are obtained from a bureau of the Chicago Council of Social Agencies. Clubs, offices, factories, and churches that plan to distribute Christmas baskets are invited to use this clearing house to avoid overlapping of gifts to the poor.

OCEAN STEAMSHIP MOVEMENTS.

Arrived.	At.	From.
Lancastria	New York	Southampton
Olympic	New York	Southampton
Paris	New York	Havre
Providence	Lisbon	New York
Pres. McKinley	Hongkong	San Francisco
Oscar II.	Christiana'd	New York
Columbus	Bremen	New York
Duch. Bedford	Liverpool	Belfast
Pres. Jefferson	Shanghai	Seattle
Sailed.	**From.**	**For.**
Pulaski	Dansig	New York
Majestic	Southampton	New York
Ile de France	Havre	New York
Pres. Harding	New York	Hamburg
N. Amsterdam	New York	Rotterdam
Belgenland	Southampton	New York

STATIC

SAY HERE'S A LAUGH — HERE'S A CLIPPING I GOT FROM A FELLA WHO GOT IT FROM A FRIEND IN NOO YORK.
!*
THE GUY WHO INTERRUPTS THE READING OF THE MORNING PAPER
GAAR WILLIAMS
Reg. U. S. Pat. Off. Copyright, 1930, by The Chicago Tribune

GOOD FELLOWS!

If you alone or you and your associates wish to carry a hungry family through the winter, fill out the blanks below and mail to "The Good Fellow," The Tribune, Chicago:

Your Name.....

Your Address.....

In what locality, city and state, Chicago or suburb:

.....

If you wish to donate monthly, please state amount:

.....

If you want to be Santa Claus for some destitute home, fill out the blanks below:

Your Name.....

Your Address.....

Number of families..... North, south or west side.....

MOTION PICTURES DOWNTOWN | MOTION PICTURES DOWNTOWN | MOTION PICTURES DOWNTOWN | MOTION PICTURES DOWNTOWN

Publix-Balaban & Katz WONDER THEATERS

CHICAGO
Last Times Today
"TOM SAWYER"
JACKIE COOGAN
MITZI GREEN
—on the stage—
"RUSHIN' RHYTHM"

Randolph - State St - Lake

TOMORROW!
JUST IMAGINE
A Love Nest on the 325th floor of a giant sky-scraper . . . JUST IMAGINE petting parties in an airplane parked among the clouds . . . JUST IMAGINE this world in 1980 . . . 50 years from now!

"JUST IMAGINE"
A Fox Film Drama with a Romantic and Comedy Cast
EL BRENDEL
Maureen O'Sullivan . . John Garrick
Frank Albertson . . Marjorie White!
See how we'll live . . . love and play 50 years from now! IF YOU DON'T BLUSH TOO EASILY see what the girls will wear in that advance age . . . 1980!

MAMMOTH STAGE SHOW
the monarch of the sea gives a jolly joy party!
"Neptune's Festival"
what fun . . what stars!
FREDA and PALACE
Ketch On?
CHILTON & THOMAS
Do they Dance?
MORGAN TRIO
Salt Water Tricks
AL EVANS and
that orchestra

ORIENTAL
1055 A. M. to 1 P. M. 35c
LAST TIMES TODAY!
James Oliver Curwood's
"RIVER'S END"
with CHAS. BICKFORD
BENNY MEROFF & Band
in "Hello, Paree"
with SENATOR MURPHY

RANDOLPH ST. near STATE ST.
TOMORROW
CHICAGO SEES FOR THE FIRST TIME
The GIANT REALIFE PICTURES
It Will Electrify Chicago!
Flesh and blood realism on the screen so clear you won't believe your eyes. A big step forward in talking pictures.
REALIFE BRINGS
Metro's mighty production to vivid life by this magic new development
"BILLY THE KID"
Throbbing with romantic daring!
WALLACE BEERY
Greater than in "The Big House"
JOHN MACK BROWN
KAY JOHNSON
—On the Stage—
BENNY MEROFF & BAND
in colorhit, "WHIRL O' LUCK"
Great cast of merrymakers

McVICKERS
Madison near State

9 A.M. to 1 P.M., 35c
A SENSATION!
They are nothing short of a sensation . . . and the huge crowds that laughed and cried yesterday verify this statement!
TOGETHER FOR THE FIRST TIME
MARIE DRESSLER and WALLACE BEERY
Outshining Anything Each Has Ever Done Before in This Metro Drama!
"MIN and BILL"
A Romance of Laughs and Tears With
DOROTHY JORDAN—MARJORIE RAMBEAU

UNITED ARTISTS
RANDOLPH ST. at DEARBORN ST.
Be Here Early for Seats Promptly!
MORNING PRICE 9 A.M. to 1 P.M. 35c | AFTERNOON PRICE to 6 P. M. 50c
IT'S THE RECORD-MAKING, RECORD-BREAKING SENSATION OF SCREEN HISTORY!
"HELL'S ANGELS"

You've Never Seen or Heard Anything Like It on the Stage—or Screen. It's More Than a Picture—It's an Event—a Never-to-Be-Forgotten Experience!
JEAN HARLOW
BEN LYON—JAMES HALL

ROOSEVELT
STATE ST. near WASHINGTON
Doors Open at 9 A. M. 35c to 1 P. M.
Yoo-Hoo! Come On Over for the Time of Your Life! We've gotta be leaving soon, so meet our rich "friends" and see how we gold-dig!

Did Critics Enjoy Our Party? Look!
"Lots of fun . . . merry, exciting . . . clever lines."
—Mae Tinee, Tribune.
"Much funnier than 'Gold-Diggers of Broadway.'"—Carol Frink, Herald-Examiner.
"Enough laughs to last a week . . . Butterworth extraordinarily entertaining."
—Clark Rodenbach, News.
"Butterworth a great comic . . . audiences large and vociferous."
—Rob Reel, American.
"Will keep you in a gay mood. Not a musical comedy."—Genevieve Harris, Post.
"Funny enough to send a grouch into hysterics. Don't miss it."
—Doris Arden, Times.

"LIFE OF THE PARTY"
A Warner Bros Hit with
WINNIE LIGHTNER • CHAS. BUTTERWORTH

WOODS
RANDOLPH & DEARBORN
Continuous from 9:45 A. M. 35c to 1 P. M. 50c to 6:30
Censors say—Adults Only
CONRAD NAGEL in TODAY
with CATHERINE DALE OWEN
"See it 'Today' or tomorrow, but see it."
—Clark Rodenbach, Daily News
THE REAL TRUTH OF CHEATING WIVES!

Advertise in The Tribune

NORTH

HOWARD HOWARD ST. "L" 25c PRICE 1:30 TO 6:30
RESTRICTED TO ADULTS ONLY
Conrad Nagel Genevieve Tobin
"A LADY SURRENDERS"
EXCLUSIVE FREE PARKING

RIDGE DEVON at CLARK
Double Feature
JACK HOLT DAVEY LEE
"THE SQUEALER"
Also EYES OF THE WORLD"

ADELPHI 7074 N. CLARK
2 TALKIES—PAY 1/2 PRAY
RICHARD ARLEN—"THE SEA GOD"
Robt. Montgomery, Dorothy Jordan, "Love in the Rough". News and Gus Edwards Celebrities Revue

DE LUXE Wilson & Bdwy, Nr. "L" Sta
Adults Only—Marion Nixon
Elsie Ferguson—"SCARLET PAGES"

LAKE SHORE Broadway at Belmont
NANCY CARROLL
CHARLES ROGERS—"FOLLOW THRU"

BUCKINGHAM 3319 N. CLARK
Joan Bennett
John Barrymore—"MOBY DICK"
December Horoscope—Comedy—Act

NEW BRYN MAWR 1125 Bryn Mawr
Adults Only
Elsie Ferguson—"SCARLET PAGES"

LAKE FOREST

DEERPATH GARY COOPER
"THE SPOILERS"

SOUTH

REGAL South Park Way at 47th St.
ADULTS ONLY
The Startling and Sensational Drama
"MADAM SATAN"
KAY JOHNSON LILLIAN ROTH
On the Stage—Billy Mitchell 'S Musical Marvies, Ralph Cooper and Others
PROFESSIONAL PREVIEW TONITE
Be the Judge of 6 New Acts

HARVARD 63RD AND HARVARD
JACK HOLT DAVEY LEE
"THE SQUEALER"

OAKLAND SQ. Drexel and Oakwood
Charles (Buddy) Rogers Helen Kane
"HEADS UP"

R-K-O ENGLEWOOD 63rd & Halsted
25c 1:40 6 P.M.
"BROTHERS"—With BERT LYTELL
Radio-Keith-Orpheum VAUDEVILLE

COLONY 59TH AND KEDZIE
Free Auto Parking
Gloria Swanson—"WHAT A WIDOW"
Exclusive First Showing in This Territory

NEW REGENT 6826 S. HALSTED
Double Feature
Al Jolson, "Big Boy" and "Africa Speaks"

SOUTH

MARQUETTE 63RD AND KEDZIE
DOUBLE FEATURE
Dorothy Mackaill—"THE OFFICE WIFE"
Bessie Love—"GOOD NEWS"
TALKIES IN CLEAR NATURAL TONES
A PERFECT SOUND THEATRE

SCHOENSTADT'S PICCADILLY 71st and Blackstone
Doors Open 1:30 30c to 6:30
EDMUND LOWE
JOAN BENNETT in
SCOTLAND YARD
LAST FEATURE STARTS AT 10:30
PEOPLES 47th & Ashland — BUDDY ROGERS "HEADS UP"
PALACE 5243 W. 25th St. — BUDDY ROGERS Nancy Carroll "FOLLOW THRU"
HARPER 53d & Harper — JACK HOLT "THE SQUEALOR"
KENWOOD 47th & Kenwood — MARY NOLAN "OUTSIDE THE LAW"

MOTION PICTURES DOWNTOWN | MOTION PICTURES DOWNTOWN | MOTION PICTURES DOWNTOWN | MOTION PICTURES DOWNTOWN

RKO PALACE
DOORS OPEN 10:45 A.M. — RANDOLPH ST. at LA SALLE ST.
LAST 2 DAYS
The TWO BLACK CROWS—MORAN & MACK —IN PERSON—
EVANS & MAYER
STANLEY TWINS
GALLA RINI & SISTER
GAUDSMITH BROS.
ON THE SCREEN—The DANCERS
Star-Studded R-K-O Show
35¢ to 3 P.M. AT BOTH R-K-O THEATRES 50¢ to 6:30 P.M.

STATE-LAKE
OPENS 8:45 AM — RKO — STATE LAKE
TO WIN A MAN—
She Became a One Woman Fashion Show... The Talk of Society...
Constance BENNETT
Sin Takes a Holiday

The Critics and Crowds Agree!
★★★ from MAE TINEE "Moves at an engrossing clip . . . makes good seeing."
IT'S THE LOOP'S BIGGEST HIT!
"'Man to Man,' a good yarn, made into corking film." Says ROB REEL, American

Warner Bros.' soul-stirring drama of Father Love and Devotion
"MAN TO MAN"
with Grant Mitchell, Lucille Powers, Phillips Holmes
WARNER BROS. ORPHEUM STATE AT MONROE

★★★ Mae Tinee says: Put on your galoshes and slip the children into theirs and go see this picture, you'll enjoy
"THE THIRD ALARM"
WITH JAME HALL AND GREAT CAST
CASTLE STATE AT MADISON

LAST THREE DAYS
"RASPUTIN"
The Holy Sinner
WHO TOYED WITH WOMEN
VODKA AND THE DEVIL
Stranger Than Dr. Jekyll & Mr. Hyde
CINEMA CHICAGO AVE. JUST EAST OF MICHIGAN
Mat 50c Cont. 1 11 P. M

DOWNERS GROVE
TIVOLI Mat. Wed. Sat. Sun LEWIS STONE
DOROTHY MACKAILL—"OFFICE WIFE"

MISCELLANEOUS

ESSANESS TALKIE THEATRES

VOGUE Broadway at Grace
Mats. to 6:30, 25c—Eves., 35c
Children Always 10c
JACK OAKIE
Joannette McDonald—"Skeets" Gallagher
"LET'S GO NATIVE"

CENTER Lincoln Ave. Nr. Irving Pk. Blvd
BIG DOUBLE FEATURE PROGRAM
—No Children Admitted—
CONRAD NAGEL—ROSE HOBART
"A LADY SURRENDERS"
VICTOR McLAGLEN—MONA MARIS
"DEVIL WITH WOMEN"

400 6746 Sheridan Doors Open 6 p.m. — Two Talkies "Anybody's War" "Men of North"

DAVIS Lincoln Ave. Near Wilson — Double Feature Adults Only "SCARLET PAGES" "WHITE CARGO"

EMBASSY 3940 Fullerton — Two Talkies "SEA GOD" "OUTSIDE the LAW"

KEYSTONE 3913 Sheridan — GARY COOPER "THE SPOILERS"

BIOGRAPH 2433 Lincoln — Two Talkies "SCARLET PAGES" "Leathernecking"

CRAWFORD 10 S. Crawford — Double Feature "Love in the Rough" "Big Boy"

DEVON 3235 Broadway — Two Talkies "Devil With Women" "Heads Up"

BYRD Madison-Cicero — Adults Only! "Scarlet Pages"

WEST END 121 N. Cicero — "Buddy" Rogers Nancy Carroll "FOLLOW THRU"

AUSTIN

PLAISANCE Geo. O'Brien—"Last of the Duanes" — 466 N. Parkside at Lake — Zane Grey's Outdoor Drama

PARK Moran & Mack—"ANYBODY'S WAR" — LAKE ST. AT AUSTIN — The Two Black Crows

IRIS JUNE COLLYER—"EXTRAVAGANCE" — 5743-47 CHICAGO AVE — ADULTS ONLY

MANOR Gloria Swanson—"WHAT A WIDOW" — 5609 W. North Ave

HIGHLAND PARK

ALCYON GARY COOPER in Rex Beach's "THE SPOILERS"

MISCELLANEOUS

Publix-Balaban & Katz Wonder Theaters

LAST DAY PARADISE UPTOWN TIVOLI
35c, 1:15 to 6:30 P. M.
NANCY CARROLL
Fredric March
Frank Morgan
"LAUGHTER"
PARADISE STAGE
GODINO SIAMESE TWINS and Their Brides
MARK FISHER—Headline Acts
UPTOWN STAGE
MICHIGANDERS
Famous Detroit Orchestra
AL KVALE—LOU KOSLOFF
TIVOLI STAGE
FRANKIE MASTERS and His Boys
George Civot—Julia Curtis

PARADISE-UPTOWN-TIVOLI
CRAWFORD near WASHINGTON - BROADWAY at LAWRENCE - COTTAGE GROVE at 63rd
Tomorrow
Clara as an Unblushing Bride!
CLARA BOW
Ralph Forbes Charles Ruggles Skeets Gallagher
Most Uproarious Love Romance Filmed!
"HER WEDDING NIGHT"
Extra-TIVOLI-Tomorrow
Get Ready for Frankie's Grand and Glorious Festival
FRANKIE MASTERS
5000th Performance Celebration
Stars! Stunts! Surprises Galore!
BIGGEST SHOW IN TIVOLI HISTORY!

HARDING MILWAUKEE at SAWYER
25c Price, 1:30 to 6:30
LAST DAY EDDIE CANTOR "WHOOPEE" — TOMORROW AMOS 'N' ANDY 'Check and Double Check'

TOWER 63rd ST. at BLACKSTONE
LAST DAY, 25c, 1:30 to 6:30
"THOSE 3 FRENCH GIRLS" Reginald Denny, Fifi Dorsay
TOMORROW
NORMA TALMADGE in "DuBarry, Woman of Passion"

SENATE MADISON ST. at KEDZIE
Restricted to ADULTS ONLY
"A LADY SURRENDERS"
Conrad Nagel, Genevieve Tobin
Tom.—Milton Sills, "Sea Wolf"

MARYLAND 63rd ST. at MARYLAND
Restricted to ADULTS ONLY
"MADAME SATAN"
Reginald Denny, Lillian Roth
Tom.—"A Devil With Women"

CENTRAL PARK 5555 ROOSEVELT
GLORIA SWANSON in "WHAT A WIDOW"
Tom.—"GOOD NEWS"

NORSHORE HOWARD ST. at CLARK
LAST DAY, 25c, 1:30 to 6:30
Restricted to ADULTS ONLY
"MADAME SATAN"
TOMORROW
ANN HARDING in "GIRL OF THE GOLDEN WEST"

RIVIERA BROADWAY at LAWRENCE
25c Price 1:30 to 6:30
LAST DAY GEORGE ARLISS in "OLD ENGLISH"
TOMORROW Norma Talmadge in "SU BARRY, WOMAN OF PASSION"

SOUTH | SOUTH

WOULD YOU LIKE TO MAKE a MILLION OVER NIGHT?
It's a Cinch!
Just follow the system of the Boy Plunger in the wildest frenzy of melodrama, mirth, maidens and millions ever turned loose on Chicago!
Warner Brothers are proud to back this delightful picture with their Personal Indorsement!
big money
The Excitement Starts Tomorrow!
AVALON 9TH AND STONY

CAPITOL AMOS 'N' ANDY "CHECK AND DOUBLECHECK" Tomorrow "WIDOW FROM CHICAGO"
Last day!
AVALON AMOS 'N' ANDY "CHECK AND DOUBLECHECK" Tomorrow "BIG MONEY"

STRATFORD 63RD AND KEDZIE
It Blazes With Hate—and Flames With the Passions of Men!
Adults Only "MADAM SATAN"
Reginald Denny—Kay Johnson

W. ENGLEWOOD 63d and Ashland
They're Here in Person—On Our Stage
MIKE and HERMAN
Famous Radio Comedians of WENR
—ON THE SCREEN—
JOHN BARRYMORE—"MOBY DICK"

SYMPHONY Chicago near Clybourn
Swedish Dialogue—All-Swedish Cast
"FOR HER SAKE" GOSTA EKMAN STINA BERG
Plenty of Good Seats Available

JEFFERY 71st and Jeffery — **HIGHLAND** 79th and Ashland
JOHN BARRYMORE—"MOBY DICK"

GROVE 76th and Cottage Grove
ADULTS ONLY
Conrad Nagel—"A LADY SURRENDERS"

COSMO 79th and Halsted
China-Wars Gift Night
BESSIE LOVE—"GOOD NEWS"

SHORE 73d and Kingston
GARY COOPER—"THE SPOILERS"

MILDA 3140 S. HALSTED TODAY ONLY
"The Jazz Cinderella" with Myrna Loy

ROSELAND-STATE Michigan-110th Fl. MAT. DAILY
Conrad Nagel—"A LADY SURRENDERS"

CHELTEN Exchange Ave. at 79th St.
Bargain Prices to 6:30 P.M.
25c & 10c—Mary Nolan, "Outside the Law"

LEXINGTON 1102 E. 63RD ST. MAT. DAILY
Riotous Comedy Drama—"Leathernecking"

HIGHWAY 63RD AND SO. WESTERN DOUBLE FEATURE
DOROTHY MACKAILL—"OFFICE WIFE"
BESSIE LOVE—"GOOD NEWS"

HAMILTON 71st and Paxton
BUDDY ROGERS
NANCY CARROLL—"FOLLOW THRU"

RAMOVA 35TH AND HALSTED
Today Only—Sensational Crook Drama—"THE PAY OFF"

JACKSON PARK Stony Island at 67th
KAY JOHNSON
GARY COOPER—"THE SPOILERS"

PUBLIX GREATER TALKIE THEATRES

GRANADA SHERIDAN at DEVON
MARBRO MADISON near CRAWFORD
TODAY'S REDUCED PRICES
Mats. Till 6:30 30c
EVES. 50c
CHILDREN 15c
(Doors Open 1:30—Both Theatres)
Last Day
AMOS 'n' ANDY
in "Check and Double-Check"
GRANADA TODAY LYNN OVERMAN Comedy LEO TERRY—Organ
MARBRO TODAY EDNA & PRESTON SELLERS at the Mighty Twin-Organ

TOMORROW Chicago Will See the Most Inspiring, the Most Important Picture Ever Produced in This or Any Other Year!
"The BIG TRAIL"
Tomorrow Chicago Will Know Why It Is the Most Important Picture Ever Made!
JUST PICTURE thousands of plodding pioneers living, loving, fighting in danger. Picture hordes of hostile Indians—uncounted droves of wild animals besetting the thousands of miles of tortuous Westward Trail!

BELMONT LINCOLN BELMONT ASHLAND
Giant Stage Attraction
"LOUIE'S HUNGRY FIVE" IN PERSON
Appearing at All Performances
AND
On the Screen
JACK OAKIE
Jeanette MacDonald "Skeets" Gallagher
"LET'S GO NATIVE"

CENTURY CONGRESS Clark-Diversey-Broadway
Adults Only
Milwaukee at Rockwell
Reginald Denny, Lillian Roth, Kay Johnson
"MADME SATAN"
Mickey Mouse Cartoon — "Gorilla Mystery"—Cartoon Riot

GATEWAY Lawrence near Milwaukee
Doors Open at 1:30 P.M.
"A LADY SURRENDERS"
Conrad Nagel | ADULTS ONLY | Rose Hobart

GERWYN 6100 W. 22nd St. — Gloria Swanson
BELPARK 3231 N. Cicero — "WHAT A WIDOW"
STATE 514 W. Madison — John Barrymore "MOBY DICK"
CRYSTAL North Av. nr. Cal. — BESSIE LOVE "GOOD NEWS"
LA GRANGE 105 S. La Grange
VARSITY 1710 Sherman, Ev. — BERT LYTELL "BROTHERS"
WINDSOR 1235 N. Clark — Charles Rogers "HEADS UP"

LOMBARD

NEW DU PAGE Matinee Sat & Sun
NANCY CARROLL
BUDDY ROGERS—"FOLLOW THRU"

BERWYN

NEW RITZ 6334 W. Roosevelt Rd.
PAT WEAT
RICHARD ARLEN—"THE SEA GOD"

Famous Clu... "Low Jin... Dinner To...

BY THALIA

THE Cliff Dwellers occas... part from the conser... dignified traditions o... ganization and have w... their number characterizes ... finks frolic."

The picnic they had at P... by's studio in the Dunes ... was one such occasion, an... dinner party to be followed ... of the picnic, promises to ... The picnic was a jubilant ... the movies, including so... of the personnel of the p... barbecue dinner on the be... elaborate and ridiculous sc... ected by Thomas Wood S... having to do with pirates, ... African head hunters [prop... the Herbert Bradleys' collec... ages' costumes] is purporte... mensely mirthful.

Herbert E. Hyde is in ch... party, and has been workin... September splicing togeth... for the movies. Henry Ki... ster and Richard Atwater ... the subtitles. Anticipation ... results of their efforts is ... more than a hundred ... have been made for the ...

The Carter Harrisons a... liam O. Goodmans, who ... when the memorable picnic ... are going to attend the ... others who will be there ... and Mrs. Cecil Barnes, M... Bradley, Arthur T. Aldis, ... sell, the Henry Kitchell W... and Mrs. George Packar... Mrs. Earl Reed Jr., Lee ... Clement Wilds of Evan... Fletcher Seymour, and ... Mr. Hyde is to reel off ... and act as master of cere...

Find America Is Much Gayer, Happier Than Eu...

The young George Wall... turned from Europe a fe... with tales of conditions ... capitals that make the loc... gloom pale in comparison ... there is little gayety. ... are not even "dressing" ... ning. "Those who appea... clothes at the theater or ... according to Mrs. Blow, ... ly conspicuous."

The Blows have been ... last June, having travele... Sweden, Holland, and Ger... all the modern archite... could, and were in Paris f... just before they return... country. They are to be... until after Christmas, an... go to New York which ... thinks is the place for a ... architect to be. They're ... the Ambassador while th... and the 2 children are ... Blow's parents, the Georg...

Kohlsaat Girls Win Cash for Trousseaux.

Friends of the Edward ... family are fond of tellin... complishments of the ... daughters, Cynthia and S... were married last Saturda... M. Harkness and Frankli... Jr., respectively. The ... their own trousseaux all ... besides earned the money ... dainty stitcheries. The ... of the job they accompli... ing over the management ... mat culinary department ... derstanding that whatever ... could derive from the ... budget was theirs. The ... evidently quite as succes... unique, because the Kohl... in good health and the ... have a charming array o... tea towels.

Mrs. Charles A. Street ... son at the Fortnightly ... her granddaughters, Miss ... Miss Katherine Street.

Club Almost Keeps Sec... It's Devoted to Sciences.

A new and unique ... which has been develop... benefit of publicity, has ... our attention. It is ... enough. "The Originalis... founded last winter by ... Koll, whose object was ... nucleus of a group of l... various arts and science... The membership is li... one person representing ... science. Informal meeti... the first Wednesday of ... There was one last night ... ment of Mrs. Leo F. W... Drake Towers, with a ta...

Black, White a...

Famous Club's "Low Jinks" Dinner Tonight

BY THALIA——

THESE Cliff Dwellers occasionally depart from the conservative and dignified traditions of their organization and have what one of their number characterizes as a "low jinks frolic."

The picnic they had at Frank Dudley's studio in the Dunes last June was one such occasion, and tonight's dinner party to be followed by movies of the picnic, promises to be another. The picnic was a jubilant affair, and the movies, including some "shots" of the personnel of the party at the barbecue dinner on the beach and an elaborate and ridiculous scenario concocted by Thomas Wood Stevens and having to do with pirates, bootleggers, African head hunters [properties from the Herbert Bradleys' collection of savage costumes] is purported to be immensely mirthful.

Herbert E. Hyde is in charge of the affair, and has been working since last September splicing together the film for the movies. Henry Kitchell Webster and Richard Atwater have done the subtitles. Anticipation to see the results of their efforts is keen, and more than a hundred reservations have been made for the party.

The Carter Harrisons and the William O. Goodmans, who were away when the memorable picnic took place, are going to attend the dinner, and others who will be there include Mr. and Mrs. Cecil Barnes, Mr. and Mrs. Bailey, Arthur T. Aldis; Arthur Bissell, the Henry Kitchell Websters, Mr. and Mrs. George Packard, Mr. and Mrs. Earl Reed Jr., Lee Sturgis, the Conset Wilds of Evanston, Ralph Fletcher Seymour, and Guy Hardy. Mr. Hyde is to reel off the pictures and act as master of ceremonies.

Find America Is Much Same, Happier Than Europe.

The young George Waller Blows returned from Europe a few days ago with tales of conditions in foreign ports that make the local economic scene pale in comparison. In Paris there is little gayety, and people are not even "dressing" in the evening. "Those who appear in evening clothes at the theater or night clubs," according to Mrs. Blow, "are actually conspicuous."

The Blows have been away since last June, having traveled a lot in Sweden, Holland, and Germany to see all the modern architecture they could, and were in Paris for 2 months just before they returned to this country. They are to be in Chicago until after Christmas, and will then go to New York which Mr. Blow thinks is the place for a progressive architect to be. They're staying at the Ambassador while they are here, and the 2 children are with Mrs. Blow's parents, the George J. Cookes.

Kohlsaat Girls Win Cash for Trousseaux.

Friends of the Edward C. Kohlsaat family are fond of telling of the accomplishments of the Kohlsaats' daughters, Cynthia and Suzanne, who was married last Saturday to Edward M. Eastman and Franklin E. Agnew jr. respectively. The girls made their own trousseaux all by hand and have earned the money for all their dainty stitcheries. The financial part of the job they accomplished by taking over the management of the Kohlsaat culinary department with the understanding that whatever excess they could derive from the housekeeping budget was theirs. The scheme was evidently quite as successful as it was unique, because the Kohlsaats are all good health and the brides each have a charming array of undies and table towels.

Mrs. Charles A. Street gave a luncheon at the Fortnightly yesterday for her granddaughters, Miss Jeanne and Miss Katherine Street.

Club Almost Keeps Secret; It's Devoted to Sciences.

A new and unique organization which has been developing, without bursts of publicity, has just come to our attention. It is called, aptly enough, "The Originalists," and was founded last winter by Mrs. Irvin S. Kell, whose object was to form the nucleus of a group of leaders in the various arts and sciences.

The membership is limited to just one person representing each art or science. Informal meetings are held the first Wednesday of each month. There was one last night at the apartment of Mrs. Leo F. Wormser in the Drake Towers, with a talk on the history of medicine by Dr. Irvin Koll as the principal feature of the evening.

Among the members are Mr. and Mrs. Graham Aldis, the Henry Fields, Mr. and Mrs. Robert M. Hutchins, Mr. and Mrs. William S. Monroe, Miss Harriet Monroe, and John W. Root.

Expect Over $100,000 in Campaign for Children.

Aftermath of the Illinois Children's Home and Aid society dinner at Henry H. Porter's house on Tuesday night—the committee was delighted with the guests' response to its plea for funds, but is going to try to swell the $70,620 received to $110,000, the sum needed for this year's budget, through personal solicitations.

The Chicago Latin school is giving a tea this afternoon for Miss Frances Bruning who is a member of the cast of the Theater Guild's "Month in the Country," and a graduate of the Latin school.

If Exmoor Country club doesn't turn out to be a veritable American St. Moritz this winter, it won't be the fault of the winter sports committee. So far as I can see, after perusing the elaborate program of activities they've outlined, the only thing they have neglected to provide is a nice set of Highland Park Alps. There is to be skating, both plain and fancy; hockey, tobogganing, ski jumping, trap shooting, and carnivals. Quoting from the alluring program: "The skating pond has been enlarged to almost twice its original size and will be well shielded with canvas for the comfort of the skaters and the preparation of the finest ice possible. Ever changing, vari-colored light will play on the skaters as they waltz in pairs or skate singly to the specially amplified, constant flow of enchanting music."

If the lady who paid for some tickets for the Junior league children's play and hasn't received them will call the league office at the Drake, she'll hear an apologetic explanation of the apparent oversight. It seems that the leaguer who sold the tickets went to the Army-Notre Dame football game last Saturday, and that her purse in which were the lady's name and address and the tickets was lost or swiped.

Christmas shoppers will find a tempting array of desirable gifts at St. Chrysostom's annual bazaar to be held at the parish house today from 10 in the morning until 10 o'clock this evening.

OAK PARK BRIDE TO BE

MISS LA NELLE LAWRENCE.
[Toloff Photo.]

MR. AND MRS. LEONARD F. LAWRENCE of 811 North Ridgeland avenue, Oak Park, announce the engagement of their daughter, La Nelle, to Irving Hand Clendenen, son of Dr. Irving Clendenen of Oak Park. Miss Lawrence attended the University of Illinois. There she was affiliated with Pi Beta Phi. Mr. Clendenen is a graduate of the University of Wisconsin and a member of Chi Psi.

SOCIETY ATTENDS THE OPERA

The popular "Jewels of the Madonna" was applauded again last night by a large audience at the Civic Opera house. Mrs. Rensselaer W. Cox was hostess in her box in the upper tier to Mr. and Mrs. Samuel Insull, Mr. and Mrs. D. Mark Cummings, and Augustus Peabody. Mr. and Mrs. Edwin Sims' guests were Mr. and Mrs. John E. Kehoe and Mr. and Mrs. Orville W. Thompson.

Mr. and Mrs. Bowman Lingle, Countess Cardelli, and Mr. and Mrs. Henry Faurot Jr. occupied the Lawrence M. Viles' box. The Charles Edward Browns' party included Mr. and Mrs. Walter Paepcke, the latter in white lace with a shoulder cape, and Miss Peggy Hambleton in black taffeta and net. Mrs. Brown wore black satin.

Mrs. Richard T. Crane Jr. was hostess to her sister, Mrs. Joseph Medill Patterson, Col. and Mrs. George T. Langhorne, William B. McCluer, Henry H. Porter, and Frederick Poole. Mr. and Mrs. Byron S. Harvey, Mr. and Mrs. A. Rosecrans Baldwin, and Mrs. John H. Winterbotham were guests of Joseph T. Ryerson.

Mr. and Mrs. Rufus C. Dawes had with them Dr. and Mrs. William A. Pusey, Miss Betty Brown, and Miss Margaret Dawes. The Walter S. Brewsters' party included Mr. and Mrs. Arthur Bissell, Mr. and Mrs. E. Harris Brewer, Mr. and Mrs. James Weber Linn, and Arthur Campbell. Mrs. Brewster and the Bissells occupied main floor seats.

Mr. and Mrs. James M. Hopkins were with Mrs. C. Morse Ely. The Stanley Fields' guests were Mr. and Mrs. Aldis Browne and Mrs. Charles Hoff of Baltimore. Mrs. R. Townsend McKeever was hostess to Miss Lucy Martin, G. B. Anderson, and Thaddeus Zazulinski.

In the Clayton Mark box Mr. and Mrs. Cyrus Mark were hosts to Mrs. Clement Studebaker III. and Mr. and Mrs. Haskell Rhett. In the Ernest R. Graham box William Graham had as guests Miss Virginia Skindle, Stewart Boal, and Thomas and Robert Jorgenson.

Today's Fine Time to Discard Your Old Misfit Shoes

BY ANTOINETTE DONNELLY.

It's a rare shoe closet carrying shoes from six pairs up that hasn't at least one pair that could wedge a couple of wrinkles between the eyes after a few days' wearing.

That misfit pair ought to be given the air good and properly. They should be thrown out. Keeping them around in the closet reminds you that you paid for them and consequently you must get your money's worth of wear out of them. The truth is, there isn't any money's worth in them. If they're going to crease the smooth brow or pinch a small or great toe, they're too expensive to be worn. So, get rid of them.

Give them to the nearest charity relief station, although there would be more charity in picking out a patient and fitting her or him out in a pair of shoes that could be worn with comfort. What the result would be on the poor one's spirits would far exceed in glory the gift of a five dollar bill, granted the poor one's stomach was not empty. For comfortable shoes on the feet are worth more to an individual than money in the pocket.

Picking up bargains at sales is responsible for the overstocked shoe closets. They're no bargain if you can't wear them comfortably. Not that you can't get good shoes at sales, but the trouble with woman and her bargain instinct is that she will buy shoes at a sale that do not fit. She knows they're not comfortable when she is buying them, a procedure she would not be guilty of when being served in the regular shoe buying way.

One of these not-right pair of shoes may cripple a pair of feet in a week's wearing. And that's no exaggeration. It's ever the best way to have your feet measured each time you buy. For the measuring, stand on both feet without shoes. Stand around in the new shoes, walk around the store in them and know that they are right before you pay your money. Feet are too important a matter to looks [facial as well as foot appearance] to be picked because they are pretty.

* *

Bright Sayings of the Children

Bobbie had been allowed to sit at his mother's company luncheon on the condition that he keep the silence appropriate for one of his few years. Bobbie's mother added a few flourishes to the serving of the meal as befitting a company affair, and throughout Bobbie kept remarkably quiet.

When fingerbowls appeared his wonder and interest got the better of him. "O, mother!" he exclaimed, "Where did you get the little gold fish globes?"

R. C. D.

* *

What's Doing Today

CONVENTIONS.

All Illinois Society of Fine Arts.....Stevens hotel
Chicago Philatelic assn.....Morrison hotel
International Cornish club.....Congress hotel
International Live Stock show.....Union Stock Yards
Boys and Girls' club, 4H congress.....Hotel La Salle
Poultry show.....Coliseum

MEETINGS.

Alpha Zeta Gamma.....Congress hotel
Chicago Society of Ohio Women.....Blackstone hotel
Columbia Dancing club.....Edgewater Beach
Cook County Federation of Women's clubs.....Palmer house
Deborah society.....Congress hotel
Dr. George B. Magrath (2:30 p. m.)..... Chicago Woman's club
Illinois Colony club.....Great Northern
Kappa Alpha Pi.....Congress hotel
St. Phillips Household Order of Martha.....Edgewater Beach
Presbyterian Board of Education.....Hotel La Salle

LUNCHEONS.

Boys' Shelter club.....Drake hotel
Catholic High School league.....Auditorium hotel
Chi Phi club.....Hotel La Salle
Chicago Chi Psi [alumni].....University club
Chicago Women's Ideal club.....Blackstone hotel
Cornell alumni.....University club
Cosmopolitan club.....Hotel Sherman
Delta Sigma Pi.....Field's grill
Exchange club.....Pearson hotel
Germon club.....Atlantic hotel
Gyro club.....Brevoort hotel
Illinois Municipal league [legal].....Palmer house
Kiwanis club.....Hotel Sherman
Noon Day Nockers' club.....Midland club
Norwegian Fish club.....Bismarck hotel
Phi Pi Phi.....Hotel La Salle
Ps. Gamma Rho.....Field's Men's grill
Retired Principals.....Morrison hotel
Sigma Alpha Epsilon.....Hotel La Salle
Sigma Delta Kappa.....Chicago Bar association
Southern College assn.....Morrison hotel
Streeterville Lions.....St. Clair hotel
Tau Delta Kappa.....Midland club
Theta Kappa Nu.....Hotel La Salle
United Irish society.....Morrison hotel
Uptown Lions.....Edgewater Beach
Veteran Druggists.....Bismarck hotel

EVENING DINNER, DANCES, Etc.

Athletic officials.....Atlantic hotel
Central Grove, No. 16, Woodmen's Circle.....Morrison hotel
Delta Sigma Phi.....Great Northern
Harvester Choral society.....Auditorium hotel
Illinois club.....Drake hotel
Illinois State Soccer Football assn.....Atlantic hotel
Junior Traffic club.....Palmer house
Kappa Theta Sigma.....Stevens hotel
Kappa Zequea Omega.....Bismarck hotel
Mu Sigma.....Palmer house
Sigma Pi club.....Hotel La Salle
Delta Sigma [Xi chapter].....Morrison hotel

WASHINGTON SOCIETY

Washington, D. C., Dec. 3.—[Special.]—President and Mrs. Hoover had as luncheon guests today Mr. and Mrs. Will S. Hays, who were married a week ago in Bethesda, Md.

Mrs. Hoover was in the audience this morning at the first of this season's concerts of Mrs. Lawrence Townsend's series at the Mayflower. Clare Clairbert, young Belgian soprano, and Richard Crooks, tenor, gave the program. Mrs. Hoover had with her Mrs. Vernon Kellogg, Mrs. Charles D. Walcott, and Mrs. Stark McMullin.

Miss Mary D. Dawes, niece of the American ambassador to England, gave a luncheon today at the Willard.

Mrs. Ruth Hanna McCormick today issued cards for a tea at the Carlton Saturday afternoon, Dec. 13, from 5 to 7 o'clock, to present her daughter, Miss Kathrina McCormick, to Washington society. Representative McCormick will give a dance for her daughter during the Christmas holidays.

* *

NEW YORK SOCIETY

New York, Dec. 3.—[Special.]—Mrs. Philip Rhinelander II. gave a luncheon for Miss Cornelia Van Rensselaer King, daughter of Mr. and Mrs. James Gore King.

Miss Mildred Davis gave a luncheon today at Sherry's for Miss Alice Doubleday, a debutante of the season.

Miss Inez Geraldine Wykes, daughter of Mr. and Mrs. Henry Moore Wykes, will be married to Donald Henderson Bowles, son of Mrs. Ralph H. Bowles, next Saturday afternoon.

Mr. and Mrs. Alfred S. Bourne will give a dinner dance at the Hotel Pierre on Dec. 31 in honor of their debutante daughter, Miss Barbara L. Bourne.

* *

BEAUTY ANSWERS

BY ANTOINETTE DONNELLY

MRS. L. G.: YOU MAY PREPARE a wave setting lotion with one tablespoonful of quince seed to a quart of water. Let boil for a half hour. Cool, then strain. Add a drop of perfume. If thinning out is necessary, add a spoonful of toilet water.

R. F.: AS A GENERAL RULE A healthy person who feels sleepy and stupid after having the required amount of sleep will find the cause to be a disturbed digestion or lack of exercise.

It's a Miserable Moment for Mother When Child Acts Up

By GLADYS HUNTINGTON BEVANS

A booklet on sex education will be sent by Mrs. Bevans on receipt of a stamped, self-addressed envelope.

One of the most miserable moments a mother can have is when her child acts up, shows off or is what she calls "plain naughty" when she has guests.

Sometimes she hides her discomfiture, except for losing the thread of the conversation and having that absent look in her eye every once in a while. If she hides her chagrin, a stormy session usually follows after the guests are gone. Sometimes, instead, she tries to discipline or coax the young disturber into normal behavior on the spot.

But in either case, her tea is spoiled and she's either mad or disgusted.

Do you groan in sympathy? Probably every mother has had such a thing happen once—and some mothers have it regularly.

Did you ever sit down calmly, after your irritation was gone, and try to figure out why it had happened and what you could do about it? There are several things that account for such "goings on."

One is that the child may be mismanaged most of the time, whether there's company or not. Naturally, when mother's style is cramped by having callers, it is a good time for the spoiled child to go a little farther than usual. The only cure in that case is a whole new system.

But often it isn't that a child is spoiled and a mother, by a little thought, can work out something.

One mother I know lets her little daughter help her prepare the refreshments, and help her serve them. She even made a cunning little dairymaid's outfit with an apron for the occasion.

Another I know draws her young son into the conversation for a while and tactfully leads her guests into treating the boy as more or less of an equal. After a while he goes about his own affairs.

Another plans some sort of play or handwork or games for her children for the special afternoon. Or invites a special little friend in for the same time. There are a number of devices you can use. But just don't expect a child who is ignored, or bored, or aimless while everyone else is having a good time, to be a model child.

[Copyright: 1930: By The Chicago Tribune.]

* *

Illinois Club Party.

The Illinois club will give a Christmas card party this evening at the Drake hotel.

THREE MEALS A DAY

From the Tribune Cook Book

BY META GIVEN.

An adequate diet maintains health at its most abundant level.

Tomorrow's Menu.

MORNING

Grapefruit
Cereal
Bacon — Fried Peppers
Toast — Butter
Coffee — Cream

NOON

Cream of Spinach Soup
Toasted Crackers Spread with Peanut Butter
Apple Dumpling
Milk

NIGHT

Pork Chops — Apple Sauce
Creamed Onions — Riced Potatoes
Lettuce Salad
Sliced Oranges Sprinkled with Cocoanut
Cake — Tea

Food Talk.

In looking through almost two dozen cook books that I have purchased in the last year I am surprised to find only six which contain recipes for apple dumplings. Apple dumplings are known the world over, and why they aren't considered more seriously as a delicious and economical dessert puzzles me.

Apple dumplings are an exquisite dessert and, when well made, are enjoyed by everybody. Too often we find the dumpling has not been cooked long enough for the apples to get well done. As a result they are dry and tasteless. Sometimes the apple is too small for the amount of dough or shrivels up through too long and slow cooking. A good apple dumpling necessarily must be full of apple and it must be juicy. To be juicy sufficient water must be added. The water also produces steam which will cook the apple more quickly than dry heat. A fine flavored apple must be used, for no amount of flavoring will make a poor apple tantalizing in a dumpling. A good sauce and a sauce that is liquid or semi-liquid is most desirable.

My preference is a rich biscuit dough for apple dumplings. Some people like a pie crust better. Use whatever you prefer. In either case the baking needs to be done at a high temperature for the first 15 minutes to produce the desirably flaky and tender crust. Then reduce the temperature to finish cooking.

Apple dumplings are a hearty food, so when you serve them let them suffice for dessert and then some. When eaten in a not too heavy a meal they will leave no regrets behind.

APPLE DUMPLINGS.

2 cups pastry flour.
½ teaspoon salt.
2 teaspoons baking powder.
5 tablespoons fat.
2-3 cup milk or cold water.
6 large fine flavored apples.
1 pint water.
1 cup granulated sugar.
2 tablespoons butter.
1 cup light brown sugar.
2 tablespoons flour.
2 tablespoons butter.
2 cups boiling water.
Few drops maple flavoring.

Make a biscuit dough of the first five ingredients. Pat or roll out to about ⅛ inch thickness. Cut dough into six or seven inch squares. Have apples [Jonathans, Northern Spies, Baldwins or Ontarios] pared, cored and cut into quarters, leaving intact. Wrap a square of dough around each whole apple, pinching the dough together. Put water, granulated sugar, and 2 tablespoons butter into an aluminum or porcelain baking dish. Heat to boiling on top of stove. While boiling, add apples, placing the top side where the dough is pinched together down. Place in a hot oven [450° F.] and bake for 15 minutes, then reduce the heat to a moderate oven [375° F.], and continue baking until apples are tender. Unless the apples are very tender the dumplings will not be good. Serve warm with the following sauce: Blend the light brown sugar, 2 tablespoons flour and 2 tablespoons butter together. Add boiling water and cook until thickened. Flavor with maple flavoring.

Yield: Six servings. One serving: Total, 657 calories; protein, 24 calories; fat, 173 calories; carbohydrates, 460 calories.

[Copyright: 1930: By The Chicago Tribune.]

MAKES DEBUT

MISS LURA SCHREINER.
[Paul Stone-Raymor, Ltd., Photo.]

For her debut tea Tuesday afternoon Miss Lura Schreiner, daughter of the Joseph O. Schreiners of 1420 Lake Shore drive, wore a sleeveless frock of pale blue taffeta with a long, full skirt with narrow ruffles. The debutante's grandmother, Mrs. Richard William Phillips of the Windermere East hotel, stood with her and Mrs. Schreiner in the receiving line. Miss Florence Otis, Miss Betty Kellogg, Miss Lucy Stone, Miss Barbara and Miss Dorothy Senn, Miss Helen Howell, and Miss Evelyn Bouscaren were among the debutantes assisting at the tea table.

A FRIEND IN NEED

BY SALLY JOY BROWN.

Request for Clothing.

"It was hard to make ends meet when I was working and now that I haven't had a job for two months my clothes have become shabby and I can't appear neatly dressed. If any one has dresses, size 32 or 34, to give I would be thankful for them.

"C. K."

Needs Clothes for Job.

"I had been out of work for a long time and just recently obtained a job and I must keep warm and look well. I have to wear navy blue or black and I cannot afford to buy a winter coat and dress. We have so many debts and three children to support. My baby girl needs clothing, size 3, and shoes, size 5½.

MRS. B. J."

Keeps Salary Secret; Wife Resents That

BY DORIS BLAKE.

"I know it sounds silly to confess that after five years of married life I still do not know what my husband's salary is." So "Troubled Housewife" introduces her domestic problem.

She tells of how one week she receives one sum of money, next week another, and third week still another face is put on her household allowance. Any questions in the five years of marriage about salary precipitates a storm, the man contending that if his wife trusted him she wouldn't ask questions, but be satisfied with what she gets.

The amount handed out hardly spell contentment, unless one were unusually thrifty, which the wife in this case happens to be. Rather than nag, she goes out and earns extra dollars, herself, at work that does not keep her away from home all day. This opportunity for keeping peace in the household is removed now, however, with the unemployment situation.

"If I only knew what I was to get from week to week, I could plan better. I could do witout knowing what his salary is. I don't know if he has a cent in the bank, or a thousand dollars."

Can you imagine anything less inspiring than working for a "firm" with a pay envelope whose contents you could only guess about before opening? The idea is preposterous, unless you happened to be working on a commission basis. Even then, you'd know your own commission.

Some women certainly get raw deals in their marriage jobs, among the rawest of which is to be kept in blind ignorance of the maintenance fund. The wonder is they don't strike, with the easy exits they have access to, today. But it is a certain kind of woman who gets the treatment mentioned and she certainly is not a lady given to speaking her mind, nor is she one who gets the best treatment, if my observations have not deceived me.

Where does the man get that stuff about it being "his" salary anyway. It is not his. It's hal fhers, if she is carrying on her end of the job satisfactorily. And why a woman shouldn't assert her rights to a stipulated income, right in the beginning of marriage, is more than I can see.

* *

DORIS BLAKE ANSWERS

It's Effort Wasted.

"Dear Miss Blake: For no reason that I know of the fellow I love hasn't bothered with me for over a month. How can I get him back?

"LONESOME MARGIE."

Usually it is effort wasted trying to get them back when they have become indifferent.

Black, White and Brown Is the New Combination

BY BETTINA BEDWELL.

PARIS.—[Special Correspondence.]—Paris has always liked black and white above all colors. If Eve had been a Parisienne, undoubtedly she would have chosen a black and white zebra skin for her first costume, and I expect Parisiennes will continue wearing black and white until Jean Patou's dire prophecy be realised and feminine fashions disappear from the face of the globe.

Some Paris couturiers are introducing a variation of the black and white theme by adding dark brown to it, and the result is unusual and extremely smart, especially for sports and morning wear.

Philippe et Gaston use black, white and brown for the above ensemble, designed doubtless for traveling, since they have named it: Pullman, but which will prove practical for motoring or walking, in town, on raw days.

Both coat and frock are of a warm, woolen mixture of black and brown flecked with white. The coat is cut with a slender blouse and a flared skirt. It's double breasted below the waist and has Directoire reveres and comfy pockets. Its collar and cuffs are of brown peschliki, the new Russian incarnation of chevrette. The cuffs are buttoned on to the sleeves through a narrow band of the material. The coat is lined with plain brown woolen which makes it extra warm.

The frock shows an interesting adaptation of the popular tunic line, achieved by a shaped, flaring band of the mixed woolen lined with the plain brown cloth. This stimulates a peplum on the hips and crosses in front to button on to the skirt at the top of the two godets which lend it fullness. A similar band imitates a bolero on the blouse. The flaring cuffs match these bands. The collar is white linen.

PATTERNS BY CLOTILDE

[Registered U. S. Patent Office.]

GIRL'S DRESS.

Small girls are never too small to like to be smart, and this chic model might well be envied by an older sister. It has the smart diagonal seaming through the hipline, and at each lower point the skirt is laid in an inverted plait, that creates an all-around wide box-plait effect. The bodice is cut in one until it joins the skirt. Covert cloth, wool jersey and tweed will be lovely for the dress.

The pattern, 2869, comes in sizes 6, 8, 10 and 12 years. Size 8 requires 2¼ yards of 39 inch material with ½ yard of 35 inch contrasting.

How to Order Clotilde Patterns.

Write your name and address plainly on dotted lines, giving number and size of such patterns as you want. Inclose 10 cents in stamps or coin [coin preferred; wrap it carefully], for each number, and address your order to Clotilde Patterns, CHICAGO TRIBUNE 220 East 42d street, New York City.

Order Blank for Clotilde Patterns

CLOTILDE PATTERNS,
CHICAGO TRIBUNE, 220 E. 42D ST.,
NEW YORK CITY.

Inclosed find $..... Please send me the Clotilde patterns listed below:

Pattern No..... Size..... Price.....

2869.....

Name.....

Number and Street.....

City.....

State.....

MOTION PICTURES MISCELLANEOUS

FOX THEATRES
MONROE Monroe at Dearborn
Last Times Today
"East is West"
Starting Tomorrow
Amos and Andy
in "Check N'Double Check"
SHERIDAN Sheridan Rd. at Irving Park Blvd.
Last Times Today
"Only Saps Work"
STARTING TOMORROW
"MONTE CARLO"
TERMINAL 2315 Lawrence
COMMERCIAL 63d & Commercial
ADULTS ONLY "A LADY SURRENDERS" with CONRAD NAGEL
MIDWEST Archer and 55th
Victor McLaglen, "Devil With Women"
GROWN TWO FEATURES
"SCARLET PAGES"—ADULTS ONLY and JACK HOLT in "THE FLIGHT"
PORTAGE PARK 4050 Milwaukee
"THE SQUEALER" with Jack Holt

MAYWOOD
LIDO 5th Ave. at Washington Blvd
Matinee Daily
MARION NIXON GRANT WITHERS ELSIE FERGUSON
"SCARLET PAGES"

NO MAN'S LAND
Teatro del Lago Sheridan Rd. Between Wilmette and Kenilworth
DOROTHY MACKAILL LEWIS STONE
"THE OFFICE WIFE"

FOREST PARK
FOREST MADISON ST. at DES PLAINES
Gary Cooper, "The Spoilers"

MOTION PICTURES NORTHWEST

RIVOLI 4380 ELSTON
DOUBLE FEATURE
GARY COOPER, "THE SPOILERS"
and "THE WILD MEN OF KALLIHARI"
TIFFIN 4051 W. NORTH AVE
Dorothy Mackaill
Lewis Stone, "THE OFFICE WIFE"
Added Attraction—"Bottom of the World"
COMMODORE 3105 Irving Park Blvd.
Double Feature Program
GARY COOPER—"THE SPOILERS"
Also "SOUP TO NUTS"—All Star Cast
PATIO 6008 IRVING PARK BLVD
DOROTHY MACKAILL—LEWIS STONE "OFFICE WIFE"
IRVING Irving Park Blvd. and Crawford
Adults Only. Variety Program.
6 Subjects Including Elsie Ferguson, "Scarlet Pages"
MONT CLARE Grand Ave. at Harlem
MATINEE DAILY
JACK HOLT—"THE SQUEALER"
ALAMO 3641 W. CHICAGO
STANLEY SMITH
BESSIE LOVE—"GOOD NEWS"

WEST
MARSHALL SQ. 22d-Marshall Blvd.
ADULTS ONLY
ELSIE FERGUSON—"SCARLET PAGES"
SAVOY 4346 W. MADISON
Thrilling!
Sensational! Different!—"AFRICA SPEAKS"
WILSON 2418 W. MADISON
Mat. Daily—Al Jolson, "Big Boy"—Also Jack Mulhall, "Road to Paradise"

WILMETTE
WILMETTE BESSIE LOVE
"GOOD NEWS"

OAK PARK
LAMAR 120 SO. MARION
GARY COOPER—"THE SPOILERS"

PARK RIDGE
PICKWICK GARY COOPER
"THE SPOILERS"

AMUSEMENTS.

CHICAGO CIVIC OPERA
Wacker Drive at Madison Street
GOOD SEATS AT ALL PRICES—$1 to $6
Phone Reservations Held Until 4 P. M.
Tonight at 8—OTELLO, Muzio, Carzeau, Marshall, Vanni-Marcoux, Baracco; Mosesco. Sat. Mat. at 2—DIE MEISTERSINGER, Rajdl (debut), Olszewska, Matson, Colvaire, Nissen, Habich, Ringling, Kipnis; Ballet; Pollak. Sat. Eve. at 8—(Pop. Prices, 75c to $4)—LA TRAVIATA, Muzio, Curtis, Bonelli; Ballet; Moranzoni. Mon.—FIDELIO, Leider, Rajdl, Strack, Nissen, Kipnis; Pollak. Tues.—A MASKED BALL, Raisa, Mock, Van Gordon, Marshall, Bonelli; Ballet; Cooper. Wed.—CAMILLE (world premiere), Garden, Hackett, Farome; Ballet; Cooper, BALDWIN PIANOS USED EXCLUSIVELY.

CIVIC THEATRE Evs. at 8:30
Wacker at Washington Tel. FRANK. 5440
Chicago Civic Shakespeare Society presents
FRITZ LEIBER
TONIGHT—"HAMLET"
Tomorrow Eve.—"Merchant of Venice"

Edgewater Beach Hotel
MARINE DINING ROOM
DANCING EVERY NIGHT EXC. SUNDAY
Every Monday Celebrity Night Dancing Till 2 A.M.
Every Friday Fraternity Night Dancing Till 1 A.M.
Every Saturday Formal Night Dancing Till 2 A.M.
Sundays Twilight Musical in the Ballroom 5 to 8 P. M. (Followed by Dinner Concert Till 9 in the Marine Dining Room)
PHIL SPITALNY'S MUSIC
Telephone Longbeach 6000

ORCHESTRA HALL Next MON. Eve. at 8:15
HENRY H. YOEGELI Announces
HARALD KREUTZBERG AND YVONNE GEORGI
Tickets $2.50, $2.00, $1.50, $1.00

NEW CLUB
AMBASSADEUR
226 E. ONTARIO (3RD EDITION)
GOLD-COAST FOLLIES
8 Course Table d'Hote Dinner 6 P.M. Until 1
NO COVER CHARGE
DINE and DANCE
DELAWARE 0930

HARRIS POPULAR MATINEE SATURDAY: $1-$2
FOUR WEEKS ONLY: SUNDAYS, TOO
The Dramatic League Offers
MADGE KENNEDY
in A. A. Milne's Most Successful Comedy.
"MICHAEL AND MARY"

ERLANGER TONIGHT AT 8:30
The Greatest of Detective Thrillers
SUBWAY EXPRESS
Every Night Except Sat. $1 to $3
MATS. WED AND SAT. $1 to $2

GOODMAN NIGHTS EXC. MONDAY
MAT. TOMORROW
LAST FIVE TIMES
"HOTEL UNIVERSE"
STARTING DEC. 9—"HAY FEVER"
Margaret Wycherly, Guest Artist.
SEATS: $2; $1.50; 75c
Children's Mat. Sat.—"OLIVER TWIST"

GARRICK POPULAR MATINEES SATURDAY
WM. HODGE
IN HIS GAY COMEDY-DRAMA
"THE OLD RASCAL"

APOLLO POPULAR MATINEE SATURDAY
Mischievous, Daring, Lovable Youth in
'Young Sinners'
A Passionate Comedy Packed with Laughs

AMUSEMENTS.

Be Sure to Visit the Bigger, Better
POULTRY SHOW AT COLISEUM
Daily 10 A. M. to 10 P. M.
December 3rd to 7th Inclusive
25 Specialty Clubs. Over 4,000 Entries.
17 Departments. Many New Features.
U. S. Government Display, Including "THE TALKING HEN"
$250,000 Live Fox, Mink & Fur Show.

NOW OPEN CONTINUOUS UNTIL DEC. 6 INCLUSIVE
Live Stock Show
12,800 Animal Aristocrats—Brilliant Horse Review—Spectacular Driving Exhibitions—
20 ACRES OF EXHIBITS
Evs. at 8—Mats. Tomorrow & Sat. at 2
The Horse Show 4 PARADES OF PRIZE WINNERS
MANY NEW FEATURES
General admission, 50 cents—no war tax. Reserved seats—Matinees, 50c; Evenings, 50c, 75c, $1, $1.50.
Reserved seats on sale at Lyon & Healy's, Jackson and Wabash, or at entrance to Exposition Grounds, 43d and Halsted Streets.
Free Auto Parking South of Grounds

CIVIC THEATRE Next Sunday, Dec. 7 at 3:30
AMERICA'S BRILLIANT VIOLINIST
MELNIKOFF

THE PLAYHOUSE SONG RECITAL VERNON Next Sunday, Dec. 7 at 3:30
WILLIAMS

LAUGHTER WINS!
The Outstanding Success in Town Is the Funniest Show in Town—
Lysistrata
Mr. and Mrs. Courtt, Nydia Westman, Juliette Day, Burford Hampden, Hope Emerson, the Humphrey-Weidman Dancers & Seventy Others.
MAJESTIC Evs. Incl. Sun. ($2.50) Mats. Wed. & Sat. ($2.50)
NEVER AT CUT RATES

GRAND OPERA HOUSE OPENS SUNDAY Seats Now
"The Perfect Fool" is
ED WYNN
ZIEGFELD'S MUSICAL COMEDY HIT
"SIMPLE SIMON"
HARRIET HOCTOR and 100 OTHERS

BLACKSTONE Tonight 8:20
LAST FOUR TIMES
THEATRE GUILD, INC., presents
A MONTH in the COUNTRY
with MME. ALLA NAZIMOVA, ESTELLE WINWOOD, HENRY TRAVERS, CECIL YAPP, EDWARD ARNOLD AND OTHERS
EVENINGS $1 to $3—SAT. MAT., $1 to $2.50

ADELPHI Clark and Madison A LAUGH IN EVERY LINE.
JOE SMITH CHARLES DALE ALEXANDER CARR
in MENDEL inc.
with LISA GILBERT and ANNA CHANDLER

SELWYN—Now POP. MAT. TODAY
"DRACULA"
SENSATIONAL VAMPIRE THRILLER
Nights $1.00, $1.50, $2.00, $2.50. Mats. $1.00, $1.50, $2.00.

Great NORTHERN POP. MAT. SATURDAY
THE GLORIOUS MUSICAL ROMANCE
Three Little Girls
NATALIE HALL—CHARLES HEDLEY

ILLINOIS—Last 4 Times MATINEE SATURDAY
Arthur Hammerstein's Gay Musical Comedy
'SWEET ADELINE'
HELEN MORGAN IRENE FRANKLIN CHARLES BUTTERWORTH

WHY GROW UP?

When it's such a lot of fun just being a child—keeping house on a miniature scale (no trick at all to move when you feel like it)—driving your car as fast as you please (not a chance of engine trouble)—and disciplining your children as you see fit (dolls keep their opinions to themselves, the little dears).

But even if you have grown up, perhaps you can persuade your son or daughter to bring you down to Toyland. You'll have the time of your life, and probably won't want to go home at all. The thing to do, in that case, is to take part of it home with you—to save for the children's Christmas, of course.

Toyland Is on the Seventh Floor

A Roll-Top Desk With Chair to Match $19

Just the thing for a little girl's room, where she can take care of her correspondence in the most satisfactory way. In antique maple finish. Complete at $19.

Other styles for both boys and girls from $13.50 to $36.50, according to size and kind.

Four-Room House Electric Lighted $11.50

This very modern, electric lighted doll house has two rooms upstairs and two rooms downstairs. It is attractively painted in ivory with green roof and green shutters. It is unfurnished.

The Sally Doll $2.50 to $5.50

A perfect lamb, is Sally, and she wears the most adorable clothes. According to size and outfit, $2.50 to $5.50.

Baby Chow Dog, $10

The cuddliest sort of a pup—he won't squirm around and run away as a real one might. He comes from abroad and is made of the finest material.

Automobile, $17.50

Windshield, windshield wiper, horn, roller bearing, adjustable pedals, cord tires. Maroon trimmed in red.

Velocipedes $9.50

Adjustable seat and handle bars. Bell, mudguard, tool bag. Ages 2½ to 4, at $9.50. 4½ to 6, at $10.50.

$10 Sidewalk Cycle with mud-guard, bell, tool bag, rubber pedals. Adjustable seat and handle bars.

Doll Bassinette, $3

It comes in a lovely shade of green, and is equipped with a mattress and rubber tired wheels. Size 14x24 ins.

Industrial Train, $10

A Buddy L model, with a locomotive and five cars. Twelve sections of curved track. Very special at $10.

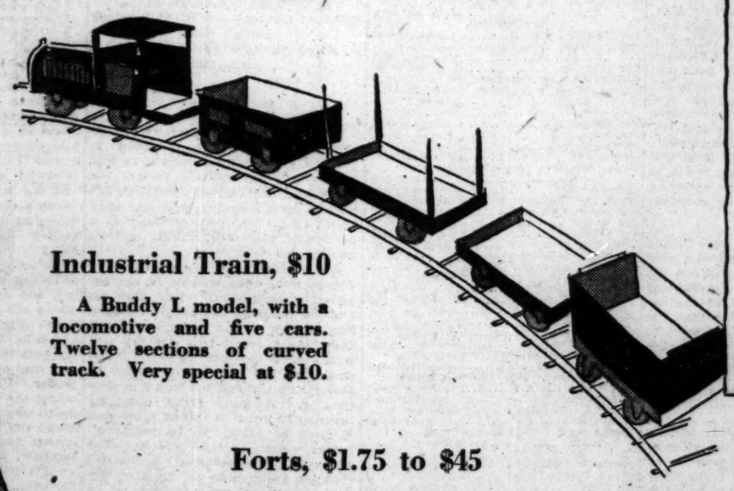

Doll Carriage $10

What little girl wouldn't be proud to wheel it—just like a grown-up one in every detail. Tan, peach or green.

Other Specials $3.50, $5, $7.50

Forts, $1.75 to $45

Forts of every size and style are established in Toyland, waiting for little boys to choose them. $1.75 to $45. This one is $17.50.

Aluminum Percolator Set, $2.25

Every little girl is interested in seeing that her dolls have proper food. That's hardly possible without the right equipment. Percolator sets, including other dishes, $2.25.

Rocking Chair, $6.50

Fibre rocking chairs in three sizes, with upholstered seats. $3.75, $5, and $6.50.

Pool Table $5

Here's something every boy has wanted for a long time, but it's usually too expensive. This one has two cues, numbered balls, square, and chalk, and it's a very practical size, 22½ x 42½. And it is very low priced at $5.

Soldier Sets, $1 to $20

All kinds of stalwart soldiers have headquarters here—big ones and little ones—priced according to kind from $1 to $20 set.

Store Hours: 9 A. M. to 5:30 P. M.

CARSON PIRIE SCOTT & CO

SECTION TWO
SPORTS
MARKETS
WANT ADS

Chicago Daily Tribune

THE WORLD'S GREATEST NEWSPAPER

The Tribune's Telephone Number Is
Superior 0100
Saving Money on a Good Car Is Easy When You Read Tribune Want Ads Every Day!

THURSDAY, DECEMBER 4, 1930.

* * * 27

MULLINS OUT OF NOTRE DAME'S COAST GAME

SHRINE DROPS PLANS FOR 1931 CHARITY GAME

Cannot Get Good Teams, Wade Says.

BY ARCH WARD.

There will be no Shriners' charity football game in Chicago next season. The decision to abandon the plan for a series of ten annual intersectional contests was made last night at a meeting of the Shrine's games committee.

Inability to obtain the caliber of teams desired was the reason advanced. This year's game, which brought together West Virginia and Oregon State at Soldiers' field Thanksgiving day, failed to raise the fund anticipated for the crippled children's home in Oak Park. While no financial statement has been announced, officials of the Shrine admitted the receipts were disappointing.

"We shall renew the series when ever two good teams are available," said Will H. Wade, general chairman of the 1930 game. "It is impossible to get the leading eastern teams who play as late as Thanksgiving because they all are under contract to traditional rivals. Illinois, Northwestern and other Big Ten teams that would be strong drawing cards are not permitted to play on Thanksgiving day. Notre Dame has such a heavy schedule that an extra game would be out of the question."

Approves New York Game.

The first intimation that Chicago's charity game was unsuccessful came from Knute Rockne, who assembled a team of former Notre Dame players to meet a similar group from Northwestern in a preliminary to the West Virginia-Oregon State contest.

Rockne has been quoted several times the last few days to the effect that he had not been reimbursed for an expenditure of $3,500 which he had advanced as expense money to the Notre Dame athletes. Shortly before his football team left Chicago Monday for Los Angeles to play Southern California, he canceled charity games his old timers had promised to play in New York and on the Pacific coast.

Rockne yesterday wired the committee in charge of the New York game that his boys had his permission to play. This message followed assurance from the east that expenses involved in assembling the Notre Dame team would be deducted from the gross receipts.

Explains Shrine Game Cost.

The Notre Dame coach, who last night was in Tucson, Ariz., with his team, explained his differences with the Shriners' committee to a TRIBUNE representatives as follows:

"I have no quarrel with the Chicago Shriners or, for that matter, with those who are staging charity games in New York Dec. 13, or in Los Angeles Dec. 27. The only trouble with those promoting such events is that frequently they are inexperienced and as a result misunderstandings arise. I got a team together for the Thanksgiving day game in Chicago, bringing them from all over the country to South Bend for four days of hard practice. I then took them to Chicago. These men came from Wyoming, North Carolina, the New England states, and other widely separated points, averaging probably 1,000 miles. In many instances they had to leave regular employment. One of them incurred a fractured rib.

Couldn't Afford Another.

"Such a wholesale movement costs money. Somebody has to pay for it. All of the boys turned in a statement of expenses to one of my student managers, who in turn presented it to the officials of the Shrine. He was informed there were no funds to meet these expenses. Since I had invited the boys and couldn't see why they should stand the expense, I paid it myself.

"There probably was some misunderstanding, but, meanwhile, I was left holding the bag and couldn't afford to be placed in that position with regard to the charity games in New York and Los Angeles. Nobody had put up the necessary money and I didn't feel that I could afford to do it."

Mr. Wade of the Shrine, informed last night of Rockne's statement, said he and Rockne had no pre-game agreement about expenses. He stated that the matter would be adjusted later.

"I don't care to make any comment about it until I have had a talk with Rockne," he said. "I think he will find some of his old timers were trying to put one over on his student manager."

CARNEGIE TECH ADDED TO PURDUE GRID SCHEDULE

Lafayette, Ind., Dec. 3.—[Special.]—With the addition of Carnegie Tech to an intersectional game on Oct. 24 at Pittsburgh, and Western Reserve on Oct. 31 slated for a double header on Oct. 3 as the season's opener, Purdue's 1931 football schedule virtually has been completed. In addition to meeting the three nonconference foes, the Boilermakers, champions in 1929 and runners-up this season, will meet Illinois, Wisconsin, Chicago, Iowa, and Indiana in Big Ten encounters. The 1931 Purdue schedule, as completed to date, follows:

Oct. 3—Case and Western Reserve at Purdue.
Oct. 10—Illinois at Purdue.
Oct. 17—Purdue at Wisconsin.
Oct. 24—Purdue at Carnegie Tech.
Oct. 31—Purdue at Chicago.
Nov. 7—Open.
Nov. 14—Iowa at Purdue.
Nov. 21—Purdue at Indiana.

THE GUMPS—THE FREEDOM OF THE HOUSE

TILDA— WHAT IS ALL OF THIS CONTINUAL GRUMBLING ABOUT THAT I HEAR IN THE KITCHEN? AREN'T YOU SATISFIED WITH YOUR POSITION?
I DON'T KNOW— IT MAY BE JUST MY IMAGINATION— BUT SINCE THE GREAT MOGUL DIAMOND WAS STOLEN— I DON'T FEEL THAT YOU TRUST ME AROUND HERE ANYMORE—
DON'T TRUST YOU? WHY TILDA— I DON'T UNDERSTAND— I HAVE GIVEN YOU THE KEY TO THE SILVERWARE— ALL THE CLOSETS—TO MY PRIVATE DESK— AND EVEN THE KEY TO MY JEWELRY BOX— YOU HAVE A KEY TO EVERYTHING IN THE HOUSE—
ISN'T THAT TRUSTING YOU?
I KNOW— BUT NONE OF THE KEYS FIT—
Reg. U. S. Pat. Off.: Copyright, 1930, by The Chicago Tribune.

IRISH WON'T GIVE UP SHIP, BUT GET OUT LIFEBOATS

That's Rockne Angle on U. S. C. Clash.

Figures Favor Irish

LOS ANGELES, Cal., Dec. 3.—[Special.]—Statistical records for the four previous Notre Dame-Southern California games give the Irish an edge in every department of play except total points, as follows:

NOTRE DAME.		SOUTHERN CALIFORNIA.
37	First downs	36
669	Yards from scrimmage	597
341	Yards on passes	238
1,010	Total yards	835
7	Touchdowns	9
5	Points after touchdown	3
47	Total points	87

PREVIOUS SCORES.

1926—Notre Dame, 13; Southern California, 12.
1927—Notre Dame, 7; Southern California, 6.
1928—Southern California, 27; Notre Dame, 14.
1929—Notre Dame, 13; Southern California, 12.

Tucson, Ariz., Dec. 3.—[Special.]—A trifle the worse for the wear of nine hard games, but obviously delighted to get out of the cold weather, Knute Rockne's Notre Dame football team rolled into town this afternoon. The players went immediately to the stadium of the University of Arizona for a two hour workout, consisting of limbering up exercises and punting and passing practice.

Foremost among the developments of the day was Rockne's announcement that Larry Mullins' leg had failed to respond to treatment and that the star full back from South Pasadena was definitely out of next Saturday's contest with the University of Southern California.

Hanley, Howard "What's Left."

"We'll have to depend on what's left," Rock said. Hanley and Howard, who were third and fourth string full backs at the start of the season, are the "what's left."

Rockne stopped long enough to dispatch some telegrams in response to the avalanche of wires awaiting him.

"Mullins wasn't the only casualty at Chicago," Rockne continued, "but the other boys will be able to play against the Trojans. Mullins' absence will hurt, of course, just as Savoldi's loss hurt us, but we didn't cry about Savoldi and we aren't crying about Mullins. I still don't think they can beat what we've got left by four touchdowns.

"My line is last year's second string line and that we put in the game near the end of the first half against the Trojans at Chicago, and Musick went right through them for two or three first downs in a row. Russell of Northwestern went right through 'em, too—until he became fatigued," Rockne added.

1931 Schedule Lighter.

"We've had a tough season. Next year we're going to play one less game than this year. We can't play Yale, as has been rumored, because our schedule is full." Rockne asked Los Angeles writers to announce that he has no tickets for Saturday's game.

"I haven't had any for any of the last few games and it won't do anybody any good to ask me for this one," he remarked.

Today's workout took place before several thousand citizens of Tucson, most of whom had turned out at the railroad station to welcome the Notre Dame team. Others had been invited to the public workout by a hunchbacked announcer dressed in a nondescript football uniform who ambled up and down the streets of the city inviting all and sundry to come out and see the boys go.

Secret Practices Today.

Tomorrow Rockne will put on two practice sessions, both of which will be secret. Apparently the fact that he will have to fall back on third and fourth string full backs hasn't discouraged him to the point where he is ready to hand the game to the Trojans on a silver platter.

"Nope," he said, "I'm like Capt. James Lawrence when he said, 'Don't give up the ship, boys.' I haven't given up the ship yet, but I've got the lifeboats ready."

SOX USE KAMM AS BAIT IN HUNT FOR NEW PLAYERS

Boston Nibbles with Offer of Bill Regan.

BY IRVING VAUGHAN.

[Chicago Tribune Press Service.]

MONTREAL, Que., Dec. 3.—Possibilities in the big league trade market today involved the White Sox whose officials are attending the minor league convention here with the hope that they can talk at least one club in their league into assisting in the uplift of baseball on Chicago's south side.

BILL KAMM.

The new angle in the player mart broke out when the new Boston Red Sox manager, John Collins, himself an old Comiskey employé, approached Donie Bush in convention headquarters with a suggestion that the Chicago organization might be able to make use of Bill Regan, a second baseman of more than passing ability.

Bush's reply was that he wanted to sleep over the proposal. He hesitated because a trade for Regan would of necessity involve the services of Bill Kamm, who not so many years ago cost the Chicago club $100,000 in actual cash.

First Hint Kamm Will Go.

Bush's failure to turn down his thumb on any suggestion having to do with Kamm is the first indication of the intention of the Chicago club to trade the one time star. It had been rumored but not verified. One of the rumors concerned Kamm's going to Cleveland for Lew Fonseca, a first baseman. Bush, despite advice to the contrary, might accept this proposal next week unless the Boston club can talk long and lustily during the interval.

The weak spot in the proposal made by the Boston club is that Regan, while skilled in his particular position, doesn't offer a solution of one of several problems confronting Bush. A first baseman is what he wants more than anything else, principally because he recognizes the need of hitting strength in the infield. Regan, while a great fielder, has been only an ordinary man on attack. Bush, if he holds off until next week, might in trade for Kamm get somebody far more valuable than either Regan or Fonseca. The Yankees are going to bid for the Sox third sacker.

Giants Want Players.

No apparent headway was made among the National league clubs previously reported to be in the mood to trade important players. All the Giants' officials, including President Stoneham and Manager McGraw are on the scene and this is proof that

[Continued on page 29, column 5.]

LIFE INSURANCE
A SPECIAL SERVICE FOR TRIBUNE READERS
At Low Cost!
A Policy That Pays
$1000.00
or more
for only $1 a month
NO MEDICAL EXAMINATION
Send Coupon on Page 3

In the WAKE of the NEWS

CHARITY FOOTBALL.

PROPOSED transfer of the Notre Dame-Northwestern football game of 1931 to Soldiers' field will come before Big Ten conference faculty representatives for approval at their session tomorrow or Saturday. Upon such approval depends Northwestern's cash contribution of $100,000 to the unemployment fund.

If this transfer is sanctioned, Northwestern will advance the money at once. It thus will be available for relieving distress among the needy during the coming winter. Northwestern hopes to get back its advance through sale of the extra seats available at Soldiers' field. Notre Dame, always a public attraction, graciously assented to the transfer from South Bend because of the cause.

Northwestern's generous offer followed original refusal of the conference committee to transfer the game this fall. It was an answer to impressions prevailing in some quarters that Northwestern actually did not wish the game so transferred and that request for action was only a "gesture."

This $100,000 offer surely appears to dispel those impressions, for that even Notre Dame and Northwestern will draw $100,000 more than normal is a "sporting proposition," if we may use such a term in such company. If the excess sale of seats does not reach $100,000, Northwestern, as we understand it, stands the deficit.

We are told from the "inside" that approval depends largely on whether Chicago and Michigan, scheduled the same date at Stagg field, heartily approve. Their own receipts possibly might be affected thereby. Chicago, it is understood, voted favorably on the original proposition. Michigan, approached for post-season charity games which it was unable to play, donated its share of its final scheduled contest to Michigan charities.

The Wake sympathizes with and approves the spirit of the conference rule that football contests be played on college fields. As we previously pointed out, transfer of the 1930 game would not have established a precedent and there was no conflicting game at Stagg field. For 1931, it is for the conference, if Chicago and Michigan approve, to decide whether the worthiness of the cause and the amount of money involved does not outweigh possible mild laceration financially of the feelings of Maroons and Wolverines.

* *

Seasonal Refrain.

Once more through the house resounding
Heavy footfalls on the stair;
Once more ashes on the table
'Side of father's easy chair.
On the lawn no leaves need raking.
There is hay around the shrubs;
In a corner of the closet
Rests a rusty set of clubs.
Mother smiles and joins the children
In a joyous glad refrain:
O, the golfing season's over
And our daddy's home again."

S. B. B.

* *

Primo Carnera.

Primo Carnera's defeat of Paolino Uzcudun was a prelude to the "build-up" which sooner or later will find the Italian as principal in a title encounter in an American ring. Decision over Uzcudun in ten rounds is not a startling ring performance. At least half a dozen others should do the same. Carnera, however, will have great drawing power until he is decisively beaten because of his size and adroit press agenting of that size.

* *

This Wake Is Conducted by Harvey T. Woodruff.

Help! Help!

* *

Femme-Grams.

The average man of thirty is convinced that the majority of men are fools. At sixty he gracefully admits he is one of the majority.

Ella Noise.

* *

When I Was a Kid, I Thought—

That if a turtle ever bit me it wouldn't let go until it thundered.

O. W. Burgess.

Do You Remember Way Back When: Our boy friends had their initials cut, filigree style, in silver money, leaving the milled edge of the coin intact, and the coin mounted for either pin or pendant given to us (no doubt such use of silver money was, in part, cause for bringing legislation against coin mutilation)?—I. J. M., Beardstown, Ill.

Lively Baseball Deceives the Public but Gives It a Thrill

BY WESTBROOK PEGLER.

New York, Dec. 3.—[Special.]—The baseball magnates of the National league, in their meeting next week, will give consideration to the home run with a view to abating the profusion of the same and enhancing its charm for the customers. This indicates that the batting averages, which the patrons peruse with such serene faith that official figures cannot lie nor even exaggerate, are subject to arbitrary manipulation by the business departments, probably with the turnstile figures as the basis of regulation.

JOHN McGRAW.

If the home runs be few, the averages modest and the turnstiles' sluggish, as was the case about the beginning of the last decade, stimulate the baseball, restrict the pitchers and thus emphasize the batting. Then if, after a number of years, the customers again show symptoms of boredom or complain that the home runs are a menace to life and limb, call another conference and revise the hitting downward.

New Move Implies That Patrons Were Deceived.

Of course, this state of affairs has long been suspected and I am not sure but that I have seen some skeptical reference to the character of the official baseball published in the papers from time to time. But when Mr. John Heydler, the president of the National league, admits that the proprietors will give some attention to the composition of the baseball in their wish to minimize the home run, his high office suggests for the first time that the magnates have been deceiving the patrons in their long insistence that the baseball was the same old ball that Cactus Cravath hit for the heroic total of a dozen home runs before the war.

There is no reason for indignation about this because baseball, poetically called the national game, actually belongs to the baseball magnates holding the greatest number of stockholders' proxies. They do a very good job of running their business, their entertainment is an excellent dollar's worth and, considering the confusion of the football rules and the arbitrary character of some of them, under the regulation of a semi-public commission, it seems much better that interested business men should continue to govern baseball.

The regulation of the home run might be interpreted as a small imposition on the customers' illusions, as the home run long has represented triumph in the popular imagination, but it has not been as presumptuous as the coaches' rule in football, declaring the fumbled ball dead at the point of recovery. In this case the self-interest or class interest of the professional coach was consulted and obligingly served so that thenceforth until the next revision no coach would be in danger of being discredited by touchdowns scored against him from fumbles.

The Turnstile Is the Rule Makers' Guide.

One odd fact in all such manipulations of the rules of these sports is that the players currently engaged in the games never are consulted. In baseball the infielders and pitchers and some of the managers, notably John McGraw, have squawked about the frisky and sometimes homicidal character of the ball, but it is not to be supposed that the impending reconsideration will be due to any consideration for their ideas. On the contrary, the turnstile statistics will be taken as the basis for deliberation, and in the sense that the turnstile readings reflect the customers' pleas-

[Continued on next page, column 1]

BRUINS' ERRORS HELP CENTRALS WIN, 24 TO 18

Chicago's Erratic Passes Cause Downfall.

Can't Stop Hearn

BRUINS [18].	B	F	P	ROCHESTER [24].	B	F	P
Hickey,f	2	0	5	Rabin,f	0	1	5
Murphy,f	0	0	4	Berry,f	2	1	4
Herlihy,c	1	0	5	Hearn,c	3	2	1
Kennedy,g	1	0	2	Kintzing,g	2	0	0
Bramhall,g	4	2	4	Pierson,g	1	1	5
Allen,f	0	0	0	Barlow,f	0	1	2
Skurnick,f	0	0	1	McNeil,g	1	0	0

Referee—Saladore.

Rochester Centrals didn't play championship basketball last night at the Chicago Stadium, but they exhibited enough of their offense to outscore the Chicago Bruins, 24 to 18. The Bruins played good ball on occasions, but just when they had an opportunity to go on to victory in the second half they slumped.

Rochester had an advantage in height, with Tiny Hearn moving his six feet eight inches back and forth to give his mates the ball on the center jump and then to frustrate all Bruin follow-up shots. For another, the Centrals passed more smoothly and committed fewer errors. Which brings the matter down to an inevitable result, particularly since the Bruin long shot artists, Hickey and Kennedy, did not have exceptional luck.

Hearn Breaks Loose.

Charley Murphy was the worst offender of the Bruins in misdirection of passes. However, Herlihy, one of Chicago's three veterans, permitted Hearn to break away for the field goal, which gave Rochester a four point lead in the closing minutes and assured victory. Only three veterans are permitted on the floor at one time, according to league rule. Marty Berry, one of Rochester's best, is classified as a rookie, while Murphy and Bramhall, Chicago's "freshmen," are neither the equal of Berry.

Hickey scored first for Chicago and the Bruins soon led, 6 to 2. Then Rochester counted 11 points before Hickey again found the basket for his second and last field goal. After this Lefty Kintzing took a "sleeper" pass and hooked a basket for the corner for Rochester. Bramhall intercepted a pass to make the tally at the half read: Rochester, 15; Chicago, 10.

Pierce Scores for Central.

The Bruins came back with a rush after the intermission, pulling within a point of a tie. Murphy passed to Bramhall, who scored from underneath. Kennedy broke loose on an out of bounds ball under Chicago's basket, but McNeil, substituted for Pierce, who acquired five personal fouls, the limit, scored to put the Centrals out in front by three points.

Kintzing scored the longest field goal of the evening with ten minutes to play and Rochester led, 19 to 14. Bramhall scored from under Chicago's basket, and after Barlow's free throw added another on a pass from Hickey. Thus Chicago was within two points of a tie but on the next center jump Hearn got away from Herlihy and the game was over as far as the Bruins were concerned.

In the remaining minutes Rochester added two more points on Berry's side shot although the greater portion of the time the Centrals played safe and held onto the ball.

DETROIT MEN WIN NATIONAL BRIDGE TITLE

Cleveland, O., Dec. 3.—(AP)—R. R. Richards and Frank Eaton, Detroit, won the men's pair championship of the American Bridge league annual tournament here, it was announced tonight. They scored 162 match points to 97 for J. E. Swartz and M. Bernstein of Cleveland, winners of second place.

The women's pair title went to Mrs Carl T. Robertson and Mrs. Anne Rosenfeld of Cleveland. Miss Margaret Beech and Mrs. H. A. Stahl of Pittsburgh were third behind a Cleveland pair, Mrs. E. P. Sawhill and Mrs. A. C. Hoffmeir.

LOST—ANOTHER FULL BACK

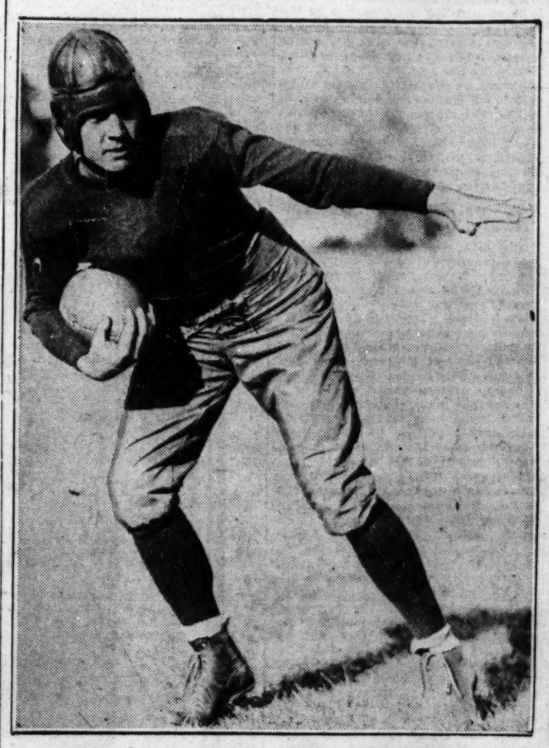

Larry (Moon) Mullins, who succeeded Joe Savoldi as first string full back on the Notre Dame squad, will be unable to play against Southern California Saturday, a leg injury having failed to respond to treatment.

Blackhawks, Home in Lead, Play Americans Tonight

BY EDWARD BURNS.

The Chicago Blackhawks, who appear to have the hockey world in a high fever as a result of early season accomplishments, tonight will be back on their home ice at the Chicago Stadium, there to meet respected foes, the New York Americans.

In suffering their first defeat in Montreal Tuesday night, 2 to 1, at the hands of the Maroons, the Hawks, on the basis of advance ticket sales, appear to have lost none of the prestige which they gained by accomplishing a tie in their season opener, followed by five victories over the class of both the American and Canadian divisions of the league.

Advance applications indicate a crowd of 15,000 will be on hand to greet the homecomers, it is said. A number of box parties have been planned, according to reports, and the entertainment committee, headed by Joseph C. (Gray Eagle) Farrell, is fixing to vie with the opera in the matter of swank, though there will be no arias unless Mr. Farrell sings himself. However, the pipe organist will play "The Storm," an indispensable interpolation, which is cut loose between the second and third periods of all local hockey matches.

Come Home in First Place.

The Blackhawks come home in first place and have reasons to believe they will stay there for a while, at least during their next three games—with the Americans tonight, the Detroit Falcons Sunday night, and the Montreal Maroons a week later.

In seven games the Hawks have acquired 11 points on the basis of 2 points for a win, 1 for a tie, and none for a defeat. The Boston Bruins, in second place in the American division, have played one more game than the Hawks, but have 2 fewer points. The Canadian division is headed by Toronto, with 10 points in eight games.

Hawks Have Won Five Games.

The Hawks are the only team in either division of the league which has won as many as five games, and also the only one which has lost but one game. Of the ten teams in the league all have played at least one tie, except the two Montreal clubs, and the Chicago visitors of tonight, the Americans, have battled to four draws, twice as many as any other club.

Now the Americans

BLACKHAWKS.		AMERICANS.
Gardiner	G	Worters
Wentworth	L. D.	Brydge
Abel	R. D.	Dutton
Somers	C.	Himes
March	R. W.	Patterson
Arbour	L. W.	Burch

Although some of the Hawks received bruising treatment during their road trip, which sent them against four of the toughest teams in the league, it is announced that all the regulars will be able to put forth their best efforts tonight. Miller is carrying a few stitches as a result of the Maroon game and other athletes were scuffed up less seriously, but there are no slow healing wounds.

Harper Beats Fleming in Cue Final; Defends Title

Champaign, Ill., Dec. 3.—(AP)—Robert B. Harper, Denver, successfully defended his national amateur three cushion billiard title tonight by defeating Frank L. Fleming, Champaign, in the third and final block of their contest. The score was 150 to 147 for Fleming. Tonight's score was 63 to 54 for Fleming in 94 innings.

Rothert Takes Stanford's Award; Has Won 12 Letters

Palo Alto, Cal., Dec. 3.—(AP)—Harlow P. Rothert of Los Angeles today was accorded the Glenn S. (Pop) Warner award, a gold watch, given annually to the senior of the Stanford varsity football squad adjudged first in character and athletic merit. Rothert has won 12 major awards in sports at Stanford university.

Michigan Swimming Team Beats Grand Rapids, 62-13

Ann Arbor, Mich., Dec. 3.—[Special.]—Michigan's swimming team served notice tonight that it will be a serious contender for Big Ten honors by beating the Grand Rapids Y. M. C. A. squad, 62 to 13.

WILCOX REJOINS TROJANS

Los Angeles, Cal., Dec. 3.—[Special.]—Southern California today put in its third successive afternoon of dummy scrimmage against Notre Dame plays. Coach Howard Jones cut the contact scrimmage to a few minutes.

Howard Joslin, third string left end, was in the varsity lineup again, although Ralph Wilcox, for whom Joslin is pinch hitting, was in uniform and followed the team as it worked on new formations and defense instructions.

Wilcox Loses 15 Pounds.

Wilcox, who weighed 180 pounds during part of the playing season, is down to 165 pounds. His three weeks' stay in the hospital suffering from a brain concussion have made him such an uncertain quantity that he may not play more than a few minutes against Notre Dame Saturday, although as a graduating senior the boy will get in there some time.

Preparations thus far have indicated that the game will be another

[Continued on page 29, column 3.]

STRIBLING SEEKS 294TH VICTORY AGAINST GRIFFITH

Tuffy Wants Chance at Heavyweight Crown.

During the ten years he has been boxing Willie Stribling has achieved 293 victories. Most of these bouts were in his opponent's back yard. In recent months he has invaded the camps of Phil Scott Otto Von Porat, and K. O. Christner and in each instance has gone away with a knockout victory.

On Friday, Dec. 12, when Stribling faces Tuffy Griffith at the Stadium, he will be going into partisan territory to seek a victory over Chicago's leading heavyweight title contender.

Griffith Popular Here.

Griffith, originally from Sioux City, Ia., calls Chicago his home and has become a favorite here. If he should beat Stribling he will immediately become the country's foremost heavyweight title contender.

Tuffy has been up and down several times. His downs have been precipitated mostly through inactivity. His knockout by Jack Gagnon in Philadelphia last spring almost caused the tough one to be dropped from all ranking as a title contender until he came back and gave Gagnon a decisive beating. He has wripped Paulino Uzcudun and Tom Heeney. Jack Sharkey refused to fight him.

Stribling Always Active.

Stribling has been one of the most active fighters in American boxing circles. While other fighters have held out for big bouts and large purses he has been taking bouts wherever he could secure them and today is ranked as the second richest boxer in the world and at present the richest man actively engaged in the ring.

It was only last winter that Stribling fought two bouts with Primo Carnera, winning one and losing the other.

BAUSCH ACCEPTS OFFER TO PLAY IN EAST-WEST GAME

Lawrence, Kas., Dec. 3.—(AP)—James (Jim) Bausch, Kansas athletic star, said today he had accepted an invitation to play with the West team in the annual East-West charity football game Dec. 27, at San Francisco.

Bausch's eligibility was the focal point of recent Big Six conference action, which resulted in the virtual ostracism of Kansas university by the other schools. Protests of alleged subsidization and recruiting, partially based on Bausch's case, resulted in the Big Six order.

Bausch, by a conference rule, would become ineligible for further Big Six athletic participation by playing in the San Francisco game. The ban could be lifted by a special ruling, however

It is understood no request for such a rule has been made. Bausch, a senior, ordinarily would be eligible for basketball and track this year. He is a letter man in both sports.

RUSSELL LEADS PATERSON IN 30-17 WIN OVER TOLEDO

Paterson, N. J., Dec. 3.—(AP)—Paterson defeated Toledo, 30 to 17, tonight in an American league basketball game that was close and interesting during the first half. Paterson led, 13 to 12, at the close of the first session. In the second half Paterson outplayed the visitors and won handily. Borgmann and Russell carried off scoring honors for Paterson, while Fatty Banks starred for the visitors.

Russian Wrestler Gets Match with Marshall

Kola Kwarians, of Russia, has been signed to wrestle Floyd Marshall, young Pacific coast star, in the semi-windup to the world championship wrestling contest between Jim Londos, champion, and Mike Romano, challenger, at Broadway armory, Dec. 16.

SMITTY—THE GOOD BAD MECHANIC

BOILED IN AN ATTEMPT TO GET AWAY WITH THE BOSS'S OLD CAR BECAUSE IT BROKE DOWN, THE CROOK IS BACK AGAIN MAKING A SECOND TRY TO TAKE THE CAR.
WHILE HE IS WORKING ON THE MOTOR TRYING TO START IT, NOBODY WILL CHASE HIM BUT—
HE'S GOT IT GOING AGAIN! NOW WE'LL GO AFTER HIM!
PUFF PUFF PUFF
GRAB HIM THIS TIME, BOSS
HE SAW US COMING! THERE HE GOES!!
SAY, WHAT'S THE USE OF CHASING HIM—HE DIDN'T TAKE THE CAR!
I WANT TO ASK HIM HOW HE GOT IT TO RUN AGAIN!!
Reg. U. S. Pat. Off.; Copyright, 1930, by The Chicago Tribune.

Lively Ball Tricks and Thrills Fan

[Continued from first sport page]

ure, the revision may be regarded as a response to public opinion.

Thus, in baseball, although the patrons do seem to have been the victims of a deception, their plight was no unhappy one, for they much enjoyed the hitting, suspecting perhaps, but never really admitting to themselves that three out of four home runs were factory made.

An envious manufacturer of baseballs once called my attention to the fact that the magnates had allowed themselves great discretion in the matter of the home run by adopting stipulations for size and weight alone. The ball must be of a certain weight and a certain circumference, but it may be stuffed with old rags, moss or seaweed, or wound entirely of rubber thread like a golf ball, according to the magnates' wishes, which, in turn, will generally correspond to the customers' relative appreciation of hitting and pitching.

How Long Hitters Are Developed for the Market.

His firm was manufacturing balls for a number of minor leagues and the specifications were governed by no rule if the inches and ounces conformed to the code. Consequently, some leagues, wishing to develop long hitters for profitable sale to the major leagues, were using a ball which jumped six feet if merely threatened and the customers on the pine planks of many a weed grown ball yard in the bushes were babbling joyously about home runs which would have been infield popups if the ball had been the same that Ty Cobb opposed at the height of his career.

Moreover, this sensitive ball was practically autopsy-proof, for the rubber threads were interwound with the wool so that when a major league scout, hesitating to recommend some new Babe Ruth, should cut the ball in half, the rubber threads would snap back into the vitals of the respective halves and disappear.

I used to think the customers needed a resentful voice to denounce the magnates for tinkering with the character of the baseball and denying that they had done so. It seemed a betrayal of public faith, and so no doubt it was, but, after a few yelps of indignation which were not any too genuine, I subsided because I enjoyed the home runs myself, even knowing they were largely synthetic.

Now, if the baseball is subdued and the pitchers are released from some of their restrictions, perhaps a fine sense of historical accuracy would rewrite Babe Ruth's achievements, reducing his home runs in proportion to the admitted stimulation of the ball he hit. Perhaps, even, some one ought to sue him for the refund of a like proportion of his earnings. But more likely the customers will just decide that he gave them a good time and let it all go. Such retroactive adjustments, carried out consistently, would ruin nations.

[Copyright: 1930: By The Chicago Tribune.]

News from the Race Tracks

CONSENSUS Daily Racing Form Selections

JEFFERSON PARK.

1—Nervator, Prince Clol, My Sweets.
2—Royerofter, Big Sweep, Dolly Bay.
3—Sun Porter, Fast Life, Greenwald.
4—Elizabeth Bolla, Hot Time, Snooze.
5—Betty Bux, Mekachee, Sun Roman.
6—HAZEL DENSON, Herb Ashby, Dare Devil.
7—Torcher, Royal Cause, Oleman Sunshine.

FIRST RACE—Claiming, $800; 4 year olds and up, 6 furlongs:

*Omardale	107	*Wee Marlie	108
*Thistle Dee	106	Brig	107
Prince Clol	107	My Sweets	108
Fudge	111	Eligible—	
Soarer	107	Lauhala	107
*Amour	101	Jaz Age	107
*Nervator	110	Myrtle	107
Lila	104	*Baby Wrack	102
*Atlas	104	Kentucky Bull	115

SECOND RACE—Claiming, $800; 4 year olds and up, 6 furlongs:

*Omardale	107	*Dolly Bay	107
*Favorit II	113	*Jeb	110
*Orford	110	Eligible—	
*Sargasso	110	Shasta Prune	118
Gold Bet	118	*Foreign Relations	113
Bright Spangle	115	*Big Sweep	110
Mosque	115	Tin Hat	115
Mona	112	Extreme	118
Sunmeta	115	*Royerofter	110
*King Halma	110		

THIRD RACE—Charming, $800, 2 year olds, 6 furlongs:

Right Now	107	*Noble Sir	110
*Brown Eyed Mary	90	Bully	107
*Sun Porter	103	Greenwald	115
Charlie	115	Eligible—	
*Miss Pie	107	*Purple Lady	99
Fast Life	107	Burnam	111
*Royal Rock	108	Zaila	108
Good Friend	107	Goldie Belle	104
*West Virginia	104	Valedictory	109

FOURTH RACE—The Harahan, $800, 3 year olds and up, 6 furlongs:

Snooze	109	Hot Time	104
Elizabeth Bolla	101	War Instigator	106
Outpost	108		

FIFTH RACE—Claiming, $800, 3 year olds and up, 1¼ miles:

*Carlino	107	*Mekachee	107
*Bumpsie Ray	107	*Betty Bux	107
*Zahn	103	Sun Romance	107
*Aviator	107	Spanflow	105

SIXTH RACE—Claiming, $800, 3 year olds and up, 1⅛ miles:

*Bardalid	106	Dare Devil	111
Interior	107	*Bunthorne	109
Clapper	111	Eligible—	
*Red Banner	106	Grif W	114
St. Matthews	111	Mary Eloise	107
Herby Ashby	111	Duke Pohl	107
Gerardi	107	*Lounger	106
*Jane McMillan	96	*Hazel Denson	106
*Anger	105	*Panivani	99
*Sun Baby	106		

SEVENTH RACE—Claiming, $800, 3 year olds and up, 1⅛ miles:

*Bright Flag	99	*Solo	106
*Schlaf Wohl	98	Pop Bell	111
*Peter	109	Eligible—	
Torcher	111	*Ole M. Sunshine	105
Keydet	111	Smilin' Betty	108
*Hayes Choice	106	*Surprise	109
*Betty Browning	106	*Wrack Royal	109
*Colonel Campus	106	*Huon Time	108
*Hurstland	109	*Mystery Ballot	106
*Royal Cause	101		

*Apprentice allowance claimed. Weather clear; track fast.

JEFFERSON PARK RESULTS.

FIRST RACE—Purse $800, special weights, two year old maiden fillies, [illegible] furlongs.
Busy Ven, 115 [Shaw]....10.00 6.60 3.80
Little Pan, 115 [Marcum]....3.20
Time, 1:08 1-5. Bubble Weikat, Tearoom, Jargon, Miss Susan, Miss Canopy, Virginia White, Ermine, Carolyn Barker and Sweet Evelyn ran.

SECOND RACE—Purse $800, claiming, 3 year olds and up, 6 furlongs [first division]:

Woodgrain, 110 [James]	30.00	6.20	3.00
Brinkley, 110 [Richards]		6.60	3.20
Perfect Alibi, 108 [Jones]			2.60

Time, 1:14. Old Bill, Super Love, Participate, Bright Flash, Col. Crump, Braybant, Mollie Dear, Hippias and Princess Evol ran.

THIRD RACE—Purse $800, claiming, three year olds and up, 6 furlongs [second division]:

Cash Play, 110 [Pegg]	14.20	7.60	4.00
Herade, 107 [Richard]		8.20	7.00
Ossie H., 115 [Hanford]			3.20

Time, 1:14. Bride o' the Wind, Le Flore, The Abbot, Lady K., Partridge Lock Piece, Classy, Downcast, La Dentelle and Big Brother ran. Big Brother broke down.

FOURTH RACE—Purse $800, claiming, 3 year olds, 6 furlongs:

Blot, 107 [Russell]	11.20	6.60	3.80
Celtic Prince, 110 [James]		6.80	3.80
Rain or Shine, 108 [Jones]			3.60

Time, 1:13 2-5. Theo Rochester, Behave Cash, Guide Right and Sand Fiddler ran.

FIFTH RACE—Purse $1,000, Pickwick Purse, 3 year olds and up [allowances], 1 mile and 70 yards:

Skirl, 97 [James]	4.80	3.40	2.40
Eli Weir, 100 [Hanford]		8.20	3.00
Battle Ax, 109 [Marcum]			2.60

Time, 1:44. Dark Abbot, Bean Wrack, Strong Heart, Thistle Ann and Panda ran.

SIXTH RACE—Purse $800, claiming, 3 year olds and up, 1¼ miles [first division]:

Marco, 106 [Meade]	99.80	17.00	5.40
Shark, 109 [Richard]		3.40	2.60
Prince Tri Tri, 106 [James]			3.60

Time, 1:54 1-5. My Lava, Faddy, Golden Arrow, Dante, Trompe of Dawn and Belle of Winchester ran.

SEVENTH RACE—Purse $800, claiming, 1¼ miles [second division]:

Vole, 109 [Riley]	4.00	3.00	2.80
Black Alice, 106 [Meade]		11.60	7.20
Torpointer, 103 [Richard]			3.60

Time, 1:54. Bigrun, Sharon, Oregon Fir, Alma, Yachtsman and Cottage Boy ran.

Skirl Victor in Pickwick by 3 Lengths

New Orleans, La., Dec. 3.—(AP)—The colors of C. V. Whitney scored for the first time at the Jefferson Park meeting today, when the three year olds, Blot and Skirl, romped home in front of their fields. Blot was the first to score, winning the fourth race, a claiming affair of six furlongs. Skirl carried off honors in the Pickwick purse, decided at a mile and 70 yards.

Kenneth Russell, up on Blot, had to bring his mount from behind in the stretch, but Eugene James, astride Skirl, had an easy time winning with the son of Broomstick, finishing three lengths in front of E. F. Brant's Eli Wier. James also had the mount of Celtic Prince, which finished only a neck back of Blot. Blot paid $11.20 and Skirl $4.80 in the mutuels.

James had another of his brilliant days, riding two winners, a second and one third. In addition to Skirl he was astride F. Wright's Woodgain, which won the second race and paid 9 to 1. W. C. Morris' Marengo proved to be the best bet of the day, however, paying $99.80 for his victory in the sixth race.

CHICAGO AWARDS GRID NUMERALS TO 20 FRESHMEN

Twenty members of the University of Chicago freshman squad were awarded numerals and eighteen other players received reserve numerals last night at a dinner.

Robert Cummings, 195 pound tackle from Bowen, Chicago; Robert Reneker, 200 pound center from Calumet, Chicago, and T. S. Decker, guard, from Culver, are rated as linemen who should be varsity regulars next season. H. Johnson of Horace Mann, Gary, and L. Changnon, Kankakee, Ill., a brother of the 1929 Maroon basketball captain, are the best of the ends.

Pat Page Jr. is the all-round star of the backs because of his blocking and defensive work. Page is also a first rate punter and drop kicker. He weighs 175 pounds. W. E. Pyott of Oak Park, Ill., brother of the 1923 captain, is another good back field prospect. R. J. Aufdenspring of Belleville, Ill., is rated as the best full back.

Pitt to Lose Cage Captain; To Play in East-West Game

Pittsburgh, Pa., Dec. 3.—(AP)—The University of Pittsburgh's basketball team will lose its co-captain and star guard, Eddie Baker, as the result of his decision to play for the East in the forthcoming East-West charity football game a San Francisco, Dr. H. C. Carlson, Pittsburgh basketball coach, informed Baker, captain and quarter back of the 1930 Panther football eleven, that he need not report for basketball when he returns, as the season will be under way and the team organized by that time.

Elgin Academy and High School at Rotary Banquet

Members of the football teams at Elgin academy and Elgin High school tonight will be the guests of the Elgin Rotary club at a banquet to be held in the Elgin Country club. Coach Dick Hanley of Northwestern will be the principal speaker on a program that will include talks by prominent townspeople and responses by officials of the two schools.

Fly the "Air Mail" Route

FLY to NEW YORK 6½ HOURS

Daily All-Air Passenger Service (Tri-motored heated cabin planes)

$59.50 including luncheon aloft

Lv. Chicago (Municipal Airport) 9:00 AM, CT
Ar. Toledo 12:22 PM, ET
Ar. Cleveland 1:22 PM, ET
Ar. New York (Newark Municipal Airport) 4:00 PM, ET

Direct connections at New York with planes for Boston and Philadelphia. Also, Daily Air-Rail Service to New York, $55.78, including lower berth.

Lv. Chicago (Municipal Airport) 3:30 PM, CT
Ar. Toledo 6:42 PM, ET
Ar. Cleveland 7:42 PM, ET
Lv. Cleveland (Via New York Central) 7:00 PM, ET
Ar. New York (Grand Central Station) 9:30 AM, ET

Traffic Office—100 So. Michigan Ave., WABash 0220. (Night call 87th 7110). Ticket Office—Air Passenger Bureau, 21 Palmer House Arc. STAte 7111. New York Central Ticket Offices, leading hotels and travel bureaus.

NAT

National Air Transport, Inc.
Division of United Aircraft and Transport Corp.

N.A.T. Planes have flown 9,000,000 miles

LIGHTNING ON SKATES
HOCKEY
TONIGHT AT 8:30
BLACKHAWKS vs. NEW YORK AMERICANS
SEATS ON SALE AT THE HUB WABASH 3506 and CHICAGO STADIUM SHELLEY 5200
SEATS 75c $1.10 $2.20 $3.30
STADIUM

Advertise in The Tribune

LAURA INGALLS, *one of the most daring girl flyers in the world. Holder of the Barrel Roll Record of 714 rolls, and Loop-the-Loop Record of 980 loops.*

ONE *moment* *when* LAURA INGALLS *kept* COOL!

"WHILE flying over a high mountain range out west, I ran into a series of severe thunder storms. Without warning, my little feather-like Moth plane, weighing less than 1000 pounds, was thrown violently into a series of bumps. Like a riveting machine she jiggled and joggled, valiantly trying to buck the wind.

"Suddenly she turned turtle! In a flash I was looking at the sky instead of the jagged peaks below. And—would you believe it—before I had a chance to right her *she went into a tail spin!*

"Down I twisted—straight for the heart of those piercing mountain crags. I seized the stick, worked frantically to bring her out of it. As in a horrible nightmare I saw a mountain top whiz by me. Believe me, that was one moment I HAD to keep cool!"

Laura Ingalls

EVERY *moment* ---

INHALE *or not*... WINGS *are clean and* COOL!

When you INHALE WINGS all you get is pure, fragrant, honest tobacco—a keen, fresh, *clean* smoke. WINGS are *crystal-clean*—and COOL *every* moment. All dust, all dirt, every hint of irritation is *"air-washed"* out of the fine Turkish, Virginia and Burley tobaccos in WINGS.

No stings—no flares—no "hot-spots" remain. All bite—all burn is *"air-washed"* away! Swing to WINGS today. "Air-washing" makes 'em smooth as cream. Cool as a mountain top!

they're AIR-COOLED

© 1930, Brown & Williamson Tobacco Corp., Louisville, Ky.

Travel by Train

ST. LOUIS *and return*

Ten Convenient Departures Daily

$12 Friday and Saturday Dec. 5, 6, 12, 13, 19, 20, 26, 27 also Wednesdays, Dec. 24 and 31 *Fifteen Day Limit*

Tickets good on night trains Fridays, and all trains Saturdays. Also all trains Wednesdays, Dec. 24 and 31. Honored in comfortable coaches and chair cars; also parlor and sleeping cars upon payment of regular charges. Children half fare. Baggage checked. Returning good on all Chicago trains. Limit 15 days.

$6 Friday Dec. 5, 12, 19, 26 *Two day limit* / Sat., Dec. 6, 13, 20, 27; also Wednesdays, Dec. 24 and 31 *One day limit* $5

$6.00 tickets good on night trains on above Fridays.
$5.00 tickets good on night trains on above Saturdays, also night trains Wednesdays, Dec. 24 and 31.
Good for return on all Chicago trains to and including noon trains from St. Louis Monday following date of sale, except $5.00 tickets sold on Dec. 24 limited to leave St. Louis not later than noon trains Dec. 26; tickets sold on Dec. 31 limited to leave St. Louis not later than noon trains Jan. 2, 1931.
Tickets honored in comfortable coaches and chair cars. Hand baggage carried. Children half fare.

$7 Wednesdays, Dec. 24 and 31 *Three Day Limit*

Tickets good on night trains Wednesdays, Dec. 24 and 31.
Tickets sold on Dec. 24 good for return on all Chicago trains, to and including midnight trains from St. Louis Sunday, Dec. 28; tickets sold on Dec. 31 good for return on all Chicago trains to and including midnight trains from St. Louis Sunday, Jan. 4, 1931.
Tickets honored in comfortable coaches and chair cars. Hand baggage carried. Children half fare.

For tickets, reservations and information, ask

CHICAGO & EASTERN ILLINOIS
ILLINOIS CENTRAL R.R.
WABASH RAILWAY

130-D

MAROONS LO[illegible] GOOD IN EA[illegible] BASKET DR[illegible]

Two Letter Men Team's Nucle[illegible]

BY WILFRID SM[illegible]

It's all very well to cheer team is losing, but it is n[illegible] to cheer a winner. This[illegible] of broaching the predictio[illegible] University of Chicago bask[illegible] may give the old grads so[illegible] about wholeheartedly about[illegible] season ends.

Not that Chicago will bo[illegible] its Big Ten opponents this [illegible] asking too much of a qui[illegible] last season won two game[illegible] ing ten, but from the app[illegible] Nels Norgren's squad las[illegible] practice at Bartlett gymnasi[illegible] the Y. M. C. A. college we w[illegible] Chicago will give an excelle[illegible] of itself by Jan. 10 whe[illegible] rooms open the conference[illegible] Bloomington, Ind.

Fish, Ashley Are Lette[illegible]

Capt. Marshall Fish and [illegible] ley, a junior from Frankfor[illegible] the only letter men from [illegible] but Norgren has two othe[illegible] as a nucleus for the qui[illegible] cago, however, like No[illegible] needs a center, and on th[illegible] ment of such a player large[illegible] the team's success.

Fish needs no introductio[illegible] the team last year in scorin[illegible] many of his baskets fro[illegible] He is slated to play guard [illegible] last year he moved to cent[illegible] became necessary, and it c[illegible] sumed he will fill in again [illegible] comers do not make goo[illegible] probably will be Fish's ru[illegible] at guard. He lacks an inc[illegible] uring six feet, while the ca[illegible] inch taller than this mark

Yates Handles Ball [illegible]

Paul Stephenson, from [illegible] Ind., a junior, and Sidney [illegible] other forward, from Lake [illegible] school, may team up at [illegible] positions. Stephenson is h[illegible] by size, since he weighs [illegible] pounds, but he is a fast, [illegible] handler, able to match [illegible] ities. Yates made an exc[illegible] last year for the Maroons, [illegible] ture of a wrist relegated [illegible] bench.

Joe Temple and Ken F[illegible] candidates for guard. Eac[illegible] a year's experience. Temp[illegible] a member of Stagg's bac[illegible] two seasons. He played p[illegible] ball at Oak Park, while F[illegible] triculated from Lindblom.

Keith Parsons, an 18 [illegible] youngster from Davenpor[illegible] Norgren's first choice at [illegible] though Art Cahill has be[illegible] often in scrimmage. Par[illegible] feet 4 inches tall. This he[illegible] actly what Norgren wants [illegible] withstanding Parsons' ine[illegible] he didn't play basketball [illegible] school—Norgren hopes to d[illegible]

Cahill Reports from B[illegible]

Cahill is a junior, but w[illegible] to report last year. He ju[illegible] from the baseball trip to [illegible] did Capt. Fish, and neith[illegible] eligible to play in the ope[illegible] tice game a week from Satu[illegible] against Cornell college a[illegible] gym. The members of t[illegible] team were not registered [illegible] versity the fall quarter.

Marshall Dzuibaniuk, [illegible] former star at Englewood [illegible] Bernard Wien, a guard, ju[illegible] from his duties at end on t[illegible] eleven, are other promis[illegible] mores.

The remaining members [illegible] ity squad are Anderson, [illegible] Schlifke, Whitney, William[illegible] Cassels, Bohnen, Romber[illegible] and Clancy.

Man to Man Defe[illegible]

Coach Norgren expects [illegible] man to man defense. His [illegible] defense, as last night's drill [illegible] will call for fast breaks [illegible] possible and a block and r[illegible] players free against a s[illegible] The schedule follows:

PRACTICE GAMES
Dec. 13—Cornell college at Ch[illegible]
Dec. 27—Bradley Tech at Ch[illegible]
Dec. 30—Brigham Young at C[illegible]
Jan. 3—Ohio Wesleyan at Ch[illegible]
Jan. 6—Marquette at Milwau[illegible]

BIG TEN GAMES.
Jan. 10—Indiana at Bloomin[illegible]
Jan. 17—Minnesota at Chicag[illegible]
Jan. 24—Michigan at Chicag[illegible]
Jan. 31—Minnesota at Minne[illegible]
Feb. 7—Northwestern at Eva[illegible]
Feb. 14—Northwestern at Ch[illegible]
Feb. 16—Ohio State at Colu[illegible]
Feb. 21—Illinois at Champai[illegible]
Feb. 28—Indiana at Chicago.
March 2—Illinois at Chicago.
March 7—Ohio State at Chic[illegible]
March 9—Michigan at Ann A[illegible]

Purdue, Wisconsin and I[illegible] play Chicago this season a[illegible] the Big Ten's rotating sch[illegible]

Lee Brissman Elec[illegible] Augustana Grid

Rock Island, Ill., Dec[illegible] Twenty letter winners of [illegible] college football team today [illegible] Brissman, right tackle, as[illegible] the 1931 eleven. Brissma[illegible] was captain of the track[illegible] season.

Round-[illegible] Indiana[illegible] Lo[illegible] Saturda[illegible]

MON[illegible]

CHICAGO, [illegible]

REGU[illegible]
Leaves Chica[illegible]
Arrives Indian[illegible]
Returni[illegible]
Arrives C[illegible]
REGULAR T[illegible]
Leaves Chica[illegible]
Arrives Lafay[illegible]
Arrives Louis[illegible]
Returning, Train L[illegible]
Leaves Lafayette 3:32 [illegible]
Purchase T[illegible]
Dearborn[illegible]

MAROONS LOOK GOOD IN EARLY BASKET DRILLS

Two Letter Men Form Team's Nucleus.

BY WILFRID SMITH.

It's all very well to cheer when your team is losing, but it is much easier to cheer a winner. This is by way of broaching the prediction that the University of Chicago basketball team may give the old grads something to shout wholeheartedly about before the season ends.

Not that Chicago will bowl over all its Big Ten opponents this year; that's asking too much of a quintet which last season won two games while losing ten, but from the appearance of Nels Norgren's squad last night in practice at Bartlett gymnasium against the Y. M. C. A. college we would guess Chicago will give an excellent account of itself by Jan. 10 when the Maroons open the conference season at Bloomington, Ind.

Fish, Ashley Are Letter Men.

Capt. Marshall Fish and Harry Ashley a junior from Frankfort, Ind., are the only letter men from last year, but Norgren has two other veterans as a nucleus for the quintet. Chicago, however, like Northwestern, needs a center, and on the development of such a player largely depends the team's success.

Fish needs no introduction. He led the team last year in scoring, making many of his baskets from far out. He is slated to play guard, although last year he moved to center when it became necessary, and it can be presumed he will fill in again if the newcomers do not make good. Ashley probably will be Fish's running mate at guard. He lacks an inch of measuring six feet, while the captain is an inch taller than this mark.

Yates Handles Ball Well.

Paul Stephenson, from Elkhart, Ind., a junior, and Sidney Yates, another forward, from Lake View High school, may team up at the front positions. Stephenson is handicapped by size, since he weighs only 148 pounds, but he is a fast, clever ball handler, able to match Yates' abilities. Yates made an excellent start last year for the Maroons, but a fracture of a wrist relegated him to the bench.

Joe Temple and Ken Fraider are candidates for guard. Each has had a year's experience. Temple has been a member of Stagg's back field for two seasons. He played prep basketball at Oak Park, while Fraider matriculated from Lindblom.

Keith Parsons, an 18 year old youngster from Davenport, Ia., is Norgren's first choice at center, although Art Cahill has been used as often in scrimmage. Parsons is 6 feet 4 inches tall. This height is exactly what Norgren wants, and notwithstanding Parsons' inexperience—he didn't play basketball in high school—Norgren hopes to develop him.

Cahill Reports from Baseball.

Cahill is a junior, but was unable to report last year. He just returned from the baseball trip to Japan, as did Capt. Fish, and neither will be eligible to play in the opening practice game a week from Saturday night against Cornell college at Bartlett gym. The members of the baseball team were not registered in the university the fall quarter.

Marshall Dzuibaniuk, a forward, former star at Englewood High, and Bernard Wien, a guard, just released from his duties at end on the football squad, are other promising sophomores.

The remaining members of the varsity squad are Anderson, Rexinger, Whitney, Williams, Porter, Bohnen, Romberg, Young, and Clancy.

Man to Man Defense.

Coach Norgren expects to use a man to man defense. His system of defense, as last night's drills indicated, will call for fast breaks whenever possible and a block and pivot to get players free against a set defense. The schedule follows:

PRACTICE GAMES.
Dec. 13—Cornell college at Chicago.
Dec. 17—Bradley Tech at Chicago.
Dec. 20—Brigham Young at Chicago.
Jan. 5—Ohio Wesleyan at Chicago.
Jan. 6—Marquette at Milwaukee.

BIG TEN GAMES.
Jan. 10—Indiana at Bloomington.
Jan. 17—Minnesota at Chicago.
Jan. 24—Michigan at Chicago.
Jan. 31—Minnesota at Minneapolis.
Feb. 7—Northwestern at Evanston.
Feb. 14—Northwestern at Chicago.
Feb. 16—Ohio State at Columbus.
Feb. 21—Illinois at Champaign.
Feb. 28—Indiana at Chicago.
March 2—Illinois at Chicago.
March 7—Ohio State at Chicago.
March 9—Michigan at Ann Arbor.

Purdue, Wisconsin and Iowa do not play Chicago this season according to the Big Ten's rotating schedule.

Lee Brissman Elected Augustana Grid Captain

Rock Island, Ill., Dec. 3.—(AP)—Twenty letter winners of Augustana college football team today elected Lee Brissman, right tackle, as captain of the 1931 eleven. Brissman, a senior, was captain of the track team last season.

MOON MULLINS—EMMY, BE STILL

NOW MY DEAR, MISS SCHMALTZ, I MAY INFORM YOU THAT OUR FIRM STRINGHALT, STRINGHALT AND STRINGHALT HAS BEEN RETAINED BY OUR CLIENT COMMODORE TILLINGHAST P. GRUNTMORE, WHO LEFT THIS RESIDENCE ON SEPTEMBER TWENTIETH—
WITH $1500.00 OF MY MONEY IN HIS POCKET AND—
SHHH—YES, YES I KNOW— AND AS YOU ARE DOUBTLESS AWARE, THE COMMODORE IS A VERY CAUTIOUS MAN, BOTH IN AFFAIRS OF THE HEART AND BUSINESS.
HAHA- IS HE? —WHY THE ONLY TIME THE OLD NICKEL NURSER EVER TOOK ME OUT WE SPENT THE WHOLE EVENING AT THE END OF THE LINE IN FRONT OF A MOVIE WHILE HE KEPT STEPPING ASIDE TO LET ALL THE LATER ARRIVALS TAKE HIS PLACE.
YES-THAT IS THE COMMODORE ALL OVER. ALWAYS POLITE.
POLITE YER EYE! THE CHEAP THING DONE THAT SO HE COULD KEEP HIS MONEY IN HIS POCKET JUST THAT MUCH LONGER.
BUT WHAT IS THE PURPOSE OF THE ATTORNEY'S VISIT?
IF EMMY WOULD ONLY OPEN HER EARS AND SHUT HER MOUTH A WHILE PERHAPS WE COULD FIND OUT.
Willard

MULLINS LOST TO NOTRE DAME FOR GAME ON COAST

[Continued from first sport page]

clash of master psychologists, Rockne and Jones. If Rockne has had the jump on Jones at any time in their annual meetings since 1926, it has been in his use of psychology to fire his own team and lull the Trojans.

This year the Southern California players smile at Rockne's predictions that they will win by several touchdowns.

"We remember what Rockne said about our strength before, then slapped us down," an assistant coach said.

Just a Gag to Duffield.

"Our boys know too much about that gag," said Marshall Duffield, the Trojans' quarter back, who uses some psychology of his own as acting captain in most of the big games. "We read how Rockne picked Carnegie Tech to win by three touchdowns, and then picked Northwestern, and then picked Army."

Coach Jones spent part of the afternoon in a campaign against overconfidence, demonstrating to his men the disastrous effects of making mistakes against the Irish.

"If you are not more alive than you were that time," he told an erring Trojan, "Schwartz or Brill will be through you and through the secondary for a touchdown."

Practice Kicking Extra Point.

One indication of the thoroughness with which the Trojans are girding themselves for their big game of the year is the way the three Trojan kickers are going back to fundamentals.

Duffield, Baker, and Shaver have been practicing booting for hours. Duffield drop kicks, while Baker and Shaver are place kickers. John Baker is the 180 pound running guard who tries for nearly all of the points after touchdown. Baker's record this year is better than that of any Trojan goal kicker in the last five seasons, but he has been only 33 per cent successful. The team's uncertainty in the art of the kick for extra point was evidenced when the Trojans lost to Washington State, 7 to 6.

TURF STARS TAKE WINTERQUARTERS AT HERTZ FARM

One champion, and another which shares in the year's turf titles were in the string of thoroughbred horses which race for John Hertz and which went into winter quarters at his Leona farm near Cary yesterday.

Risque, the best 2 year old filly of the year was the champion in the lot. Valenciennes, ranked by many handicappers as the best 3 year old filly of the season as a result of her victory in the Thanksgiving Day handicap at Bowie, was the other top-notcher in the shipment.

The horses came from Maryland where they raced through the fall season. They were in charge of Trainer Bill Knapp. They will not race again until late spring or early summer.

CRANE COLLEGE BEATS CHICAGO NORMAL, 24-20

Crane Junior college defeated Chicago Normal's basketball team, 24 to 20, in the latter's gymnasium yesterday. Krupp led the winners with four field goals and three free throws. Collins led the scoring for the Normal team. Lineups:

CRANE [24]	B	F	P	NORMAL [20]	B	F	P
Krupp,rf	4	3	3	Erickson,rf	0	4	1
Sorulka,lf	2	0	4	Collins,lf	2	1	4
Malosike,c	0	2	2	Egan,c [C.]	0	1	3
Fleischm'n,rg	1	0	3	Rittmeyers,lg	1	0	1
Hinkel,c [C.]	0	0	0	Taylor,rg	1	1	1
Plocek,rg	1	1	0	Friker,lf	0	0	2
Alster,lf	1	0	1	Barder,c	1	3	1

Duffield Likes to Go Places, But Will Irish O. K. Passport?

BY GEORGE SHAFFER.
[Chicago Tribune Press Service.]

Los Angeles, Cal., Dec. 3.—[Special.]—Marshall Duffield, quarter back of the University of Southern California football team, who goes out of the lineup with his team mate, Full Back Musick, late in each half to make way for a speedier pair, is one of the most unusual college athletes in America.

Duffield will be graduated at the age of 20 years next June. He may be the prize scholar of his class.

Duffy is a smiling, slightly pudgy, yellow haired youth 5 feet 9 inches and weighing 172 pounds. He says football has always been fun to him, not to be taken seriously. The serious thing in his life has always been a desire to travel, and since matriculating at Southern California and joining the football squad he has partly realized his ambition by trips to Chicago, Seattle, Berkeley, Palo Alto, and Pullman, Wash.

Wants to See Europe.

His football ability has served as a free ticket to several distant cities every season. Recently Duffy got the idea he would like to travel even farther. He wants to see Europe.

So he applied himself harder than ever to his studies and last Saturday he took the first examination for a Rhodes scholarship at Oxford university. Other Rhodes scholarship applicants from this section will take their examinations next Saturday while Duffield, still ambitious to go places, will be trying to travel around Notre Dame's tackles and ends.

Duffield was graduated from Santa Monica, Cal., High school when he was 16 years old. He won twelve high school athletic letters, three each in football, basketball, track and baseball.

Suffers Broken Leg.

Duffield played half back at high school and never called a signal until he came to Coach Howard Jones' notice at Southern California. He played quarter back on the Trojan freshman team and suffered a broken leg in practice. The next year he reported for varsity football practice and has used his speed, shifty hips, deft change of pace and stuttering leg drive so well that Coach Jones now terms Duffield one of the best quarter backs he ever coached.

Despite his athletic activity, Duffield has held his college scholarship record up to a grade only a little under a straight A average.

If he goes to Oxford as a Rhodes scholar, he may become the first American ever to win his blue in an Oxford-Cambridge rugby series. Duffield is said to be the perfect type of rugby player. Being only 20, he is still young enough to adapt his American football training to rugby. He already runs much as rugby players do, and his short, accurately thrown lateral passes are typical rugby tosses.

LIKES TO TRAVEL

MARSHALL DUFFIELD.

SOX USE KAMM AS BAIT IN HUNT FOR NEW PLAYERS

[Continued from first sport page]

they want to lay the foundation for a trade. Freddy Lindstrom is the man they'll let go if another National league club will give something equally valuable in return. The Cubs would take Lindstrom on a cash basis but the Giants will not consider money.

William Veeck, the Cub president, during the day engaged in several lobby conferences with President Weil and Manager Howley of Cincinnati. The supposition is that they were talking about Pitcher Red Lucas. The Cubs will take him if money is the only consideration. They might, if pressed, include Cliff Heathcote or Danny Taylor, outfielders.

Hornsby, the Cub manager, is about the most colorful person in attendance at the convention. All the minor leaguers want to talk to him about hitting and about his two bum legs. He doesn't talk about his hitting ability. Nobody can explain that, whether it is Hornsby's hitting or the hitting of some other fellow. But the Cub pilot told them today, as they met him one at a time, that he had no doubt about his ability to play second base regularly next season.

His right foot which was broken in sliding to base last May and the left on which an operation was performed last winter aren't bothering him.

Draft Breach Widens.

A wide open split between the major leagues and the five nondraft minors developed today, leaving the two groups so far apart that there seemed to be no immediate prospect of a solution of their differences over the draft question.

A state of virtual warfare seemed to exist tonight as a result of definite indications that the majors will refuse to reconsider their decision to discontinue as from Dec. 1, all business relations with the nondraft International, American association, Pacific Coast, Western, and Three Eye leagues until they accept the draft.

Word of the major's viewpoint came in the form of replies from President John A. Heydler of the National league and President Ernest Barnard of the American league to the nondraft minors' offer to reopen draft negotiations provided the majors withdrew their action in cutting off dealings with the affected circuits. These replies, in effect, declared that there was no chance of the majors reversing their action.

Thomas J. Hickey was reelected president of the American association for one year at the league's annual meeting. The schedule was discussed, but no action was taken on it.

Fight Cards

TONIGHT.
AT CONGRESS STADIUM.
2636 Milwaukee avenue.
Nick. Sciaiaba vs. Harold Dunnington.
Bud Moore vs. Tony Muscarello.
John Mochal vs. Steve Rozina.
Al Will vs. Ossie Jefferson.

C. A. A. EXECUTIVE GROUP REJECTS MERGER, REPORT

The executive committee of the Chicago Athletic association last night held a secret session on the proposed merger with the Chicago Yacht club. The result, as far as could be ascertained, was a unanimous negative vote.

Thomas H. Heneage, secretary of the club, did not attend, owing to illness in his family. None of the officials at the club would give out any information. President Charles B. Spaulding was said to be out of town.

The question of merging with the yacht club has been under discussion since the first of the year. Under the plan proposed the C. A. A. would dispose of its Michigan avenue property and occupy the new clubhouse of the Chicago Yacht club now under construction at the foot of Monroe street.

PRESIDENT SIGNS NAME ON ARMY, NAVY FOOTBALL

Washington, D. C., Dec. 3.—(AP)—President Hoover is willing to have his name kicked around for sweet charity's sake. Today he autographed the football which will be used in the Army and Navy charity football game in New York, Dec. 13.

The autographing was done in the presence of Capt. Russell Train, naval aide, and Col. Campbell B. Hodges, military aide.

PREP CAGE SCORES.

Senn, 17; Loyola, 13.
Senn lights, 15; Loyola lights, 9.
Englewood, 24; Morgan Park, 11.
Englewood lights, 40; Morgan Park lights, 11.
Lindblom, 20; Schurz, 18.
Lindblom lights, 17; Schurz lights, 13.
Marshall, 13; Hyde Park, 11.
Marshall lights, 32; Hyde Park lights, 13.

WILD RIDING AND SPILLS UPSET BIKE STANDINGS

New York, Dec. 4.—[Special.]—The wildest riding and the most serious spills of the week tonight upset the standing of the 49th international, six day bicycle race in Madison Square Garden and broke a five way tie for the leadership.

When heads were counted during a brief intermission in the frenzied pedaling at midnight, 12 teams were surviving of the original field of 15, eleven of them original combinations and one a reconstructed pair, Roger Denef and Adolf Charlier, the Belgian team, were leading the field, although deadlocked with Franco Georgetti and Paul Brocardo, Italians, in mileage. Denef and Charlier had 155 points against 66 for the Italian pair.

Jimmy Walthour, namesake and relative of Bobby Walthour, cycling's famed Dixie Flyer of another racing era, was a victim of the mad riding. His collar bone was fractured in a spill with William [Torchy] Peden.

The midnight standings, 75th hour:

	Miles.	Laps.	Pts.
Denef-Charlier	1,437	9	155
Georgetti-Brocardo	1,437	9	66
Spencer-Debaets	1,327	8	76
Linari-Binda	1,437	7	101
Belloni-Richill	1,437	6	99
Letourner-Guimbretiere	1,437	6	68
Peden-Crossley	1,437	5	160
Walker-Horder	1,437	5	118
McNamara-Beckman	1,437	4	114
Deulberg-Winter	1,437	0	87
Hill-Horan	1,437	9	69
Lands-Grimm	1,437	6	81

GOOSE HUNTERS AT MILLER CITY IDLE ON SUNDAYS

BY BOB BECKER.

Although the state of Illinois permits Sunday hunting there is one group of land owners in the southern part of the state which has turned this law upside down and nary a gun is fired on their property any Sunday after the goose season arrives. We encountered this situation last month when we were bagging a few geese and ducks not far from the little town of Miller City, Ill.

Miller City is in the heart of the southern Illinois goose hunting territory where big honkers come in from broad sandbars to feed in wheat fields. Since geese have been concentrating there in large numbers, a marked increase in hunters has taken place.

But Sunday blinds are empty because Sunday hunting is against the rule.

Goose hunters who plan on spending any time in a sand bar blind above Cairo, Ill., should take along something to pull over their guns, especially if autoloading shotguns are used. The trouble down there is caused by sand being blown across open bars by a high wind. This fine white sand will sift into parts of a gun and clog its action. Then, after one get up, starts to shoot, very likely only one shot will come from the gun instead of the several desired.

Fred Peet, Chicago sportsman, had this experience a few days ago. His gun, peppered with sand, handled just one shell and then quit. He got a goose with that one shot but could have dropped more if the sand menace had not stopped the show.

To protect working parts of an autoloading shotgun, which is practically the standard weapon in the goose country, we take some old garment and make a long, narrow pocket-like covering. It is aproximately 5 or 6 inches wide and about 26 inches long. Have an opening only at one end. When we get into a blind we pull this cover over the muzzle. It slides down over the working parts of the gun and keeps out all sand. Inasmuch as it fits loosely, one can pull it off in a hurry.

Round-Trip Excursions TO Indianapolis-Lafayette, $4.00 Louisville, $6.00
Saturday Night, December 6 via
MONON ROUTE
CHICAGO, INDIANAPOLIS & LOUISVILLE RY.
Tickets Good in Coaches Only
REGULAR TRAIN to INDIANAPOLIS
Leaves Chicago (DEARBORN STATION) ..... 12:01 midnight
Arrives Indianapolis ..... 5:50 a. m.
Returning, Train Leaves Indianapolis 1:00 a. m.
Arrives Chicago 7:10 a. m., Monday, December 8
REGULAR TRAIN to LAFAYETTE and LOUISVILLE
Leaves Chicago (DEARBORN STATION) ..... 9:00 p. m.
Arrives Lafayette ..... 12:38 a. m.
Arrives Louisville ..... 6:30 a. m.
Returning, Train Leaves Louisville, Sunday, December 7, 10:30 p. m.
Leaves Lafayette 3:55 a. m. Arrives Chicago 7:30 a. m., Monday, December 8
Purchase Tickets at Consolidated Ticket Office Dearborn Station, Englewood or Hammond
(2147)

Alone in its Circle
There is no similarity between a Rolls Razor and others. It stands alone in its field. It is not built to sell blades. Its One hollow ground Blade of finest Sheffield steel properly handled will give a lifetime of perfect shaves. It is the only safety razor that automatically strops and hones its blade. It is so constructed as to insist that you shave and not hoe. It is safe, simple, compact, complete. And infinitely less expensive in the long run. Ask your dealer to show you the Rolls Razor way and your shaving worries will be over forever.
Automatically stropped in its case before shaving and honed in its case when necessary.
An English Importation
Imperial No. 1 Silver Plate...$15.00
Imperial No. 2 Nickel Plate...$10.00
De luxe Gold Sets and Travel Kits up to $45.00
THE ONE BLADE Safety
ROLLS RAZOR
W. H. Hoppe & Son, Representatives, 810 N. Dearborn St., Chicago, Ill.

WHO'S WHO on the
TWENTIETH Century LIMITED
There's only one low-level pass through the Appalachian Mountain chain. This gives the *20th Century Limited* a unique water level route for nearly a thousand miles, insuring comfortable overnight travel. And this makes the *Century* the overwhelming choice of business executives who place a high value on a good night's sleep between business appointments.
• • •
The 20-Hour Fleet offers a wide choice of accommodations—Drawing Room and Single Bedroom en suite and the new low priced Single Bedrooms (convertible into sitting rooms) on the *Century* and *Advance Century*. On all trains Compartments and Drawing Rooms and Standard Sections of the latest type.
Chicago to New York in 20 Hours
THE WOLVERINE (via Michigan Central) 11:00 a. m.
ADVANCE 20th CENTURY LIMITED 12:00 noon
TWENTIETH CENTURY LIMITED 12:40 p. m.
THE COMMODORE VANDERBILT 3:00 p. m.
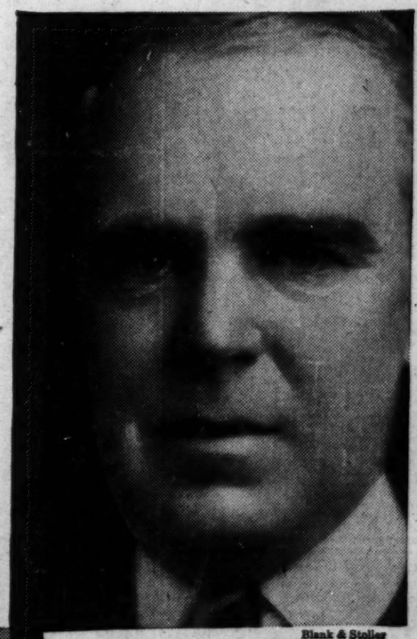
Blank & Stoller
COLBY M. CHESTER, JR.
President General Foods Corporation
NEW YORK CENTRAL LINES
NEW YORK CENTRAL
The Water Level Route—You Can Sleep
For reservations telephone Wabash 4200

The Knights of CAMELOT *slay the Draggin' Evening!*
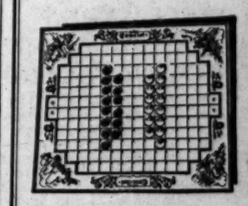
EVENINGS never drag when the Knights of Camelot are dashing and jousting, sweeping to victory before your very eyes! Try this grand new game! It's livelier and more interesting than checkers and simpler than chess. It calls for thought, but not "slow-motion" action. And it puts a premium on skill without giving you a brainstorm!
$2.50 and $5
See Camelot and the many other fine games Spalding has collected!

PING PONG. This thrilling game is now standard equipment in our better homes and clubs. Spalding offers sets which include bats, balls, net and posts, from $2.50 to $12.50. Official tables $35.
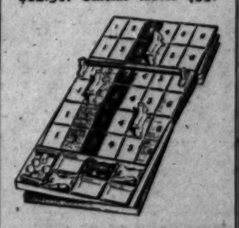
DERBY DAY. A horse-racing game that brings your living room the excitement of Belmont and Saratoga. $5.
A. G. Spalding & Bros
211 South State Street
Milwaukee—709 N. Water St.

MILD REACTION CARRIES CHICAGO STOCKS LOWER

Auburn Auto Moves Up Against Trend.

BY THOMAS BURLONG.

A mild reaction swept over the Chicago stock list yesterday, carrying prices off a fraction or more in most instances. Sales volume showed considerable expansion, largely because of dealing for tax purposes in one or two stocks.

Net losses chalked up were in no instance severe, while one or two issues were able to move contrary to the market's general trend. In the latter class Auburn was outstanding. The issue darted ahead some four points on the announcement of the declaration of the regular cash and stock dividends on the common shares. On later realizing it receded to finish with a net advance of 2½ points.

Borg-Warner Activity.

Other motor shares followed the general current and fell back grudgingly. Prospects of further adverse dividend action by Borg-Warner directors, who are scheduled to meet tomorrow, reacted unfavorably on the company's stock, which sold down to 18. Gossip in La Salle street has it that the board will declare a dividend of 25 cents. Last quarter the directors voted a payment of 75 cents which was a reduction of 25 cents from the disbursements made in the two preceding quarters.

Interest centered in Cities Service and Middle West among the utility issues. The former was under pressure and lost a point to 18⅞. Elsewhere the recessions were negligible.

A plan whereby employés who purchased company stock last year under the profit sharing plan will be reimbursed for any losses which they have incurred was announced yesterday by the Gardner-Denver company. The firm announced it would repurchase $180,000 worth of stock from employés. This stock will be bought at $58 a share, the average price at which employés made their commitments. At present the stock is selling around $30.

Directors Pass Dividend.

The dividend on Leath & Co. common stock, which has been inactive in the market for some time, has been passed by the directors. The regular payment on the preferred has been authorized, however.

The merger of the Houdaille-Hershey corporation and the Muskegon Motor Specialities company has been declared completed by the depository committee. More than 170,000 shares of the Muskegon stock has been deposited, while only 150,000 shares were needed to make the deal operative. Remaining stockholders have until Dec. 15 to turn in their holdings.

CHICAGO BANK STOCKS

Quoted by F. M. Zeller & Co.:

STATE BANKS.

	Bid.	Ask.		Bid.	Ask.
Aetna State	210	220	LogSq St&S	180	195
Belmont Sheff	..	105	Mad & Kedzie	170	180
Beverly	170	180	Marquette Pk	275	300
Boul Bridge	400	415	Mayfair	130	...
Boul State	120	130	Mercantile Tr	395	410
Brdway T&S	115	125	Merchandise	225	235
Build & Mer	170	180	Metropolitan	195	210
Burnside T&S	140	150	MidCity Tr&S	260	275
Bent Mfg Dis	480	500	Morgan Pk	170	185
Central Trust	298	301	Noel	225	230
Chatfield T&S	115	130	North Av St	250	270
Chi Bk Com	130	135	North Trust	480	490
Chicago City	285	295	North Town	90	100
CitizStBk Chi	460	480	N W Trust	180	200
Columbia	110	120	Oak Park Tr	265	275
Comm St Chi	..	175	Old Dearborn	75	85
Comwlth T&S	175	200	Peo&M Pk R	135	...
Community	115	125	Peoples T&S	390	400
Congress Tr	120	125	Personal new	200	210
Contl Ill Bk	470	473	Phillip	200	215
Cottage Grove	135	145	Pinkert	200	210
Cragin	100	115	Pioneer T&S	300	325
Crawford	180	200	Prudential	265	285
Depositors	195	205	Pullman	140	155
Devon Trust	140	150	Reliance B.Tr	190	200
Division	200	225	Roseland	260	275
Drexel	275	290	Schiff Tr&S	175	200
Drovers T&S	540	560	Sec N W St	135	145
Empire Tr	100	110	Security	450	500
Equitable Tr	95	105	Sheridan T&S	145	160
Evanston T&S	180	200	63d & Halstd	295	310
Franklin T&S	..	200	So Chi Sav	240	250
Fullerton	180	190	So Shore Sta	160	180
Garfield	150	160	So Side SB&T	160	...
Halsted St	270	285	S W State	130	140
Hamilton	..	100	SW Tr&Sav	170	190
Harbor	120	130	StBk&T Evan	410	425
Harris Tr&S	640	655	State SBk&Tr	150	160
Howard Tr&S	100	110	Stockmen's	200	210
Humboldt	170	180	Suburbn T&S	200	210
I C Bk & Tr	75	80	26th St State	170	180
Immel	95	115	Un Bk Chi	185	199
Immigrant	125	140	UnStBk SoChi	190	200
Inland Tr&S	140	155	Universal	..	200
Italian Tr&S	90	100	University	165	175
Kaspar Amer	168	175	UpAve St Bk	138	142
Kaufman	175	190	Uptown	175	200
Kimbell Tr&S	275	290	W Irving St	120	126
Lake Sh T&S	340	360	W Side Tr&S	290	300
Lake View Tr	480	500	W 31st State	125	140
Liberty Tr&S	245	255	W Town Sta	200	225
Lincoln	..	110	Wiersema	290	225
Lincoln Tr&S	190	205	Woodlawn	260	290

NATIONAL BANKS.

	Bid.	Ask.		Bid.	Ask.
Albany Park	145	160	JeffPk $20par	65	70
Alliance	250	265	Lawndale$10p	110	120
Austin	120	135	Mutual	320	330
Bowmanville	220	240	NatBkRepublic $20 par	97	98
Broadway	130	140	NatBk Wdlwn	..	265
Calumet	200	220	Nat Builders	170	180
City [Evans] new $20 par	70	75	Ogden $20 par	20	25
Drovers	290	300	Ravenswood	115	125
First Nat	580	585	Rogers Park	235	250
First Berwyn	145	150	Stk Yds new $20 par	53	55
First Engiwd	500	520	Straus	240	250
Foreman StN	497	502	Term $20par	56½	58
H Pk Kenwd	170	185	WashPk new	195	205
Irving Park	40	50	W S Atlas $2	19	23
Jackson Park	225	230			

INVESTMENT TRUSTS

Quoted by Smith, Burris & Co.:

	Bid.	Ask.		Bid.	Ask.
Am In Tr	5⅛	6⅛	Rel Int pref	32	34
A B C	6⅝	7⅛	Republic Tr	8	8⅝
Am Com Tr	7½	8	Second Cust	6⅝	7⅛
Basic Ind	6⅝	7⅛	Sel Amer	5⅛	6⅛
Brit Typ In	6⅛	7⅛	Sel Income	7⅝	7⅛
Corp Tr	6⅛	6⅝	Spn Trask F	26⅛	28⅛
Cum Tr	7⅝	8⅝	St Am Tr	7⅛	8⅛
Div Tr A	18	18⅝	Sup Corp A	7⅛	7⅝
Do B	15⅛	16⅛	Do B	6⅝	7⅛
Do C	6⅝	6⅝	Trus Am Bk	8	8⅝
First Cust	6⅝	7⅝	TrSOSh A	7	..
First In Tr	12	14	Do B	7⅛	7⅝
Fixed Tr A	16⅝	..	Two Yr Tr	22⅛	23⅝
Do B	14⅝	..	Univ Tr	6⅝	7⅛
Do Oil	6⅛	6⅝	USELP A	29⅛	31⅝
Lead Ind A	8⅝	..	Do B	7⅛	7⅝
Do B	6⅛	6⅝	US A-2	8⅛	9⅛
Do C	5⅝	6⅝	Do C-3	12⅛	14⅛
Major Corp	6	6⅝	Do F	10⅛	12
Nat Wide B	6⅝	7⅛	Do H	7	7⅝
N Units Am	5⅛	5⅝	Do Y	6⅝	7⅝
Pow & Rail	9⅛	10⅝			

NEW YORK BANK STOCKS

Quoted by Otis & Co.:

	Bid	Ask		Bid	Ask
Bk of Am	63	65	Empire Tr	54	56
Bkrs Trust	100	110	Fifth Ave	2425	2525
Bk N Y & T	605	615	First Nat	3800	3875
Bk of U S	12	13	Guar Trust	487	491
Brklyn Tr	600	610	Harriman N	1480	1580
Cent Hanov	245	249	Irving Tr	37	38
Chase Nat	101	102	Manhattan	87	88
Chat Phen	80	82	Mfrs Trust	..	47
Chem Nat	49	50	Nat City	..	106
Coml Nat	280	295	N Y Trust	..	171
Cont. Bank	17	18	Public Nat	72	74
Corn Exch	133	136	U S Trust	2975	3025

RUBBER.

NEW YORK, Dec. 3.—(AP)—RUBBER—Futures closed steady; December, 9.30c; March, 9.70c; May, 9.90c. New contracts: December, 9.43c; March, 9.82c; May, 10.02c. Spot smoked ribbed, 9⅝c.

NEW · YORK · CURB · TRANSACTIONS

Wednesday, Dec. 3, 1930.

Shares sold today.................406,300 Total sales 1930 to date......207,626,800
Year ago..........................1,449,660 Total sales 1929 to date......450,871,800

	Sales.	High.	Low.	Close.	Net chge.
A					
Aeronautic w	100	½	½	½	....
Aero Underwr	100	7⅛	7⅛	7⅛	....
Affiliated Prod	100	11⅝	11⅝	11⅝	....
Ainsworth M.	100	12	12	12	....
Air Investors	100	1¼	1¼	1¼+	⅛
AlaGrSRy ws	200	⅝	⅝	⅝	....
Alexander Ind	500	⅜	⅜	⅜	....
Allied Mills	1,400	6¼	5⅞	5⅞—	⅜
Alum Co Am	100	168	168	168	....
Alum Goods	300	16¼	16¼	16¼	....
Alum Ltd	100	75	75	75 +	1
Am Austin C	300	2	2	2	....
Am Capital B	500	5	5	5	....
Do 3% pfd.	100	29½	29½	29½	....
Am Cit P&L A	200	35⅝	34⅞	35⅝+	⅝
Do B	1,300	8⅛	7⅞	7⅞—	⅛
Am Com P A	2,300	14⅝	14¼	14½—	⅛
Am Cyan B	3,900	10⅞	10⅜	10½—	⅛
Am Equities	500	6¼	6	6 —	⅛
Am Inv B	3,000	5½	5¼	5¼—	⅛
Am Fgn P w.	700	22⅝	21⅛	21⅛—	1⅛
Am Founders	2,100	5⅛	5⅛	5⅛—	⅜
Am Gas & El	3,100	94⅛	92⅝	92⅝—	1⅛
Ah Lt & Tr	200	44	44	44	....
Am Mfg Co	50	38	38	38	....
Am Maracaibo	1,100	1	⅞	1 +	⅛
Am Super Pw	8,200	13⅛	12⅝	12⅝—	⅜
Do pfd	100	89⅛	89⅛	89⅛	....
*AmThread p	800	3	3	3	....
AmUt&G B ct	2,000	5⅛	4⅞	4⅞—	⅜
Appala Gas	1,200	6⅛	6⅝	6⅝—	⅛
Ark Natl Gas	400	6⅛	6⅛	6⅛—	⅛
Do A	2,800	6⅛	6⅝	6⅝—	⅛
Asso G & El	2,900	19⅝	19	19¼—	⅝
Do deb rts	200	2	1⅝	2	....
Asso Ray pfd	100	39	39	39 —	2
Atlas Plywd	200	10⅞	10⅞	10⅞	....
Atl C & Fish	1,000	7	7	7 +	⅛
Aut V M vts	600	6	5⅞	6 +	⅛
Avia Cor Am	700	24½	23⅞	24½+	⅛
B					
Bahia Corp	200	2⅝	2⅝	2⅝—	⅛
Bell Tel Can	50	147½	147½	147½	....
Blue Ridge C	1,400	4⅝	4½	4⅝+	⅛
Do cv pfd	900	34⅝	34¼	34⅝	....
Bourjois Inc	200	6⅞	6⅞	6⅞+	⅛
Braz Tr. & L	900	25⅞	25⅛	25⅛—	⅝
BuffN&EP pfd	1,800	26	26	26	....
C					
Cable & W A	5,100	1	1	1	....
Do B	3,800	⅜	⅜	⅜	....
Do pfd	2,000	3⅝	3⅝	3⅝	....
Cable Radio	100	1	1	1 —	⅛
CAM Co vtc	2,700	¼	¼	¼	....
Can Marc W.	600	2⅝	2⅝	2⅝+	⅛
Carib Syn n.	500	1⅛	1⅛	1⅛	....
CelaCAm 1st p	25	62¼	62¼	62¼	....
Cent Sta Elec	300	11⅞	11⅞	11⅞	....
Do pfd	100	97	97	97	....
Cent P Ser A	1,000	15⅝	15¼	15¼—	⅛
Cent So W Ut	100	17⅞	17⅞	17⅞	....
Chat Phen Al	600	15⅝	15⅛	15⅛—	⅜
Cleve El Ill.	100	48⅛	48⅛	48⅛	....
Cleve Tract	100	8⅛	8⅛	8⅛—	⅝
Cities Serv	30,800	19⅝	18⅝	18⅝—	1⅛
Do pfd	300	89⅛	89⅛	89⅛—	⅛
Clark Lighter	100	⅛	⅛	⅛	....
Club Alum	800	3⅝	3⅛	3⅝	....
Columbia Syn	100	⅛	⅛	⅛	....
Colon Oil	1,200	2⅛	2⅛	2⅛	....
Col Oil & Gas	600	6⅝	6⅛	6⅛	....
Colum Pic vt	100	22	22	22	....
Com & So ws	2,900	2⅛	2	2	....
Com Wat Ser	200	9⅛	9⅛	9⅝	....
Cons Cop Min	800	3⅛	3⅛	3⅛	....
Con G&El Bal	300	88	87⅞	87⅞—	⅛
ConsG&E pfd	50	100⅜	100⅜	100⅜	....
Cons Ldry Cor	200	12⅛	12	12 —	⅛
Cons Ret Strs	2,000	3⅛	3⅛	3⅛—	1⅛
Cont Shrs B p	150	51	50⅛	51	....
Copel P A xw	200	4⅝	4⅝	4⅝	....
Cop Fessemer	400	23⅝	22⅛	23⅝	....
Cord Corpn	1,200	5⅛	4⅞	5⅛+	⅛
Cor & R pf A	100	50	50	50	....
Creole Syn	600	3⅝	3⅝	3⅝+	⅛
Crocker & Wh	100	9⅝	9⅝	9⅝+	1
Crosse&Bl x w	200	23	23	23	....
Curtis Wr w.	100	⅝	⅝	⅝	....
D					
Dayton Air	2,800	3⅛	3⅛	3⅛+	⅛
Deer & Co	2,700	48	47⅛	48 —	1
De For Radio	2,500	2⅛	1⅞	1⅞	....
Derby Oil	100	4⅛	4⅛	4⅛	....
Det Aircraft	1,600	2⅛	2⅛	2⅛	....
Diamond Mat	4,200	18	17⅛	17⅝—	⅛
Do pfd	1,000	24⅝	24⅛	24⅛	....
Doehler Di Cst	100	7⅛	7⅛	7⅛	....
Dresser Mfg	200	35⅝	35⅛	35⅛	....
Driver Harris	100	32⅛	32⅛	32⅛	....
Dibilier Cond	200	4⅝	4⅛	4⅛	....
Duquesne Gas	400	4⅝	4	4⅝+	⅝
Durant Mot	2,200	1⅛	1⅛	1⅛	....
Duval Tx Sul	100	2⅝	2⅝	2⅝	....
E					
East Gs & Fu	100	20⅛	20⅛	20⅛+	3⅛
Educatn Pic p	100	18	18	18	....
Eisler Elec	400	5⅛	5⅛	5⅛—	....
El Bnd & Shr	31,000	48⅛	46⅞	46⅞—	1⅝
Do cv pfd	100	92⅛	92⅛	92⅛+	⅝
El Power Assn	300	14⅛	14⅛	14⅛—	⅛
Do A	1,000	14	13⅝	13⅝—	⅛
El P&L op wr	600	24⅝	24⅝	24⅝+	⅝
El Sharehldr	100	13⅛	13⅛	13⅛+	⅛
Empire Corp	700	2	1⅞	2	....
Emp Fire ins	200	5⅛	5	5	....
EmpG&F 7%pf	100	81⅛	81⅛	81⅛	....
Empire Pow	200	32⅛	32⅛	32⅛—	⅛
Empire Steel	500	4	4	4	....
Emplyrs Re In	200	22⅛	22⅝	22⅝	....
Emp Pb Ser A	400	10⅛	10	10 —	⅝
Eng Gold Min	500	⅛	⅛	⅛	....
Europn Elec A	1,400	8⅛	8	8⅛—	⅛
Do db rts	400	2⅛	2⅛	2⅛—	⅛
F					
Fairchild Avia	100	1⅝	1⅝	1⅝	....
Falcon Lead	100	⅛	⅛	⅛	....
Fandango Ltd	100	⅛	⅛	⅛	....
Fansteel Prod	300	5⅛	5⅛	5⅛+	⅛
Fed Bake Shp	100	3	3	3	....
Fedtd Metals	200	9⅛	9⅝	9⅝—	⅛
Fiat Corp	100	11⅝	11⅝	11⅝+	⅛
Ford Mo Cn A	1,200	22	21⅝	21⅝+	⅛
Do France	100	9⅛	9⅛	9⅛	....
Do Ltd	4,400	16⅛	16	16 —	⅛
Foremost Fabr	300	4	3⅛	4	....
Fox Thea A	1,600	5⅛	5	5 —	⅛
Franklin 7%pf	400	40	39½	40	....
G					
Gen Aviation	100	7⅝	7⅝	7⅝—	⅛
Gen Bak Corp	3,600	1⅝	1½	1⅝—	⅛
Do pfd	1,300	34⅛	33⅞	33⅞—	⅛
G E Eng rcts	1,000	11⅛	11⅛	11⅛—	⅛
GG&E6%cv pB	300	53⅛	51	53⅛	....
Gen Ldry M n	1,800	1⅛	1	1	....
Gen Thea Eq	3,500	11⅛	10⅝	10⅝—	1⅛
Do cv pfd	200	32⅛	32	32 —	⅛
Gen W & E A	200	15⅛	15	15	....
Ginr Com Har	400	11⅛	11	11 +	⅛
Globe Und	100	7	7	7	....
Goldn Cen Min	100	1	1	1	....
Golden Coin	400	⅝	⅛	⅛—	⅛
Goldfld Cons	500	⅛	⅛	⅛+	⅛
Gldmn Scks Tr	2,900	9⅝	9⅛	9⅝	....
Gold Seal El	300	1⅛	1⅛	1⅛	....
GrocStrsPr Inc	300	4⅛	4⅛	4⅛	....
Guardian Fire	100	23⅝	23⅝	23⅝	....
Gulf Oil Pa	400	76	75⅛	75⅛—	⅛
H					
Hartman Tob.	100	2⅛	2⅛	2⅛	....
Hazeltine Corp	100	15⅛	15⅛	15⅛	....
Hecla Min	100	8⅝	8⅝	8⅝—	⅛
H Walkr G&W	800	6⅝	6⅝	6⅝+	⅛
Horn & Hardt	200	37	36⅝	36⅝	....
Hud Bay M&S	1,800	5⅛	5⅛	5⅛+	⅛
Humble O & R	100	68⅝	68⅝	68⅝—	⅛
Huylers & Del	100	5	5	5	....
Hyd El Sec	100	26⅛	26⅝	26⅝—	⅛
Hygrade Food	100	4⅛	4⅛	4⅛—	⅛
I					
Imp Oil Can	3,100	17⅝	17⅝	17⅝	....
Ind T Ill Oil A	400	18⅛	18⅝	18⅝—	⅛
Do B	600	19⅝	19	19⅝	....
Indus Fin ctfs	500	10⅛	9⅝	10⅛+	⅝
Do pfd	25	62	62	62	....
Inland Ut A	100	6	6	6	....
Ins Co N Am	100	51⅛	51⅛	51⅛—	⅛
Insur Sec	200	7⅝	7⅝	7⅝	....
Intercon Petrl	100	⅛	⅛	⅛+	⅛
Inter Hy El pf	125	48	47⅛	47⅛—	⅝
Internat Petrol	800	15	14⅛	14⅛	....
Inter Util B	500	6⅝	6⅝	6⅝	....
Do pfd ex w	50	97⅛	97⅛	97⅛	....
Intr Sleep Car	100	4⅛	4⅛	4⅛	....
Intr Sta Equit	300	4⅛	4	4	....
K					
Kirby Petrol	100	1⅛	1⅛	1⅛+	⅛
Kleinert	100	11⅛	11⅛	11⅛	....
Knott Corp	100	18⅛	18⅛	18⅛—	....
L					
Lackaw Sec n	100	35⅛	35⅛	35⅛	....
Laky Fdy&Mac	100	2⅛	2⅛	2⅛	....
Lehi Coal Nav	100	26⅛	26⅛	26⅛—	2⅛
Leonard Oil	700	⅝	⅝	⅝—	⅛
Lily Cup	100	20	20	20	....
Lion Oil	100	7⅝	7⅝	7⅝	....
Lit Bros	200	2⅝	2⅝	2⅝	....
Lone Star Gas	600	24⅛	24	24⅛	....
Lousna L & E	2,200	2⅛	1⅝	1⅝—	⅛
M					
Mangel Strs pf	100	32⅛	32⅛	32⅛	....
Marc Int Mar	300	9⅝	9⅝	9⅝	....
Mass Ut Asso	100	5⅝	5⅝	5⅝	....
Mavis Bott Co	1,500	⅝	⅝	⅝	....
*Myflwr Asso.	3,000	39⅛	39⅛	39⅛—	1
McCord Rad B	100	9	9	9	....
MeadJhnsn&Co	100	77⅝	77⅝	77⅝—	⅛
Merrt Chap&S.	100	17⅛	17⅛	17⅛	....
Mesabi Iron	100	1⅛	1⅛	1⅛	....
Metal Min	300	1⅛	⅝	⅝—	⅛
MdStaPet vt B	100	1⅛	1⅛	1⅛+	⅛
Mid West Util	[illegible]	20⅛	19⅝	20⅛—	⅛
Mid States	900	23	22⅝	22⅛+	⅛
Mo Kas P Lin	5,300	7⅛	6⅝	7⅛—	⅛
Do vtc B	5,100	⅛	⅛	⅛	....
M&H Pw 2d p	100	104	104	104	....
Montecat rts	400	⅛	⅛	⅛	....
Mount Prod	300	6	5⅝	6 +	⅛
N					
Nathan Straus	100	5⅛	5⅛	5⅛	....
Nat Am Inc	1,800	6⅛	6⅛	6⅛+	⅛
Nat Aviation	1,800	5⅛	5⅛	5⅛—	⅛
Nat Bond Shr	100	31⅝	31⅝	31⅝+	⅝
Nat Fam Str	200	6	5⅝	6	....
Nat Fuel & G	100	25⅛	25⅛	25⅛	....
Nat Investors	400	5⅝	5⅝	5⅝—	⅛
NatP&L 6% p	200	98⅛	98	98⅛	....
Do 7% pfd.	50	84⅛	84⅛	84⅛	....
Nat P Serv A	100	18⅛	18⅛	18⅛	....
Do B	100	34	34	34	....
Nat Sh Tm Sec	300	15⅛	15⅛	15⅛+	⅛
Nat Trans	2,000	14⅛	14⅛	14⅛+	⅛
Nehi Corp	500	12⅛	12	12	....
New Bradford	600	2	1⅛	1⅛—	⅛
N J Zinc new	100	52	52	52 +	1⅝
Newmont Min	2,300	58⅛	57⅛	58⅛+	⅛
Niag Sh M D	300	7⅝	7⅝	7⅝+	⅛
NYTel 6½% p	75	115	114	114 —	1
Niag Hud Pw	4,700	11⅛	11⅛	11⅛—	⅛
Do A war	700	2⅛	2⅛	2⅛+	⅛
Do B war	800	6	6	6	....
Nipissing Min	5,600	1⅛	1⅛	1⅛	....
Norandt Min	1,700	17⅝	17	17 —	⅝
Noma Elec	....	6	5⅝	6	....
N Am Av war	400	1⅝	1⅛	1⅛	....
N W Eng	100	14	14	14 —	1
N Euro Oil	1,000	1⅛	1	1⅛+	⅛
N & S Am A	200	10⅝	10⅝	10⅝	....
NindPS 6% pf	150	99⅝	97⅛	99⅝+	2⅝
Nor St Pow A	100	131	131	131 +	⅝
Do 6% pfd.	40	99	98⅛	98⅛—	⅝
O					
Ohio Copper	100	⅝	⅝	⅝	....
Outboard A	400	4⅝	4⅝	4⅝	....
P					
PacG&E 1st p	300	26⅝	26⅛	26⅝+	⅛
Pac West Oil	100	9⅛	9⅛	9⅛—	⅝
Pandem Oil	200	⅛	⅛	⅛+	⅛
Pant Oil Ven	1,000	1⅝	1½	1⅝—	⅛
Penn Road	5,800	7⅛	6⅞	7 —	⅝
Pa Wat & Pw	100	59⅛	59⅛	59⅛+	1⅝
Petrol Co war	100	1⅛	1⅛	1⅛	....
Philip Morris	100	⅛	⅛	⅛	....
Pit Bow new	200	6⅝	6⅝	6⅝+	⅛
Pitts Forging	100	12	12	12	....
Pitts L E Ry	200	105	104⅝	105 +	2⅛
Plymouth Oil	300	19⅛	19⅛	19⅛—	⅝
Polymet Mfg	100	2	2	2	....
Pr & Whitely	800	1⅝	1⅛	1⅛—	⅛
Do pr	300	16⅝	16⅛	16⅝—	⅝
P Ut Hld ww	1,800	7⅝	7⅛	7⅛—	⅛
Do ex w	200	6	6	6 +	⅛
Do war	200	1⅝	1⅝	1⅝	....
Pyrene Mfg	100	7⅛	7⅛	7⅛	....
R					
Rain L Prd A	1,000	4⅛	4⅛	4⅛+	⅛
Do B	2,000	2⅛	2⅝	2⅛+	⅛
Reybarn Co	600	2⅝	2½	2⅝—	⅛
Red Banks	100	4	4	4 —	⅛
Reiter Foster	100	1⅛	1⅛	1⅛	....
Reliable Strs	200	8⅝	8⅝	8⅝	....
Reliance Mgt	100	5	5	5	....
Reliance Int	500	2⅝	2½	2⅝+	⅛
Reynolds Inv	700	1⅝	1⅝	1⅝+	⅛
Rik-Kumler Co	100	26⅝	26⅝	26⅝	....
Roan Ant Cop	100	14⅛	14⅛	14⅛	....
Roosevlt Field	100	1⅝	1⅝	1⅝—	⅛
Rossia Ins	200	3⅛	3⅛	3⅛	....
Ryan Con	300	3	2⅝	2⅝	....
S					
Safeway 2d w	110	1⅛	1⅛	1⅛	....
St Reg Paper	1,000	15	14⅝	14⅝—	⅛
Saxet Co	300	8⅝	8⅛	8⅛—	⅝
Salt Crk Prod	1,700	7⅛	6⅞	7 +	⅛
Seaboard Util	200	3⅝	3⅝	3⅝—	⅛
Sec Corp Gen n	100	21⅝	21⅝	21⅝—	⅛
Selected Indust	500	2⅞	2⅝	2⅞	....
Do 1st pfd	200	50	50	50	....
Do allot cts	1,100	51⅛	51⅛	51⅛+	⅛
Sentry Saf Cn	100	1⅛	1⅛	1⅛+	⅛
Shattuck Denn	200	3⅝	3⅝	3⅛+	⅛
Shaw Water	100	54	54	54	....
Shenandoah	1,000	6⅝	6⅝	6⅝—	⅛
Do cv pr	300	34⅝	34⅝	34⅝	....
Smith A O	270	144	140	140	....
S Cal Ed B pf	100	26⅛	26⅛	26⅛	....
So Penn Oil	200	24	24	24 +	1⅛
Southland Roy	400	8	8	8 —	⅛
S W Dairies pf	100	134	134	134	....
S W Gas Util	2,100	4⅝	4⅛	4⅛+	⅝
Stand Motors	100	1	1	1 +	⅛
Std Oil Ind	4,400	37	36⅝	36⅝—	⅛
Do Ky	1,800	23⅞	23⅝	23⅝—	⅝
*Do Neb	100	38⅝	38⅝	38⅝	....
Starrett Corp	300	9⅛	9⅝	9⅝—	⅛
Do pfd	400	24⅝	22⅝	22⅝+	2⅝
Stein Co pfd	150	86	85⅛	86	....
Sterl Sec ctfs	400	8	8	8	....
Straus R Strs	200	10⅝	10⅝	10⅝+	⅛
Stutz Motor	....	1⅛	1⅛	1⅛	....
Sunray Oil	8,250	3	3	3 —	⅛
Swift Co	400	29⅛	29	29	....
T					
Technicolor Inc	1,500	9⅝	9⅛	9⅛+	⅛
T Hughes Gold	1,100	5⅛	5⅛	5⅛—	⅛
Transcnl Air T	800	5⅛	5⅝	5⅛+	⅛
T L Day Pict	1,000	8	7⅛	7⅛+	⅛
Tri-Con ws	100	2⅛	2⅛	2⅛	....
Tri Utilities	200	28⅝	27	28⅝	....
Tub Art Silk	200	5⅝	5⅝	5⅝—	⅝
U					
Un Am Inv	100	18	18	18	....
Uni Car Fast	500	4⅝	4⅝	4⅝—	⅛
United Corp w	200	8⅝	8⅛	8⅛—	⅛
*United Fdrs	10,000	9⅛	9	9⅛+	⅛
United Gas	2,900	9⅝	9⅛	9⅛—	⅛
Do pfd	100	88	88	88 —	⅛
Do ws	200	3⅛	3⅛	3⅛	....
U S El Pw w	2,300	6⅛	6⅛	6⅛	....
USOvers c o d.	400	14⅛	13⅝	14⅛+	⅝
Uni Lt&Pw A	2,200	27⅛	26⅝	26⅝—	1⅛
Do cvt pfd	300	99	99	99	....
Do B pfd	500	67⅛	67	67	....
Unit Molasses	1,000	4⅛	4⅛	4⅛	....
U R Chem pfd	200	7⅛	7⅛	7⅛	....
United Stores	100	2⅛	2⅛	2⅛+	⅛
USDairyPro A	500	60	60	60 +	⅝
U S Int Sec	300	1⅝	1⅝	1⅝—	⅛
Do 1st pfd	300	42	41⅛	41⅛—	1
U S Lines	100	6⅝	6⅝	6⅝—	⅛
Uni Verde Ext	600	8⅛	8	8⅛+	⅛
Utah Apex	100	1⅝	1⅝	1⅝	....
Util Power	1,200	11⅝	11⅛	11⅝+	⅛
V					
Vacuum Oil	3,100	65⅞	64⅝	65⅛—	⅛
Venez Petrol	400	1⅝	1⅛	1⅛	....
Vick Finance	5,400	5⅝	5⅝	5⅝	....
W					
Walgreen w	100	5⅝	5⅝	5⅝	....
Wayne Pump	100	7	7	7	....
West Air Exp	400	19⅝	17⅝	17⅝—	1⅛
Willow Cafet	1,100	3⅛	3⅛	3⅛	....
Winter Benj	100	1⅛	1⅛	1⅛	....
Z					
Zonite Prod	100	9⅝	9⅝	9⅝—	⅛

*Ex dividend. ‡Ex rights.

DOMESTIC BONDS.

Sales, in thous.	High.	Low.	Close.	Net chge.
5 Ala Pwr 4½s '67	97⅝	97⅝	97⅝+	½
15 do 5s '68	102⅝	102⅝	102⅝	....
25 Aluminum 5s'32	103⅛	103⅛	103⅛+	⅛
40 Alumin Ltd 5s'48	98⅝	98⅛	98⅛+	⅛
15 Am C Pwr 6s '40	81⅛	80⅛	81 +	⅝
20 Am G&E 5s 1928	97⅝	97⅝	97⅝+	⅛
15 AmP&L 6s 2016	103⅛	103⅛	103⅛	....
10 AmRollMills5s'48	96	95⅛	96 +	⅛
10 do 4½s '33	98	97½	97½—	⅛
2 Am Seating 6s'36	61	61	61	....
2 Appala Gas 6s'45	83	83	83	....
15 do 6s B '45	68⅝	67⅛	68⅛—	⅛
15 Appala Pwr 5s'56	99⅛	99⅛	99⅛+	⅛
10 Arm Cork 5s '40	95⅛	95⅛	95⅛+	⅛
15 Ark P&L 6s'56 n	99	98⅝	99 +	⅛
15 Assoc El 4½s'53	87⅝	87	87⅛—	⅛
10 AssocG&E 5½s'77	90⅛	90⅛	90⅛—	1⅛
15 do 5½s '38	75⅛	74	74 —	2½
20 do 5s '68	76⅛	75⅛	76⅛—	⅛
45 do 5s '50	77⅝	76	77 —	⅝
10 do 4½s '48 w	78⅛	78⅛	78⅛—	⅛
4 do 4½s '48 ex w	75	75	75	....
15 do 4½s '49	72	71⅛	71⅛—	1⅝
25 AssoTelUt 5½s'44	86⅝	86⅝	86⅝—	⅛
5 BellTCan 5s A'55	104	104	104	....
20 do 5s '55 B	104⅛	104	104⅛+	⅛
5 do C 5s '60	104	104	104	....
10 Bost&Me 6s '33	101	101	101	....
60 Carol P&L 5s'56	101	100⅝	100⅝—	⅛
15 Cat Tract 5s '35	97⅛	97⅛	97⅛+	⅝
2 Cent S El 5s '48	66⅛	66⅛	66⅛	....
25 do 5½s '54	68⅛	68	68⅛+	⅛
10 CentSP&P 5½s'53	81⅛	81	81 —	1⅛
5 ChiDisE 4½s'7-A	91⅛	91	91⅛+	⅛
10 Chi Rys 5s 1927	72⅛	72⅛	72⅛	....
5 CincinStCar 6s'55	93⅝	93⅝	93⅝+	⅛
375 Cities Serv 5s '50	81⅛	79⅛	80⅛—	1⅛
10 Cit S Gas 5½s '42	86	85⅝	85⅝	....
10 Cit S Gas P 6s'43	91	91	91 —	1⅛
15 Cit S Pwr 5½s'57	83⅛	82⅝	82⅝—	⅛
10 CleveElIllu 7s'41	105⅛	105⅛	105⅛	....
2 CleveTlBldg 6s'41	88	88	88	....
15 Com Edis 4½s'47	100⅝	98⅝	98⅝+	⅛
25 ConsuPw 4½s'58	100⅝	100⅝	100⅝+	⅛
25 Cont G&E 5s '58	84⅛	84⅛	84⅛+	⅛
5 Cont Oil 5½s '37	95	95	95	....
10 Crane Co 5s '40	101⅛	101⅛	101⅛+	⅛
15 Crucible Stl 5s'40	99⅛	99⅛	99⅛	....
15 Cudahy 5½s '37	96	96	96	....
2 do 5s '46	101⅝	101⅝	101⅝—	⅛
10 Detr C Gas 5s'50	100⅛	100⅛	100⅛—	⅛
15 D I Bridge 7s '52	9	5⅛	7 —	2⅛
15 Duq Gas 6½s '45	49	46	49 —	1
25 East Util 5s '54	61⅝	61	61⅝+	⅛
2 Ed El Illu 5s'33	102⅛	102⅛	102⅛—	⅛
25 ElPw&Lt 5s 2030	84⅛	83⅛	84⅛+	1⅛
5 Emp O&R 5½s'42	84	84	84	....
10 EurEl6½s ex w'65	70	69⅝	70 +	1
15 Frbks Mors 5s'42	98⅛	98⅛	98⅛+	⅛
10 Fla Pwr&Lt 5s'54	84	84	84 +	⅛
25 GatineauPwr5s'56	93⅝	93	93⅝+	⅝
2 GenBaking5½s'40	83	83	83	....
15 Gen Bronze 6s'40	78⅝	78⅝	78⅝	....
15 Gen Lndry6½s'37	47	46	47 +	1
5 Gen Vend 6s '37	19⅛	19⅛	19⅛	....
25 Ga Pwr 5s '67	99⅛	98⅝	99⅝+	⅛
2 G Trunk 6½s'36	107⅛	107⅛	107⅛+	⅛
10 Gulf Oil Pa5s'37	101⅛	101⅛	101⅛+	⅛
5 Gulf S Util 5s'56	99⅝	99⅝	99⅝+	1⅝
4 Hood Rbr 5½s'36	65	65	65	....
15 Hygr Food 6s '49	53	52	52 —	⅛
10 Ill P&Lt 6½s '57	88⅛	88	88⅛+	⅛
15 do 5½s '54	100	99⅝	99⅝—	⅛
10 Indep Oil 6s '39	100	100	100 —	⅛
45 IndplsP&L 5s'57	100⅛	99⅝	99⅝—	⅛
20 Insull Util 6s '40	91	90	90⅛—	⅛
15 InterPwrSec 7s'57	93⅛	93	93	....
5 Inter Sec 5s '47	73⅛	73⅛	73⅛	....
1 Interst Pw 6s '52	77	77	77 +	1
1 Inter Pow 5s '57	84⅛	84⅛	84⅛	....
5 Ia Neb L&P5s'57	93⅛	93⅛	93⅛+	⅛
2 Jersey Cen5sA'47	102	102	102 —	⅛
15 do 5s B '47	100⅝	100⅝	100⅝—	⅛
15 KopperG&C 5s'47	100	99⅝	100 +	⅛
15 Lehi Coal 4½s'54	98	97⅝	98 +	⅛
2 L Star Gas 5s'42	98	98	98	....
40 Lou P&L 5s '57	98⅛	97⅝	97⅛—	⅛
10 Mass Gas 5½s'46	102⅛	102⅛	102⅛+	⅛
15 do 5s '45	99⅝	99	99 +	⅛
5 Midw Util 5s '32	100⅛	100⅛	100⅛	....
5 MilwG&E 4½s'67	101⅛	101⅛	101⅛	....
10 MinnGL&P4½s'70	91	91	91 +	⅛
15 Miss P&L 5s '57	95⅛	95⅛	95⅛+	⅛
15 Narragans't 5s'57	102⅛	102⅛	102⅛	....
15 Nat P&L 6s 2026	102	[illegible]	102	....
40 do 5s B 2030	88	87⅝	87⅝+	⅛
15 Nat P Serv 5s'78	71⅛	71⅛	71⅛	....
2 N Eng G&E5s'48	89⅝	89⅝	89⅝—	⅛
10 do 5s '47	89⅝	89⅝	89⅝+	⅛
15 do 5s '50	87⅝	87⅝	87⅝—	⅛
10 N Y P Ins 5½s'48	84	84	84	....
15 N Y P&L 4½s'67	94⅛	94⅛	94⅛+	⅛
2 No IPS 5s D '67	99⅛	99⅛	99⅛	....
2 NOP&L 5½s '51	100⅛	100⅛	100⅛—	⅛
6 No S P 6s A '48	103⅛	103⅛	103⅛	....
32 Ohio Ed 5s '60	99⅛	98⅝	99⅝+	⅛
5 O P 4½s D '56	95⅛	95⅛	95⅛	....
5 Okla G&E 5s '50	101	100⅝	100⅝—	⅛
15 PG&E 4½s '57 E	97⅝	97⅛	97⅛+	⅛
2 do 6s B '41	110⅛	110⅛	110⅛	....
2 do 5½s C '52	105⅛	105⅛	105⅛	....
116 do 4½s F '60	97⅝	97	97⅛+	⅛
12 P P & L 5s '55	97	96⅝	97 +	1
5 PCL&P 4½s '77	93⅛	93⅛	93⅛+	⅛
5 POP&L 5½s '52	103⅝	103⅝	103⅝+	⅛
1 P O E 5½s B '59	98⅝	98⅝	98⅝	....
5 Phil El 5½s '47	107½	107	107	....
2 Pitts Stl 6s '48	100	100	100	....
13 Ptld GE 4½s '60	89	88⅛	88⅛—	⅛
1 PCNY 5½s '47	94⅛	94⅛	94⅛	....
3 Pr & G 4½s '47	101⅛	101⅛	101⅛	....
7 Pb Sv O 5s '57	97⅝	96⅛	97⅝	....
5 Pg Sd P 5½s '49	101⅝	101⅛	101⅛—	⅛
3 do C 5s '50	98⅛	98⅛	98⅛+	⅛
5 Rel Mfg 5s '54	74⅛	74⅛	74⅛	....
5 Roch C P 5s '53	59⅛	58⅛	58⅛—	1
1 Ry & Son 5s '43	95⅛	95⅛	95⅛+	⅛
10 St L G&C 6s '47	53	52⅛	52⅛	....
1 San A PS 6s '58	97	97	97	....
20 Saxet 6s A '45	89	85	86 —	3
10 Shawsh 7s '31	100⅝	100⅝	100⅝+	⅛
7 S W & P 4½s'67A	93⅛	93⅛	93⅛—	⅛
1 do C 5s '70	101⅛	101⅛	101⅛	....
68 do D 4½s '70	93⅛	93⅛	93⅛	....
4 Shef Stl 5½s '48	102	102	102	....
6 Snider Pk 6s '32	48	47	47	....
7 SEP&L 6s2025w	102⅛	102	102⅛+	⅛
2 So C Ed 5s '51	103⅛	103⅛	103⅛+	⅛
1 do 5s '52	103⅛	103⅛	103⅛	....
1 S Cal Gas 5s '37	93	93	93	....
1 do 5s '57	102⅛	102⅛	102⅛	....
20 So Ntl G 6s '44	72	71	72 —	1
2 S W D 6½s '38	54⅝	54	54 —	⅛
2 SWNG 6s '44	68	68	68 —	⅛
2 SWG&E 5s '57	94⅛	94⅛	94⅛+	⅛
5 Std P&L 6s '57	97⅝	97⅝	97⅝+	⅛
2 Std G&E 6s '51	99⅝	99⅛	99⅛+	⅛
10 do 6s '66	98⅝	98	98⅝+	⅛
1 Sun Oil 5½s '39	101⅛	101⅛	101⅛	....
7 Swift Co 5s '40	100	99⅝	100 +	⅛
1 do 5s '44	102⅝	102⅝	102⅝—	⅛
17 THE 6½s A '52	77⅝	77⅛	77⅝+	⅛
11 Tn P S 5s '70	96	95⅝	96 +	⅛
34 Tex E L 5s '60	97⅛	96⅝	97 —	⅛
10 Tex P&L 5s '56	99⅛	99⅛	99⅛+	⅛
15 do 6s 2022	105⅛	105⅛	105⅛	....
19 Tex G U 6s '45	78⅛	76	76⅛—	1⅛
36 Tri Ut C 5s '79	63⅛	62⅛	63⅛+	1⅛
10 Un Gulf 5s '50	101⅝	101⅛	101⅛+	⅛
5 Utd L&P 6s '75	91⅛	91⅛	91⅛	....
3 Un L&R 5½s '52	85⅛	84⅝	85⅛+	⅛
8 do 6s 52	99⅛	99	99 —	⅛
1 U S Rb 6½s '32	84	84	84	....
1 do 6½s '33	77⅝	77⅝	77⅝	....
2 do 6s '33	81⅛	81	81⅛+	1⅛
1 do 6½s '35	78	78	78	....
10 Van Swer 6s '35	85⅝	85	85 —	⅛
1 Valvoline 7s '37	99⅛	99⅛	99⅛	....
7 V P S 5½sA'46	97⅝	97⅛	97⅛	....
4 W W Pw 5s '60	102	101⅛	102 +	⅛
7 Webs M 6½s '33	96	95⅛	96 +	1
1 W News 6s '44	60⅝	60⅝	60⅝	....
6 W Pa 5s 2030	89	88⅛	89 +	⅛
9 W T Ut 5s '57	91	90⅛	90⅛—	⅛

FOREIGN BONDS.

Sales, in thous.	High.	Low.	Close.	Net chge.
2 Ag MBK cl7s'46	68⅛	68⅛	68⅛	....
6 Ba C M 7s '51	78	78	78	....
2 B A Pr 7½s '47	97⅛	97⅛	97⅛	....
20 Can 4s '60	95⅛	95⅛	95⅛	....
2 C B G 6s '51 B	70	70	70	....
7 do 6s '51 B	70	68⅛	70 +	1
3 Chile M B 6s '31	97⅝	97⅛	97⅛	....
8 Cm P B 5½s '37	81⅝	81⅛	81⅝+	⅛
1 Cub T 7½s '41	103⅛	103⅛	103⅛	....
1 Dan C 5½s '55	99⅝	99⅝	99⅝	....
1 Dn M B 5s '72	99⅝	99⅝	99⅝	....
5 Dep C Vl 7s '48	55	55	55	....
6 Eur Mt 7s '67	84	84	84	....
2 Fin I B 7s '44	94	94	94 —	1
1 Ger C M 6s '47	80⅛	80⅛	80⅛	....
25 do 6s '47	71⅛	71	71 —	⅝
12 Gu WRR 6s '58	32⅛	32⅛	32⅛	....
1 Hmb El 5½s '38	80⅝	80⅝	80⅝—	⅛
5 Hg It B 7½s '63	80	80	80 —	⅛
1 Isar HE 7s '52	78	78	78 —	2
9 M M&S 7s'41xw	77	77	77	....
6 Pr Bavr 6½s '49	80⅛	80	80⅛+	2
11 Rio Jan 6½s '59	55	55	55 —	2⅛
1 Ruhr Ch 6s '48	63⅛	63⅛	63⅛	....
19 R G C 6½s '53	74⅛	73⅛	73⅛—	2⅝
110 R 6½s '19 ctfs	2⅛	2⅛	2⅛	....
7 do 5½s '21	2⅛	2⅛	2⅛—	⅛
1 do 5½s '21 ctfs	2⅛	2⅛	2⅛—	⅛
1 St F A 7s '45	72	72	72	....
18 Stin 7s '36 x w	73	72⅛	72⅛+	⅛
1 do 7s '46 xw	66	66	66 —	⅛
1 Tz L 7½s '46 xw	76⅛	75	75	....
9 Uni Ind 6½s '41	76⅛	75	75	....

PRODUCE MARKETS

A moderate accumulation of fresh eggs with a slow demand and the record low prices for refrigerator eggs resulted in a break of 5@7c in the former yesterday. While supplies of fresh are not burdensome, dealers of late have been unable to sell all of the arrivals and buyers are not disposed to take hold except to cover immediate requirements. Butter prices were unchanged. Live spring chickens declined ½c with other poultry unchanged. Receipts by freight, 4 cars. Potatoes somewhat easier with receipts 44 cars and 291 cars on team track.

WHOLESALE CREAMERY BUTTER PRICES

	Chicago— Whole milk.	Centralized.	New York.	Boston.	Philadelphia.
93 score..34		....	38½	....	½
92 score..33		....	37½	37	38½
91 score..32		....	36½	35½	36
90 score..31		31½	34½	34	33½
89 score..30		30	32	32	31½
88 score..28½		28½	31	31	30½
87 score..27		....	30	30	29½
86 score..26½		....	....	29	....

BUTTER PRICES TO CHICAGO RETAILERS

Score—	Tubs.	Prints.	Cartons.
Best [92-93]	36-37	37-38	38-39
Good [89-91]	33-34	34½-35½	35-36

WHOLESALE CHEESE PRICES.

	Chicago.	Boston.	New York.	Philadelphia.
Flats	....	....	18¼-20	....
Twins	16 -16½	19	....	....
S Dais	16½-17	19½	18 -18½	17½-18
D Dais	16¼-16½	....	....	....
Y Ams	....	19½	18½-19	....
Lghns	16½-17	....	....	17½-18

LIVE POULTRY—WHOLESALE.

Turkeys ......18@23c Old roosters 15c
Leghorns ....14c Ducks, heavy 16c
Hens, heavy ....20c Geese 14c
Springs 18½c

FRESH EGGS.

Extra firsts ....31@32c
Fresh gathered firsts ....29@30c
Current receipts, fresh firsts.......26@27c
Ordinary current receipts............22@25c
Dirties ....15@20c

Extra special candled for the retail trade, 7@8c over extra firsts.

VEAL CARCASSES.

50@60 lbs........9c|90@110 lbs...12@14c
70@80 lbs....10@11c|110@130 lbs......15c

POTATOES.

Wisconsin, round, white..........$1.40@1.60
Minnesota, round, white.......... 1.35@1.45
Idaho russets .... 1.70@1.95

WHOLESALE DRESSED BEEF.

	Yearlings.	No. 1.	No. 2.	No. 3.
Ribs	28	25	24	10
Loins	36	34	32	13
Rounds	21	17	16½	10
Chucks	20	16	15½	9½
Plates	11	10⅝	10⅝	7½

FRUITS.

Apples, bu.......................$1.40@1.85
Cranberries, box................. 2.50@3.50
Grapefruit, box.................. 2.50@ 4.00
Lemons, box...................... 5.00@ 6.00
Oranges, box..................... 2.50@3.75

VEGETABLES.

Beets, Texas crate...............$1.75@3.00
Cabbage, sack, 100 lbs........... 1.00@ 1.25
Celery, square................... .50@1.25
Cauliflower, crate............... 1.25@2.00
Lettuce, head, crate............. 3.50@4.50
Onions, 100 lb sack.............. .75@2.00
Peppers, crate................... 2.00@2.50
String beans, hamper............. 1.00@3.50
Tomatoes, hot house, 8 lbs....... .75@1.35

BOSTON STOCK MARKET

[Quotations by Paine, Webber & Co.]

	Sales.	High.	Low.	Close.
Am Fdrs	812	5⅝	5⅛	5⅝
Am Contl	100	15	15	15
Amoskeag	120	8	8	8
Bos Elev	85	74	73	73
Eastern S S	325	21	21	21
Jenkins Telev	50	3½	3½	3½
Mass Util	1,460	5⅝	5⅝	5⅝
Natl Leather	50	1	1	1
N E Tel	115	140	139⅝	139⅝
Nipissing	150	1½	1⅝	1½
North Butte	650	1⅝	1⅝	1⅝
Pub Util Hldg.	1,100	7⅛	7⅛	7⅛
Shawmutt Assn.	250	13⅛	13⅛	13⅛
Quincy	75	9½	9	9
*United Founders	270	9⅛	9	9⅛
Un Shoe Mach.	316	56⅛	56⅛	56⅛
Eastern F & G.	75	20	20	20

*Ex dividend.

METALS.

NEW YORK, Dec. 3.—(AP)—STEEL—Steel bars f. o. b. Pittsburgh, $1.65. COPPER—Steady; electrolytic spot and future, 11½@12c. IRON—Quiet, unchanged. TIN—Easy; spot and nearby, $25.75; future, $26.05. LEAD—Steady; spot New York, 5.10c; East St. Louis, 4.95c. ZINC—Quiet; East St. Louis spot and future, 4.07c. ANTIMONY—7.12c.

LONDON, DEC. 3—(AP)—COPPER—Standard spot and future, £49 2s 6d; electrolytic, spot, £55; future, £55 10s. TIN—Spot, £114 2s 6d; future, £115 5s. LEAD—Spot, £15 15s; future, £15 17s 6d. ZINC—Spot, £14 2s 6d; future, £14 12s 6d.

MILLER WHOLESALE DRUG.

Miller Wholesale Drug company reported sales for October of $90,131, compared with $85,819 for the same month last year; for the first ten months of this year $860,244, against $781,542 for the corresponding period in 1929.

CHICAGO STOCK TRANSACTIONS

Wednesday, Dec. 3, 1930.
Shares sold today......173,400
Year ago...............350,000

Wednesday Dec. 3, 1930.
Total 1930 to date.85,580,300
Total 1929 to date.76,005,000

Prev. 1930 High.	Low.	Div. yld. pct.	Bid	Asked.	Description, div. rate, $s—	Sales.	High.	Low.	Close.	Net chge.
37	22	10.9	22⅛	23½	Adams Mfg Co [2.40]	50	22⅛	22⅛	22⅛+	⅛
4⅛	⅝	...	1	1⅛	All American Mohawk	50	1	1	1	....
44⅛	11	17.1	20	20⅛	Allied Products [3.50]	350	21	20	20⅝+	1⅛
19⅛	1⅝	...	1	2	Allied Motors Ind	50	1⅛	1⅛	1⅛—	⅝
45	32	9.5	28	30	Altorfer Bros cv pf [3]	120	31⅛	30	31⅛—	1½
22	5⅝	...	6	6½	Am Equities Co	250	6⅛	6⅛	6⅛+	⅛
100	95	7.4	95	97	Am Public Serv pfd [7]	40	95	95	95	....
3⅛	⅝	...	⅝	1⅛	Am Radio Tel Stores	100	⅝	⅝	⅝	....
14⅝	6⅛	...	6⅝	6⅞	Appalachian Gas	50	6⅝	6⅝	6⅝—	⅛
27⅛	4	...	4½	5	Art Metal Works	100	4⅝	4⅝	4⅝+	⅛
63⅝	55	6.9	57⅝	59	Asso Inv [4]	50	58	58	58 +	⅝
70	57½	5.9	67⅝	68	†Asso Tel Tel Co [4]	50	68	68	68	....
29⅝	19	...	21	21⅛	¶Asso Tel Ut [8% stk]	500	21⅛	21⅛	21⅛—	⅛
264⅛	60	4.8	84	86	†Auburn Auto [4]	650	86	83	84 +	2½
25	⅛	...	⅛	⅝	Bancokentucky Co	100	⅝	⅝	⅝	....
40⅛	23⅛	11.1	25	27	Bastian Bless Co [3]	400	27⅛	27	27	....
91½	20	5.4	70	75	Beatrice Creamery [4]	150	75	73	73⅝—	1¼
57⅝	14⅛	5.6	17⅛	18⅛	Bendix Aviation [1]	2,050	18⅛	18	18 —	⅛
50⅛	15	16.7	17⅝	18⅛	Borg Warner [3]	3,600	18⅝	18	18 —	1
18	10	16.0	12⅛	13	Branch & Sons [2]	100	12⅛	12⅛	12⅛	....
1⅝	⅛	...	⅛	⅝	Bright Star Elec B	200	⅝	⅝	⅝+	⅛
17⅝	1⅛	...	2	2⅝	Burnham Trading Corp.	150	2⅛	2⅛	2⅛	....
11⅝	5⅛	...	6⅞	7	Butler Bros	200	7	6⅞	6⅞—	⅛
71	21⅝	10.0	30	32⅛	Castle A M [3]	250	30⅛	30	30 —	⅛
97	91½	6.4	93⅛	94	Cent Ill P Ser pfd [6]	121	94	93⅛	94	....
31⅛	23	6.4	23⅛	23⅛	Cent Ill Sec Inc [1.50]	50	23⅛	23⅛	23⅛+	⅛
95	82⅛	8.4	82⅛	84	Cent Ind Pw pfd [7]	20	83	83	83	....
42⅝	14⅝	11.1	15⅛	15⅝	Cent Pub Ser A [1.75]	50	15⅝	15⅝	15⅝—	⅛
31	16	...	17⅝	17⅝	¶Cent S W [6% stock]	350	17⅝	17⅝	17⅝—	⅛
105	95	...	96	98	Do pr pfd [7]	50	96⅛	96⅛	96⅛+	⅛
96	85⅛	8.0	87⅛	88	Cent States P L pfd [7]	20	87⅝	87⅝	87⅝—	⅛
95	80⅛	7.9	89	98	Cent States Util [7]	30	89⅛	89⅛	89⅛+	⅛
17⅝	5	...	5⅛	5⅝	Chi Corp	22,750	5⅝	5⅛	5⅝—	⅛
45	36⅛	7.1	41⅝	42	Do pfd [3]	3,800	41⅞	41⅛	41⅞+	⅝
41	30½	9.7	30⅝	32	Chi Inv Corp pfd [3]	50	30⅝	30⅝	30⅝—	⅛
44⅛	16	1.5	18⅝	18⅞	†Cities Serv Co [0.30]	11,700	19⅝	18⅛	18⅞—	1
7	2⅝	...	3⅝	4	Club Aluminum	1,800	4	3	3⅛+	⅝
339	235	3.3	238	240	Comwlth Edison	150	240	239⅝	240	....
25	8	...	8⅛	8⅛	Cont Chi Corp	17,900	8⅛	8⅛	8⅛—	⅛
49⅛	39⅝	7.1	41½	41⅝	Do pfd [3]	4,050	41⅝	41⅝	41⅝+	⅛
3½	⅛	...	⅝	⅞	Consumers Co war	50	⅞	⅞	⅞+	⅛
....	....	...	....	....	Do pr pfd seller	20	50	50	50	....
17⅛	3⅝	...	5	5⅛	Cord Corp	2,000	5⅝	4⅞	5	....
28⅛	14⅛	...	15⅞	16	¶Corp Sec Co [6% stk]	2,100	16⅛	15⅞	16 —	⅛
72⅛	50	5.9	50½	51	Do ctfs [3]	750	51	50	51 +	⅛
119½	113	6.1	115	118	Crane Co pfd [7]	20	115	115	115 +	½
28	16⅝	16.7	...	18⅛	Curtis Mfg Co [2.50]	50	18	15	15 —	3⅝
57⅝	22	7.4	26	26⅝	Elec Household [2]	800	27⅛	26⅝	26⅞—	⅛
86⅛	74⅝	8.1	73⅛	76	Emp G & F 6%pf [6]	50	74	74	74 —	⅝
110	98⅝	8.3	96	100	Do 8% pfd [8]	50	96⅛	96⅛	96⅛—	3⅝
89½	78⅝	8.4	76½	80	Do 6½% [6.50]	50	77	77	77 —	2¼
76	60	11.7	60	75	Fed El Co 7% [7]	50	60	60	60	....
22	2⅝	...	4	4½	¶Foot Bros [8% stk]	500	4⅛	4	4	....
51⅛	15	...	17⅝	18⅛	Gen Theater Inc	700	18	17⅝	18 —	⅛
31	15	12.1	15	16⅝	Gen Wat Wks [2]	50	16⅛	16⅛	16⅛	....
36⅛	9⅝	18.2	10⅝	11	Gles Comb Ha Cor [2]	3,500	11⅛	10⅝	11	....
26⅝	13⅝	9.4	14⅛	16⅛	*Goldblatt Bros [1.50]	60	16⅛	16	16 +	1⅛
8⅛	2	...	2	2⅛	Great Lakes Airc Co	250	2⅛	2⅛	2⅛+	⅛
31⅛	20	4.4	22⅛	23	Great Lakes Dredge [1]	100	23	23	23	....
27⅝	2⅝	...	3⅝	3⅝	Grigsby Grunow Co	3,400	4	3½	3⅝—	⅛
30⅛	13	...	12⅛	13	Harnischfeger Corp	50	13	13	13	....
36⅛	25⅝	7.5	26⅛	27	Hormel G A [2]	100	26⅝	26⅝	26⅝+	⅛
31	12⅛	17.9	13⅛	14⅛	Houd Her Cor A [2.50]	200	13⅛	13⅛	13⅛+	⅛
28⅝	4½	...	5½	5⅝	Do B	550	5⅝	5⅛	5⅛+	⅛
34⅛	5⅛	34.0	4⅝	5⅝	Inland Utilit Inc [1.70]	950	5⅝	5	5 —	⅛
....	....	...	....	....	Do sellers	100	5	5	5 —	⅛
70⅛	36⅝	...	40⅝	40⅛	¶Insull Ut Inv [6% st]	9,800	41⅛	40⅛	40⅛—	⅛
99⅛	80	7.4	80	80⅛	Do 2d pfd [6]	50	80⅛	80⅛	80⅛—	⅛
29	11	5.7	17⅛	17⅝	Iron vt ct [1]	400	17⅛	17	17⅛—	⅛
84⅛	25	15.0	29	32	Kalamazoo Stove [4.50]	100	30⅛	30	30 —	⅛
42⅝	15⅛	11.1	17⅛	18	Katz Drugs [2]	650	18⅛	18	18 —	⅛
8⅝	4⅛	...	4⅛	4½	Kellogg Switch	200	4⅝	4⅛	4⅛—	⅛
22	10	18.2	10⅝	11	Keystone S & W [2]	150	11	10⅝	11 —	⅛
6	⅛	...	⅛	⅝	Lane Drug Stores	100	⅛	⅛	⅛	....
74	6⅝	...	6⅝	7	Majestic Hshld Util	10,400	8⅛	6⅝	7 —	1⅝
40⅝	20½	...	21	21½	Manhattan-Dearb Corp.	150	21	21	21 —	⅛
16⅛	6	...	5⅛	6	Marks Br Th cvt pfd	120	6	4	4 —	2
53⅛	31⅛	7.9	31½	32⅛	Marsh Fl & Co [2.50]	1,000	32	31⅛	31⅛—	⅛
50⅛	34	6.7	....	40	‡McQuay Norris [2]	30	32	30	30 —	4
12	2	...	1	2	Mid-Cont Laund	100	2	2	2	....
38⅛	16⅝	...	19⅝	19⅝	¶Mid West Ut [8% st]	18,400	20⅛	19⅝	19⅝—	⅛
108⅛	98	6.1	98⅝	99⅛	Do 6% pfd [6]	50	99	99	99 —	⅛
5⅝	1	...	1⅛	1⅝	Do warr A	100	1⅛	1⅛	1⅛—	⅛
8	1⅝	...	2	2½	Do warr B	400	2	2	2 —	⅛
18⅛	2	34.2	3⅛	3⅛	Midland Nat Gas [1.20]	650	3⅝	3⅛	3⅛—	⅛
29⅝	18⅛	...	19⅝	20	¶Midland Unit [6% st]	100	20	19⅝	20 —	⅛
5	⅝	...	⅛	⅛	Do warr	350	⅛	⅛	⅛	....
47	37⅛	7.5	39⅝	40⅛	Do pfd [3]	250	40	39⅝	40 —	⅛
101⅛	80	7.1	80⅛	81	Mid Util 6% pr pf [6]	40	84	80⅝	84 —	1
100	80⅝	7.2	80⅛	87	Do 6% pfd A [6]	50	82½	80⅛	82½—	1½
36⅛	7⅝	...	7	7⅛	¶Mo Kansas Pipe Line.	1,100	7⅝	6⅛	7 —	⅛
73	34	7.7	37	40	Modine Mfg [3]	100	38⅝	38⅝	38⅝—	⅛
24	10	8.5	21⅛	23	Monighan Mfg [1.80]	50	23	23	23 +	....
15	4	...	4½	5	Monroe Chemical Co.	200	4⅝	4⅝	4⅝+	⅛
130	101	6.9	100	101	Montgom Ward A [7]	210	101	100	100 —	1
22	6	...	6⅛	7	Morgan Litho	100	6⅛	6⅛	6⅛—	⅛
....	....	...	5⅛	5⅝	Muskecon Mot ctfs	100	5⅛	5⅛	5⅛	....
24⅛	10	18.2	10⅝	11⅛	Do A [2]	50	11	11	11	....
28⅛	8⅝	...	9	9½	Nachman Spring	50	9	9	9	....
31	20	9.5	22⅝	24	Nat Battery Co [2.20]	120	22⅝	21⅛	21⅛—	⅛
20	5	...	4⅛	6⅛	Nat Fam Strs 2½% stk	600	6	5⅛	6 —	⅛
2⅛	⅝	...	⅝	1	National Leather	100	⅝	⅝	⅝	....
52	36⅛	8.1	36⅝	38	Nat Republic Inv [3]	50	36⅛	36⅛	36⅛—	⅛
101⅛	70	8.3	71	72	Nat Sec In Co alt ct[6]	350	72	71⅛	72 —	⅛
44	21⅝	11.1	27⅛	27⅝	Nat Standard [3]	300	27⅛	27	27⅛—	⅛
10	2	...	2⅛	3	Nat Union Rad Corp	200	2⅛	2⅛	2⅛—	⅛
59	31⅛	7.6	39⅝	39⅝	‡Noblitt Sparks [3]	450	39⅝	39⅛	39⅝+	⅛
55⅝	29⅛	7.6	32	33½	N American Car [2.50]	100	33	33	33 —	⅛
25⅝	9½	...	10	11	N & S Am Cor A	600	11	10⅛	10⅛+	⅛
28⅛	11½	12.3	13	13⅛	N Am Gas [1.60]	50	13⅛	13⅛	13⅛	....
84⅝	60	...	60⅝	61	¶N Am L&P [8% stck]	750	61	60⅝	61	....
55½	35⅛	3.9	35⅝	36	Northw Ban Cor [1.80]	100	35⅝	35⅛	35⅛—	⅛
20⅛	18	10.0	20	....	Oshkosh Overalls pf [2]	50	20	20	20	....
45⅝	24⅛	10.4	24	25	Parker Pen Co [2.50]	50	24	24	24 —	⅛
45	14	6.7	14⅛	16	Pines Winterfront [1]	350	15⅛	15	15 —	⅛
9⅛	3⅝	11.8	4⅝	4⅝	Railrd Shrs Sec [0.50]	350	4⅝	4⅝	4⅝+	⅛
26	18⅝	10.5	19⅛	19⅝	Rath Packing Co [2]	50	19⅛	19⅛	19⅛+	⅛
35	4	...	6⅛	7	Raytheon Mfg	50	6½	6½	6½—	⅛
16⅛	2	...	2⅝	2⅝	Reliance Int Corp	360	2⅝	2⅝	2⅝+	⅛
19⅛	5	...	7⅝	8	Reliance Mfg	250	7⅝	7⅝	7⅝—	⅛
37⅝	19	9.4	20	21⅛	Ross Gear [2]	100	21⅝	21	21 +	⅛
17⅛	4⅛	...	4	4⅛	Sally Frocks Inc	50	4⅛	4⅛	4⅛—	⅛
40	27	10.5	27⅛	29	Sangamo Elec [3]	100	28½	28½	28½+	1
47⅝	47	7.2	45	....	SeabdPbSer cv p [3.25]	30	45	45	45 —	2
10	3⅝	12.5	4	4⅛	Seaboard Util [0.50]	350	4⅛	4	4 —	⅛
25⅝	5	...	8⅛	9	¶So Un Gas [10% stk]	50	8⅝	8⅝	8⅝—	⅛
100	93	7.3	96⅛	98⅛	S W Gas & El pfd [7]	20	96⅛	96⅛	96⅛—	⅛
32⅛	7	7.5	7⅛	8⅝	‡Std Dredge [.60]	50	8⅛	8⅛	8⅛+	⅛
33⅛	13⅝	12.5	15⅛	16	Do cv pfd [2]	100	15⅝	15⅛	15⅛—	⅛
3⅝	⅛	...	⅛	⅝	Steinite Radio	150	⅛	⅛	⅛—	....
33⅛	28	6.8	29⅛	29⅛	Swift & Co [2]	250	29½	29⅛	29⅛	....
38⅝	29	10.6	32⅛	32⅝	†Swift Intl [3.50]	600	33⅛	32⅝	32⅝—	⅛
47⅝	27⅛	10.6	28⅛	28⅝	Thompson J R [3]	50	28⅛	28⅛	28⅛—	⅛
32⅛	17	11.4	17⅛	18	Time-o-Stat Control [2]	50	17⅝	17⅛	17⅛+	⅛
18⅛	2⅝	40.0	2½	3⅛	Twin St Nat Gas [1]	800	3	2⅝	2½	....
20⅛	5½	...	5½	6⅛	Unit Am Util	50	6⅝	6⅝	6⅝—	⅛
22⅝	8⅝	10.0	10	13⅝	Do class A [1.30]	600	13⅛	11⅛	13⅛+	2⅛
23½	5⅛	25.0	7½	8⅛	Unit Corp pfd [2]	50	8	8	8	....
....	....	...	....	....	Unit P Util pf seller [6]	50	60	60	60	....
58	35	3.9	40⅛	40⅝	†U S Gypsum [1.60]	350	40⅝	40⅛	40⅛—	⅛
31⅛	8	...	16⅝	17⅛	U S Radio & Television	1,000	18	16⅝	17 —	1
23⅝	7	...	7½	7⅝	Util Ind Corp	450	7⅝	7⅛	7⅛—	⅛
29	17⅛	8.2	18	18⅛	Do pfd [1.50]	450	18⅝	18	18⅝—	⅛
28	8⅛	9.0	11	11⅝	Util Pow & Lt [1]	200	11⅛	11⅝	11⅛+	⅛
45⅛	21⅝	7.7	26	26⅝	†Do A [2]	100	26	26	26 +	1
15	2	...	2⅛	2½	Vorclone Corp pt pfd	100	2⅛	2⅛	2⅛	....
34	22½	9.6	25⅛	27½	Vortex Cup A [2.50]	150	26	25½	26 +	1
35	24⅛	14.3	24⅛	25	Wayne Pump pfd [3.50]	60	24⅛	24⅛	24⅛	....
31	22½	8.7	22½	23	West Pwr Lt & Tel [2]	10	23	23	23	....
24	2	...	2	2½	Wextark Radio Strs	450	2⅛	2⅛	2⅛+	⅛
11⅝	5⅝	3.1	6	6⅛	Wis Bank Share [.20]	350	6	6	6 —	⅛
17⅝	3	...	3	3⅝	Yates Mach	50	3	3	3 —	⅛
16⅛	2⅝	...	2⅞	3	Zenith Radio	150	3⅛	3⅛	3⅛+	⅛

*Ex dividend. †Pays extra dividend. ‖Ex rights. ‡Pays stock dividend also. ¶Pays dividend in stock. zDividend not yet announced. **Pays stock and cash.

BONDS.

—1930— High.	Low.	Sales	Issue—	High.	Low.	Close.	Net chg.
112⅝	84½	$23,000	Insull Util 6s '40	92⅝	90	90 —	⅛

Chicago Board of Trade Stocks

Nine stocks were traded in on the Board of Trade yesterday with an aggregate of 2,710 shares, of which 450 shares were in Electric Bond and Share, which sold ex-dividend and closed with a net loss of 1¾ at 46⅝. An additional 135,500 shares Standard American Trust Shares were admitted to trading.

	Sales.	High.	Low.	Close.	Prev. close.
Allied Mls	200	6¼	6	6¼	6¼
Arm Ill cl B	200	2⅝	2⅝	2⅝	2⅝
Elc B & S	450	47¼	46⅝	46⅝	48⅝
Major Cor S.	50	6⅝	6⅝	6⅝	6⅝
No Am T S	130	7	7	7	6⅝
Pennr Cor S	350	7⅛	7	7	7⅝
Std O Ind	1,030	37	36⅝	37	37
Studebaker	200	24	23⅝	23⅝	23½
Walgreen	100	21½	21½	21½	22

Total sales, 2,710 shares.

NEW YORK PRODUCE EXCHANGE STOCKS

Furnished by James E. Bennett & Co.

	Sales.	High.	Low.	Close.
Am Corpn	500	3⅝	3⅝	3⅝
Appal Gas W	300	1⅝	1½	1⅝
Assd G&E '31 rts	100	2½	2½	2½
Do $1.60 ctfs	100	20	20	20
Do $4 pr w i	200	41¼	41¼	41¼
Bandini Petrol	100	3¼	3¼	3¼
Det Can Tunnel	700	4½	4¼	4½
Div Tr Shar B.	100	16	16	16
Do C	100	6⅝	6⅝	6⅝
H Rubenstein pr	100	16	16	16
Lautaro Nitrate	300	3⅝	3¾	3⅝
Maxweld Corp	100	6⅝	6⅝	6⅝
Milnesia Intl	100	4¼	4¼	4¼
Natl Wide Sec B	100	6⅝	6⅝	6⅝
No Am Trust Sh	500	6⅝	6⅝	6⅝
Pet Conv	400	7⅝	7¼	7⅝
Photo Color	100	2⅝	2⅝	2⅝
Sylvestre Util	200	2⅝	2⅝	2⅝
Trent Process	100	1	1	1

Total sales, 16,178 shares.

ARRIVAL OF BUYERS

Buyers may register in this column by telephoning Superior 0100, by mailing in advance notice, or by filling out blanks at their disposal in The Tribune Public Service office, 1 South Dearborn street.

CHAMPAIGN, ILL.—J. M. Kaufman company; C. B. Sardeson, women's apparel; 222 West Adams street [Barden-Allen, Inc.].

DENVER, COLO. — Desserich Furniture company; F. E. Buckingham, furniture; Palmer House.

FERGUS FALLS, MINN.—Golden Rule; Miss M. Conroy, women's apparel; 222 West Adams street [Barden-Allen, Inc.].

FORT WAYNE, IND.—Patterson-Fletcher company; T. E. McGahn, women's apparel; 222 West Adams street [Barden-Allen, Inc.].

MILWAUKEE, WIS.—Boston Store; W. C. Clouse, merchandise manager; 318 West Adams street [Sherman Bros.' company].

OMAHA, NEB.—Orchard & Wilhelm; F. J. Marchal, M. Arnold, furniture; Knickerbocker hotel.

QUINCY, ILL. — Sardeson-Hovland-Miller; R. P. Miller, women's apparel; 222 West Adams street [Barden-Allen, Inc.].

SHEBOYGAN, WIS.—H. C. Prange company; Miss Weltzein, wash dresses; 318 West Adams street [Sherman Bros.' company].

WATERLOO, IA.—Sardeson-Hovland company; C. B. Shogren, women's apparel; 222 West Adams street [Barden-Allen, Inc.].

DRY GOODS.

NEW YORK, Dec. 3 (AP)—Cotton dry goods were in moderate demand today with prices barely steady in the gray goods division. New blanket lines were being opened for the fall season. Wool goods were quiet. Underwear and hosiery knitters were buying rayon. Raw silk advanced following report of 57,333 bales delivered to domestic mills in November. New type Shantungs and printed silks were being shown.

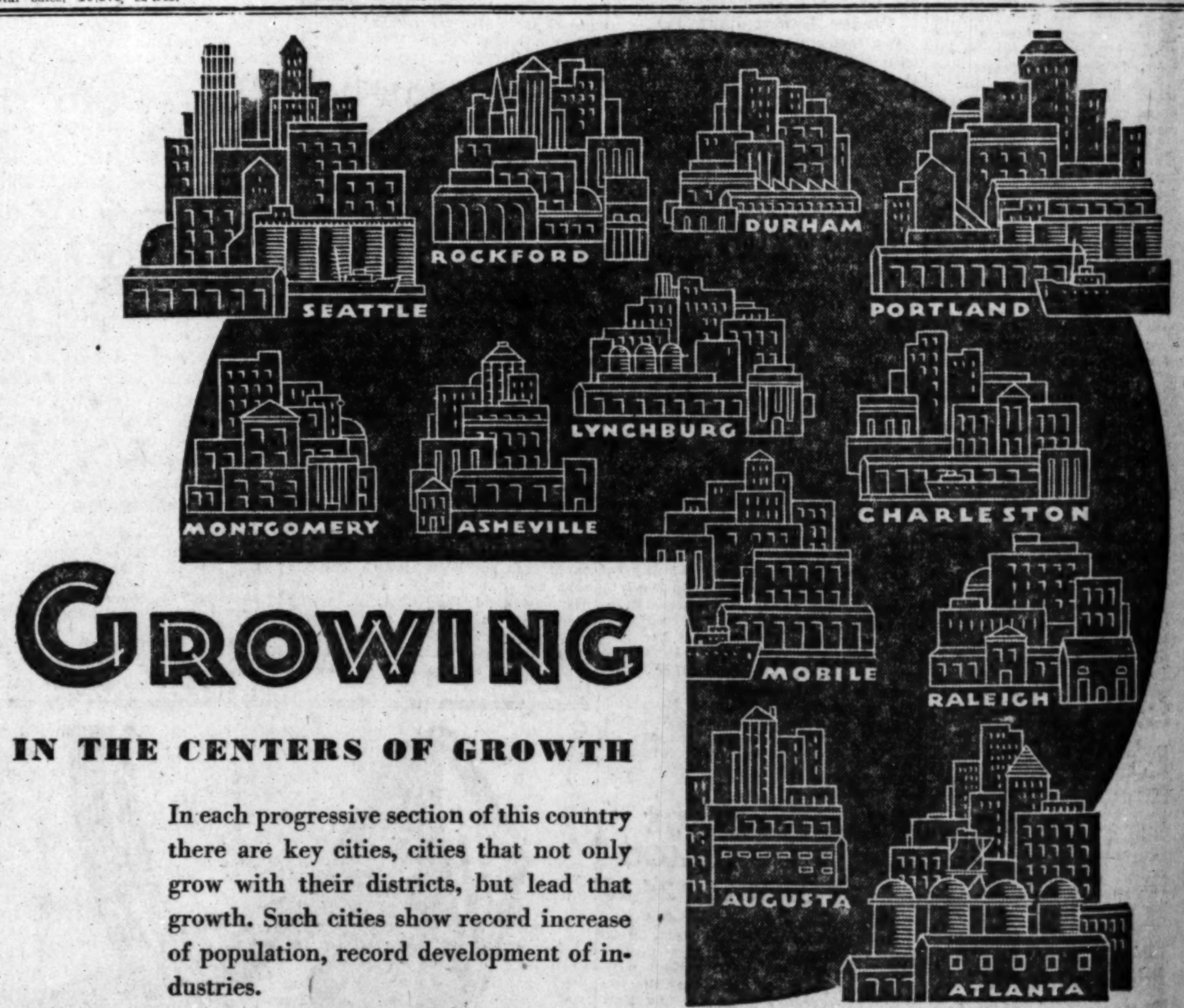

GROWING

IN THE CENTERS OF GROWTH

In each progressive section of this country there are key cities, cities that not only grow with their districts, but lead that growth. Such cities show record increase of population, record development of industries.

Among the cities served by the Central Public Service System are many of these outstanding centers, for this System is following a well planned program of building into and with the most rapidly growing cities and sections here and abroad. In the progressive Pacific Northwest, the growing Middle West, the new industrial Southeast, this System supplies one or more of the major utility services in such cities as Portland (Ore.), Seattle, Rockford, Atlanta, Charleston, Montgomery, Mobile, Augusta, Raleigh, Asheville, Lynchburg and Durham. Abroad, the System includes San Juan, Puerto Rico, second seaport of the West Indies, and Manila, leading city of the Philippines.

Rendering superior utility service in 640 cities and towns where growth is greatest has earned for the Central Public Service System its record of assets and earnings multiplied approximately four times in three years.

CENTRAL PUBLIC SERVICE CORPORATION

CHICAGO

Finance

Chicago Daily Tribune

THE WORLD'S GREATEST NEWSPAPER

Commerce

THURSDAY, DECEMBER 4, 1930.

** 31

STEEL MAKERS HOIST PRICES; SEE TURN IN TIDE

Halt Steady Decline in Last Year.

BY O. A. MATHER.

The big steel companies yesterday manifested their belief that the tide of business depression has turned. They marked up the price of the principal finished steel products by $1.00 a ton for first quarter of 1931 delivery and thereby ended the almost continuous price decline of the last year.

While there had been much rumor of an advance in steel prices, the action came sooner than had been expected, although the steel producers several weeks ago warned customers that present prices could not be guaranteed beyond this year. Now the uncertainty over steel prices, which have led consumers to withhold buying and restricted both steel production and steel company profits, is ended and the price advance is expected to bring out latent buying.

May Bolster Confidence.

It was the comment in Wall and La Salle streets yesterday that the movement for higher prices in the basic steel industry is likely to bolster confidence in the general business prospects for next year. The steel makers took similar action toward the end of the depression periods in 1922 and 1927 and those moves proved successful in aiding the subsequent recoveries.

The move to advance steel prices was launched by two subsidiaries of the United States Steel corporation. The Carnegie Steel company, in the east, and the Illinois Steel company, in the west, announced prices of $1.65 and $1.75 per hundred pounds, respectively, on plates, shapes and bars. Then the Bethlehem Steel corporation made the same increase, while Inland Steel and other steel companies are expected to follow suit today. But even with the present increase, steel prices will still be about $5.00 a ton under last January.

Recession in Output.

Simultaneously with the price advance, the mid-week trade reviews announced a further recession in steel output as the result of the approaching holiday and inventory taking period. The Iron Age estimated the country's production at 39 per cent of capacity, compared with 41 per cent a week ago, and "Steel" estimated current operations at a scant 40 per cent, compared with 43-45 per cent last week.

"Relatively little forward buying has thus far developed in finished steel," Iron Age says, "although increasing interest is being shown in first quarter contracts, notably by the automobile industry. Motor car output, owing to suspensions for inventory purposes by many plants in the latter half of December, will probably dip to a new low for the year, but with improvement expected in the new year the steel mills are counting on a fair volume of automobile steel orders for January shipment.

"Railroad buying, although showing signs of revival, continues to lag far behind the volume of a year ago. Total pig iron output in November was 1,867,107 tons, compared with 2,164,763 tons in October, and the daily average was 62,237 tons, compared with 69,831 tons, a decline of 10.9 per cent. Low prices of pig iron have brought out further purchases for the first quarter, with recent activity greatest in the Chicago district."

Reynolds Sees Recovery Soon.

The same forces that brought about recovery from the 1921 depression have been at work recently and presage improvement from now on, although their force has not yet been recognized, according to Arthur Reynolds, chairman of the Continental Illinois Bank and Trust company.

"Almost every merchant and manufacturer with whom I talk reports considerable economies and increased efficiency in his business," he said. "That means that fair profits will be secured in the future even if the volume of business is smaller. But these men also report improvement in buying and in some instances they have expanded operations markedly in order to get goods to meet their demands.

"We can remember how rapidly business recovered from the 1921 depression and neither conditions in this country nor in the world are now as bad as in 1921. I do not say the impending recovery will be as rapid but there should be improvement in the near future and probably an upturn next fall. The present feeling of pessimism is neither justified by current conditions nor by future prospects. Even a moderate pick-up in trade and industry would do much to relieve the most serious phase of unemployment."

STOREHOUSE FOR GOLD NOW SEEN IN WORLD BANK

(Copyright: 1930: By the New York Times.)

BASLE, Switzerland, Dec. 3.—[Special.]—There is a new development in the gold situation which opens the door for and promises to lead eventually to the Bank for International Settlements becoming a storehouse for much of the world's gold, obviating the necessity for shipping bullion by accomplishing such transfers merely through its bookkeeping.

The world bank for the first time is now the holder of gold, it is understood. It has received fairly large quantities of gold from certain central banks, including the Bank of Spain and the Bank of Lithuania. More is known to be on the way from these and other central banks.

The recent gold shipments from the Bank of Spain to London, which aroused considerable speculation, are understood really to have been consigned to the world bank, which is merely utilizing the Bank of England's vaults to store the gold safely.

Donald Sees Marked Change in Outlook on Business

The last three weeks have revealed a marked change in business and "the mental paralysis" of industry and business executives is giving way to analysis and research, Dr. W. J. Donald, managing director of the American Management association, said yesterday.

"Companies today have realized it is necessary to look into their methods, which was not in evidence during the depression of 1921-'22," Dr. Donald said in addressing the convention of the National Glass Distributors' association at Pittsburgh. "Before we are favored with prosperity it will be necessary for industries and executives to recognize that conditions change rapidly. Markets, production and sales methods, and the consumers' attitude change and must be understood.

"American business today needs a good dose of determination. The executive needs pepping up. This thing called confidence is not sufficient. Resourcefulness must be a part of determination."

Domestic corporate bond and foreign corporate bond interest totaling $163,055,393 will be paid in December. Standard Statistics company says. Maturities, redemptions and calls for these classes will total $110,360,173 for the month.

Charles Donnelly, president of the Northern Pacific railroad, said that the road already has started work on rebuilding 3,000 freight cars, involving an outlay of about $4,500,000. "In the ordinary course of business," he said, "work would not have been started on this project at this time, but by beginning on the work now we have given employment to a considerable number of men and have obtained materials for the work at a low cost. He said that the road will report November gross revenues of only about $1,000,000 below the $7,895,406 shown in November last year.

With sales running ahead of last year and attendance 25 per cent above the previous showing, considerable interest is being attracted to the New York automobile salon at the Commodore hotel.

Upon his return from a trip through the east, where he observed business conditions and sentiment in the larger centers, E. J. Bush, vice president in charge of sales of the Diamond T Motor Car company, Chicago, notes "many indications that the public is more confident of the future and that the nation has started on the upgrade of complete business recovery."

More than two million dollars will be spent during 1931 to advertise Lehn and Fink products, according to Edward Plaut, president of the company. Supplementing the statement, Mr. Plaut said that Lehn & Fink has enjoyed a year more successful than might have been expected under existing conditions. Dividend requirements for the first nine months have been covered and sales volume has held up favorably. The advertising appropriation for 1931 is approximately 5 per cent greater than in 1930.

Fox Film corporation domestic billings are running ahead of last year, with the number of film contracts showing an increase of 40 per cent over the previous year.

Increases in both the number of employés and the amount of wages paid by eighteen chain store companies for the first nine months this year, compared with the like period of 1929, are shown in a compilation by Merrill, Lynch & Co. Wages paid by the companies for the first nine months this year totaled $37,117,330, an increase of $3,052,592 over the total for the corresponding period last year. The number of employés increased 7,002 in the first quarter, 7,326 in the second quarter, and 4,706 in the third quarter.

The W. T. Grant Co. reported November sales of $6,677,369, an increase of 2.5 per cent over $6,510,666 in November last year. Sales for the first 11 months this year totaled $59,253,586, an increase of 9.9 per cent over $53,912,458 for the corresponding period of 1929.

The current cycle of the building curve gives evidence of having about reached bottom, but the movement is likely for some time to be sidewise, with results not substantially exceeding the corresponding months of this year before the middle of 1931, Standard Statistics company says. The prospects are that operations will reach new peak levels before the close of 1934.

E. L. Callahan, general commercial manager of the Central Public Service corporation, reported that customers had purchased 6 per cent more merchandise and appliances in the first ten months of 1930 than in the corresponding period of 1929.

J. B. Ford, vice president of the Chicago and Eastern Illinois railroad, said domestic demand for coal, because of the cold weather, has resulted in an increase in the coal movement.

Export taxes on nitrates at Santiago, Chile, for the first eleven months of 1930 totaled $18,280,162.

Canadian millers have reduced flour prices 10 cents a barrel.

Dividend disbursements of $137,826,554 by twenty of the largest banks and trust companies in New York during the year ended on Sept. 24 were the largest on record and more than 25 per cent above the previous year's total, according to an article in the current issue of the American Banker.

Increased employment and production schedules were announced yesterday by two Detroit automobile manufacturers. The Hudson Motor Car company announced that the production schedule had been increased to more than 2,000 cars a week, the heaviest schedule since last June. New models were introduced a week ago. The Lincoln Motor company announced that 800 employés had returned to work within the last month and that the number is being increased at the rate of 100 a week. The pay roll now numbers 2,290.

"Travel over our lines to California and the southwest during the past week shows an increase over last year," Passenger Traffic Manager, W. J. Black, of the Santa Fé system said yesterday.

A 100 per cent newspaper advertising program for 1931 was adopted last night at the national distributors' convention in Chicago of the Norge Corp., makers of electric refrigerators. The company is a division of the Borg-Warner corporation.

The New York Central railroad, which recently was inquiring for fifty locomotives, to cost approximately $5,000,000, and 5,000 freight cars, is in the market for more than 125,000 tons of rails, it was reported yesterday. The Chicago Great Western was inquiring for 5,000 tons and the Kansas City Southern for 8,000 tons.

NEW SECURITY ISSUES IN NOVEMBER WERE AT LOW LEVEL

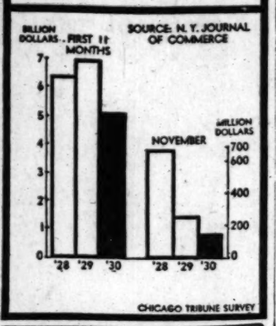

What 40 Stocks Did

DECLINES.			
Air Reduction	— 1⅝	Macy Co	— 2¾
Allied Chem	— 2¼	Mo Pac	— 3
Am Can	— 2	Mont Ward	— 1⅝
Am Pow & Lt	— 2	Nat Biscuit	— 1¾
Am Tel & Tel	— 1½	Nat Dairy Prod	— ½
Anaconda	— 1⅝	N Y Cent	— 2½
Atchison	— 1½	Nor Pac	— 2⅛
Atl Coast L	— 4¾	Pere Marquette	— 6
Beth Steel	— 1⅝	Pub Ser N J	— 1⅝
Case J I	— 2½	St L & S F	— 1⅝
Consol Gas	— 1⅝	Sears Roebuck	— 1¼
Eastman Kodak	— 2	St Oil N J	— ½
Foster Wheeler	— 2⅝	Union Carbide	— ⅝
Gen Elec	— 2	Union Pac	— 3½
Gen Motors	— ⅝	U S Steel	— 1⅝
Ingersoll Rand	— 8	Vanadium	— 1¼
Int Bus Mach	— 3	Westingh Elec	— 1⅞
Int Harvester	— ⅝	Woolworth	— 1⅝
ADVANCES.			
Anchor Cap	+⅛	Math Alk	+ 1⅝
Auburn Auto	+ 3	Nor & West	+ 1

Owen D. Young Declares for "Holiday of Parliaments"

New York, Dec. 3.—(AP)—Owen D. Young, international banker, whose flair for finance helped put Europe back on its feet after the war, declared at a dinner in his honor tonight for a "holiday of parliaments." That, he said, would be a better solution of the conflict everywhere in the world between politics and economics than the suggested holiday of armaments.

"Our economics are necessarily international because of our interdependence upon each other," he said. "Our politics, on the other hand, are national, increasingly so in every country. The first is forcing itself through frontiers toward an integrated world; the other is building up man made barriers around a much larger number of political units than existed before the war.

Violent Forces.

"The forces are violent and imposing. Some better way must be found of accommodating each to the other, or they will destroy each other. In some European countries the question is being seriously discussed of providing economic parliaments in addition to political ones in order that men especially qualified for the handling of these difficult economic problems may deal with them.

"What the solution may be, I do not know, but I am certain that one must be found. It has even been suggested that if a holiday of armaments is good, a holiday of parliaments would be better. Here again it is the uncertainty which political action threatens which paralyzes economic efforts in this world recovery.

Deuces Wild.

"Instability, whether it be of revolutions in some countries or uncertainty through parliaments or from disintegration in others, is one of the largest, if not, indeed, the largest, factor in the present world crisis.

"Even economics may be willing to play a hand with deuces wild, but it has not yet learned how to play when half the pack may be declared wild at any moment."

LARGE RECEIPTS OF FRESH EGGS SMASH PRICES

Abnormally heavy receipts of fresh eggs in Chicago yesterday smashed prices far down in both the cash and future delivery markets.

Fresh eggs for immediate sale and delivery crashed down 5 to 7 cents per dozen, wholesale.

This break in cash values brought a sharp break to the future market.

RAILS NOTIFY OF INABILITY TO USE NEW RATES SOON

Washington, D. C., Dec. 3.—(AP)—Railroads in the western and eastern rate zones today notified the interstate commerce commission they would be unable to put into effect before April 1, 1931, revised rates recently ordered in these zones.

The commission had fixed no date for the rates to become effective.

SUMMARY OF THE DAY'S MARKETS

CHICAGO.

STOCKS—Lower. Majestic off 1⅛ points. Auburn up 2½.

WHEAT—Easier. Profit taking; losses ¼@½c. December, 76@75⅞c; March, 78¼c; May, 80c; July, 74⅜c. Export sales light. Farm board bought new May at close.

CORN—Lower. Losses 1@1⅛c on profit taking; country sales moderate. December, 76⅞@76¾c; March, 79½@79¾c; May, 81¼@81⅝c; July, 82¼c.

CATTLE—Weak. Steers, 25c to 75c lower in last three days. Top on steers, $13.40; bulk of sales, $8.75 to $12.50. Receipts, 12,000; estimated today, 6,000.

HOGS—Higher. Prices rise 10c to 25c. Top, $8.50; average, $8.25; receipts, 25,000; estimated today, 33,000.

LAMBS—Lower. Prices drop 25c on big receipts; top, $8.60; average, $7.75. Receipts, 23,000; estimates today, 12,000.

NEW YORK.

COTTON—Lower. Light trade; Chicago futures off 14 to 21 points, New Orleans 16 to 20, New York 18 to 22 points. Spots off 20 points; New York, 10.40c; New Orleans, 10.10c; Galveston, 10.20c; Houston, 10.10c.

STOCKS—Lower. Call money, 2 per cent; volume, 1,217,460 shares; U. S. Steel drops 1⅝ points.

BONDS—Firm. Rails slightly higher.

HOW STOCKS PERFORMED

	Yesterday.	Tuesday.
Number of advances	145	376
Number of declines	397	169
Number of stocks unchanged	146	155
Total stocks traded in	688	700

STOCKS TREAD LISTLESSLY TO LOWER VALUES

Volume Just Tops 1,200,000 Shares.

YESTERDAY'S AVERAGES

	High.	Low.	Last.	Net chge.
25 railroads	89.31	88.34	88.44	—1.03
25 industrials	232.50	227.44	228.26	—4.70
50 stocks	160.90	157.89	158.33	—2.86
50 stks. yr. ago	212.93	207.44	210.93	....

BY FRED HARVEY.

[Chicago Tribune Press Service.]

New York, Dec. 3.—Scalping operations by professionals constituted nine-tenths of what activity there was to today's stock market. The turnover was about the smallest of the year for a full five-hour session, barely topping 1,200,000 shares.

Price movements were largely of a fractional character. The general tendency was toward lower levels and the cumulative result was to leave the list as a whole anywhere from a fraction to 3 points below Tuesday's finals.

News bearing on the market situation was of a mixed character, including announcement of a firmer stand

[Continued on page 33, column 2.]

COURT APPROVES MERGER SALE OF 5 RISK CONCERNS

A contract for the purchase of control of the Inter-Southern Life Insurance company of Louisville, Ky., by the Keystone Holding company of Hammond, a transaction expected to involve approximately $6,000,000, was approved by Federal Judge John J. Gore at Nashville, Tenn., yesterday.

Approval of the purchase by the federal court was necessitated by the collapse last month of Caldwell & Co., investment bankers of Nashville, and the appointment of a receiver. This concern, the failure of which brought about the closing or suspension of payments of 54 southern banks, was the original owner of 2,000,000 shares of the Inter-Southern stock.

The Bank of Tennessee, which had bought a large amount of the stock from Caldwell & Co., and the National Bank of Kentucky, which had held some of the stock as collateral for loans to Caldwell & Co., also are in receivership.

The Inter-Southern Life Insurance company controls the Missouri State Life Insurance company, which has contracted for and partly paid for control of the Southwestern Life Insurance company of Dallas, Tex.; the Southeastern Life Insurance company of Greenville, S. C., and the Home Life Insurance company of Little Rock, Ark.

The total number of shares outstanding in the companies is 3,093,666 and the new owners expect to acquire about 85 per cent of the total issue. The combined assets of the companies to be taken over are $215,000,000; the cash income annually is $62,000,000; they write new insurance of $500,000,000 a year, and the insurance in force is $1,860,000,000, according to the purchasers.

4,000 Union Shoe Workers Agree to 12½% Wage Cut

St. Louis, Mo., Dec. 3.—(AP)—Four thousand union shoe workers employed in eight St. Louis shoe factories have agreed to accept a wage reduction of 12½ per cent as a compromise to a demand by manufacturers for a 20 per cent decrease in an effort to stimulate business, provide more employment and meet competition, it was announced today by union officials. The union offer has been taken under advisement by the St. Louis shoe manufacturers' association, members of which are reported divided on the question of acceptance.

HEAR COMBINE NEAR OF R-K-O AND PATHE; SHARES MOVE HIGHER

[Chicago Tribune Press Service.]

New York, Dec. 3.—A sharp rise in securities of the Pathé Exchange, Inc., and of the Radio-Keith-Orpheum corporation today accompanied reports in the financial district that negotiations for a consolidation of the companies were nearing completion.

The two amusement companies, which have had a close relationship for several years, have virtually agreed on terms, it was said. Details were unavailable, but it was indicated an official announcement was imminent.

Reports of the merger have been heard several times for a year or more. Credence in the reports was strengthened by the fact that Pathé had entered into a contract with Radio-Keith-Orpheum for exhibition of its productions, including features, short subjects and newsreels, in R.-K.-O. houses.

Pathé's prestige has been on the upgrade as a result of the success of some of its feature productions in the last year or so and its absorption by Radio-Keith-Orpheum would enhance the latter's production as one of the leading units of the moving picture industry. Pathé has long been known for its newsreels. It was reorganized in 1927 and went into production of feature pictures as well.

Pathé Exchange reported a loss for the twenty-eight weeks ended last July 12, but it was reported third quarter results would show a profit. A still better showing is expected in the fourth quarter. Its capital structure consists of $5,339,999 7 per cent debentures, due in 1937; $804,300 8 per cent cumulative preferred stock; 251,853 class A shares, and 950,927 no par common shares.

U. S. TREASURY STATEMENT

WASHINGTON, D. C., Dec. 3.—The following is a statement of the condition of the United States treasury on Dec. 1:

Income to date this year	$1,142,151,826
Income to date last year	1,344,302,880
Decrease	$ 202,151,054
Outgo over income this year	$301,075,302
Outgo over income last year	207,459,179
Increase	$ 93,616,123
Balance general fund today	$82,047,606
Balance previous day	83,787,585
Decrease	$ 1,739,979

REPUBLIC
CHICAGO TRUST COMPANY
The National Bank of the REPUBLIC ··OF CHICAGO··
THE NATIONAL REPUBLIC ·COMPANY·
Complete Trust Service and Real Estate Loans
Investment Securities and Corporate Financing
Banking . . . All Departments
COMPLETE BANKING FACILITIES

SAFETY

We offer for investment

Famous Ice Cream Co.

Participating Preference Class "A" Stock

Price at Market
About $25 Per Share

Circular on request

Telephone Dearborn 1480

Dunne, Bauer & Company
Investment Securities
231 South La Salle Street · Chicago

YIELD

NEW YORK BOND TRANSACTIONS

Wednesday, Dec. 3, 1930.

Total sales, par value........$ 7,535,000   Total sales 1930 to date..$2,540,688,000
Year ago........................20,054,000   Total sales 1929 to date.. 2,783,242,000

UNITED STATES GOVERNMENT WAR LOANS.

Sales in thous.	Issue—	High.	Low.	Last.	Net chge.	Closing— Bid.	Asked.	Yield.	Dec. 4, 1929.
16	Liberty 1st 4¼s, 1932-'47	103.00	102.28	102.28	—.4	102.28	103.00	2.27	101.7
23	Liberty 4th 4¼s, 1933-'38	103.23	103.20	103.22	..	103.20	103.22	2.90	101.16
15	U S Treas 3⅜s, 1940-'43	102.8	102.8	102.8	—.2	102.7	102.8	3.10	100.3

Note—Fractions on United States government bonds, including net changes, are quoted in thirty-seconds of 1 per cent.

DOMESTIC.

No. thous.		High.	Low.	Close.
1	NY Cy 4½s '57Nov.	105⅝	105⅝	105⅝
2	Alb Per WP 1st6s'48	93	92	93
7	Alleg Cor cv 5s '44	82	81½	81½
9	do cv 5s '50	79	78½	78½
8	Am Ag Ch 7½s '41	103⅝	103⅝	103⅝
6	Am & For P 5s 2030	81⅝	81⅝	81⅝
6	Am IG Ch cv 5½s'53	98⅛	98⅛	98⅛
1	A Int Cor cv 5½s'49	90½	90½	90½
7	Am N Gas 6½s '42	44	42	44
13	Am S & R 5s '47	101⅞	101⅞	101⅞
8	Amer Sug 6s '37	103⅛	103⅛	103⅛
18	Am T&T 5½s '43	108⅝	108⅜	108⅝
28	do s f 5s '60	105⅝	105	105¼
9	do col 5s '46	106	105⅞	105⅞
16	do deb 5s '65	105⅞	105⅝	105⅝
3	do cv 4½s '39	136	136	136
7	do col 4s '36	100⅛	100⅛	100⅛
2	do cv 4½s '33	101⅛	100⅞	101⅛
2	Am Tp Fds 6s'40	105⅛	105⅛	105⅛
4	Am W W&El 5s '34	102	102	102
6	do 6s '75	101½	101¼	101¼
1	Am Wr P 1st 6s '47	65	65	65
4	Ang Ch CN 7s '45	73⅞	72⅞	72⅞
26	Arm&Co r e 4½s'39	90	90	90
12	do of Del 5½s '43	82	81½	82
19	A T & S F g 4s '95	96⅞	96⅝	96⅞
1	do adj d stmpd '95	91½	91½	91½
2	do cvt 4s 1905	92⅝	92⅝	92⅝
21	do cvt 4½s '48	115	114½	115
5	do 4½s C&A div '62	100⅛	100⅛	100⅛
1	Atl G&W I c 5s '59	67⅞	67⅞	67⅞
22	B & O ref 6s C '95	108⅛	108⅛	108⅛
9	do 1st gold 5s '48	104⅛	104⅛	104⅛
9	do ref 5s '95	101½	101	101
6	do deb 5s D 2000	101⅝	101½	101½
32	do 4½s '33	100⅛	100	100⅛
83	do cv 4½s '60	92⅝	92¼	92¼
11	do gold 4s '48	95	95	95
2	do 5s s w div '50	102	101⅞	101⅞
1	Bell T of Pa 5sB'48	106	106	106
30	do 5s C '60	110	110	110
3	do p m 5s '36	102	102	102
17	Bos & Me 1st 5s '67	99½	99	99
1	Brk Cy Ry 1st 5s'41	85½	85½	85½
5	Brk Ed 5s '49	105⅝	105½	105½
22	Brk Man Tr 6s'68	98⅞	98	98¾
5	Brk Un El 1st 5s'50	86	84½	84½
7	Brk U G d 5s '50	103⅛	103	103⅛
3	Cal Pkg 5s '40	98⅝	98⅝	98⅝
2	Cal Pet 5s '39	97⅞	97⅞	97⅞
1	Can Sou 5s '62	105⅝	105⅝	105⅝
1	Can Nat 5s July'69	104⅛	104⅛	104⅛
9	do 5s Oct '69	104⅛	104⅛	104⅛
11	do 5s Feb '70	105	104⅞	105
3	do 4½s '54	99⅞	99½	99⅝
16	do 4½s '57	99⅜	99⅜	99⅜
8	do 4½s '68	99⅛	99	99⅛
1	do 4½s '55	101⅝	101⅝	101⅝
1	Can N Ry 7s '40	111⅜	111⅜	111⅜
35	Can Pac d 4s perp	89½	89⅜	89½
5	do col tr 4½s '46	101½	101⅛	101⅛
46	do col tr 4½s '60	98	97⅞	97⅞
1	do 5s '44	102⅛	102⅛	102⅛
9	do col tr 5s '54	103⅛	102⅞	102⅞
1	Caro C&O 6s '52	108	108	108
2	C of Ga Ry c 5s '45	99⅞	99⅞	99⅞
1	do 5s C '59	93⅞	93⅞	93⅞
1	C Hud G&E 5s '57	104⅛	104⅛	104⅛
3	Cent Pac gtd 4s '49	94⅛	93⅞	93⅞
6	do gtd 5s '60	102⅛	102⅛	102⅛
3	Cert Pr 5½s '48	32	31½	31½
22	Ches Corp 5s '47	99⅛	98⅞	98⅞
4	Ches & O e 5s '39	104⅛	104	104
2	do gen 4½s '92	102⅛	102⅛	102⅛
13	do r & i 4½s A '93	99⅛	99	99
1	do r & i 4½s B '95	99	99	99
3	C B & Q g 4s '58	95½	95	95
10	do 4s Ill div '49	94⅞	94⅞	94⅞
15	Chi & E I g 5s '51	37⅞	37	37
59	Chi G W 4s '59	67⅞	67	67
4	ChiM & StP 4½sC'89	90⅜	90⅜	90⅜
4	do 4s E '89	90⅛	90⅛	90⅛
7	do 4⅝s ser F '89	97½	97½	97½
4	do gen 4s ser A '89	84⅛	84	84
69	C M&StP&P 5s A'75	73	72	72
326	do adj 5s 2000	33½	33	33⅛
2	Chi & N W 7s '30	107⅞	107⅞	107⅞
2	do 1st & ref 5s2037	102	102	102
33	do cv 4⅝s s A '49	87⅛	87⅛	87⅛
9	do 4½s C 2037	90⅞	90⅞	90⅞
5	Chi Rys Co 5s '27	73½	73½	73½
18	C R I & P rfg 4s'34	99	98⅞	98⅞
17	do 4½s A '52	92	90⅞	90⅞
28	do cv 4½s '60	88	87⅞	88
1	Chi TH&SE 5s '60	85	85	85
3	Chi U S 5s '44	102	102	102
3	Chi & W I 5½s '62	101⅛	101⅛	101⅛
3	Childs Co deb 5s '43	87⅛	85	87⅛
35	Chile Cop d 5s '47	91⅛	91	91⅛
1	Cin G&E 1st 4s '68	91⅛	91⅛	91⅛
6	CCC&StL 4½s E'77	98⅛	98⅛	98⅛
5	do gen 4s '93	93⅛	93⅛	93⅛
2	Clev U T 4½s '77	102	102	102
53	Colon O cv 6s '38	55	41	55
2	Colo & S r 4½s '35	101	101	101
11	Col G&E 5s '52 May	100⅛	100⅛	100⅛
9	Col Ry P&L 4½s '57	95⅛	95⅛	95⅛
1	Cot & Tol 4s '55	92⅛	92⅛	92⅛
4	Coml Cr 5½s '35	96⅞	96⅞	96⅞
16	Co I T cv d 6s '48	105⅞	105⅛	105⅛
14	do cv 5½s '49	97	96	97
2	Con Cl of Md 5s '50	32⅛	32⅛	32⅛
30	C G of NY 5½s '45	107	106⅛	106⅞
3	Cons G Chi 5s'36	103⅛	103⅛	103⅛
1	Cons Pw 5s '52	104⅛	104⅛	104⅛
1	Crown W P 1st 6s'51	99⅛	99⅛	99⅛
1	Crown Zell 6s '40ww	86⅞	86⅞	86⅞
6	Cuba RR 6s '36	60	60	60
3	Cuba N Rys 5½s'42	41	40½	40½
14	Cuban C Pr 6s '50	10	9	9
5	Del & Hud 5½s '37	105⅝	105⅝	105⅝
1	do cvt 5s '35	102	102	102
5	do rfg 4s '43	94⅛	94⅛	94⅛
2	D G&E 5s '51 stpd	100	99⅞	100
10	Den&RG 1st c 4s'36	97	96⅞	97
6	Den & RG W 5s'55	73⅞	73	73⅞
3	Det Ed 1st 6s '40	107⅛	107	107⅛
5	do rfg 5s '40	104⅛	104⅛	104⅛
7	do ref 5s '49	105	105	105
18	Dodge Br 6s '40	87	86⅞	87
2	Dold Pkg 1st 6s '42	64	64	64
7	Duques Lt 4½s '67	103	102⅞	102⅞
8	Erie ref 5s '67	81	80⅞	80⅞
22	do ref & imp 5s '75	79⅛	78⅞	79⅛
8	do pr lien 4s '96	84⅛	84	84⅛
34	do gen lien 4s '96	71⅞	71	71
8	do 4s ser D '53	70⅞	70⅞	70⅞
2	Fed L&T 5s '42 stpd	94⅞	94⅞	94⅞
11	Fla E C 5s '74	28⅞	28⅞	28⅞
5	do 4½s '59	81⅛	81⅛	81⅛
4	Gannet 6s '43	80	80	80
1	G & E Ber Co5s'36	103	103	103
7	G Am Inv 5s sA'52	82	82	82
5	Gen Bak d 5½s '40	96⅞	96⅞	96⅞
16	Gen Mot Ac 6s '37	102⅞	102⅞	102⅞
10	Gen Pet 5s '40	102⅛	102⅛	102⅛
1	Gen P S cv 5s '39	94	94	94
23	Gen Th E cv d 6s'40	72	71⅛	72
4	Gen Stl Cast 5½s'49	96⅛	96	96⅛
9	Goodrch R 6½s '47	102	101⅞	101⅞
49	do 6s '45	69⅛	68⅞	69
18	Gdyrs T 1st c 5s '57	89	88⅞	89
5	Gould Cou 6s '40	69	69	69
6	Grd Trk Ry 7s '40	112	111⅞	112
13	do 6s '36	106⅞	106⅞	106⅞
8	Grt Nor 7s '36	111⅞	111	111
2	do 4½s '76 D	98	98	98
27	do 4½s '77 E	97½	96⅞	97⅛
24	do 4½s '61	95⅞	95⅞	95⅞
1	Gulf St Stl 5½s '42	91	91	91
1	Hacken Wat 4s '52	91⅛	91	91⅛
3	Hav Elec 5½s '51	35	35	35
1	Hoe R & Co 6½s '34	68	68	68
11	Hudson Coal 5s '62	60	60	60
15	H & M adj inc 5s'57	75⅛	75⅛	75⅛
3	Humble Oil 5½s '32	102⅛	102⅛	102⅛
6	do 5s '37	101	101	101⅛
1	Ill Bell T rfg 5s '56	105	105	105
1	Ill Cent 6½s '36	109	109	109
14	do rfg 5s '55	101⅞	101⅞	101⅞
16	do gold 4⅛s '66	95⅛	95	95
2	do 4s '53	84⅛	84⅛	84⅛
5	ICCSLNO jt 5s A'63	100⅛	100⅛	100⅛
1	Ind Lime 6s '41	52⅞	52⅞	52⅞
10	Inland Stl 4½s '78	95⅛	95	95
2	Inspn Cop 6½s '31	100	100	100
16	Int R T ref 5s '66	68⅛	67⅞	67⅞
14	do 5s '66 stpd	68⅛	67⅞	68
2	Int Cement 5s '48	98	98	98
5	I & Gt No 1st 6s '52	83⅛	83⅛	83⅛
3	Int Hydro El 6s '44	90	89⅞	89⅞
33	Int Match 5s '47	98	97⅞	97⅞
9	Int Mer M s f 6s'41	100⅛	100⅛	100⅛
3	Int Paper 5s A '47	76⅛	76⅛	76⅛
4	do ref 6s '55	64	64	64
2	Int RCAm rf 6½s'47	75	75	75
1	do 1st 5s '72	70⅛	70⅛	70⅛
30	Int T & T deb 5s '55	84⅛	83⅛	84⅛
7	do cv 4½s '39	89⅞	89⅞	89⅞
1	James F&C 4s '59	95	95	95
2	K C FtS & M 4s '36	97⅛	97⅛	97⅛
5	Kas C P & L 5s '52	105	105	105
1	Kas C So 1st 3s '50	80⅛	80⅛	80⅛
1	do 5s '50	98	98	98
40	Kas G & E 4½s '80	93⅛	93⅛	93⅛
1	Kend 5½s A '48 ww	61	61	61
6	Ky Cent 4s '87	91⅛	91⅛	91⅛
1	Kresge Fdn 6s '36	102⅞	102⅞	102⅞
12	Lac G StL 5½s C'53	103⅛	103⅛	103⅛
4	do 5½s D '60	103⅛	103⅛	103⅛
3	L E & W 1st 5s '37	101	101	101
14	LS&MS deb 4s '31	100⅞	100⅞	100⅞
14	Lautaro Nit 6s '54	57⅞	56⅛	57⅞
3	Leh Val H T 5s '54	105⅛	105⅛	105⅛
2	Leh Val Trm 5s '41	104⅛	104⅛	104⅛
2	Leh Val Pa 5s 2003	105	105	105
1	Ligg & M 7s '44	120⅞	120⅞	120⅞
5	do 5s '51	105	105	105
1	Loews Inc 6s '41 xw	97⅛	97⅛	97⅛
6	Lorillard Co 7s '44	105⅛	105	105
2	Lou G&E rfg 5s '52	103⅛	103⅛	103⅛
3	L & N 5½s A 2003	105	105	105
2	do 5s B 2003	105	103⅞	103⅞
5	do 1st&rf 4½s 2003	99	99	99
16	do unified 4s 1940	97⅛	96⅛	97⅛
3	McC E Rock 6s '34	101⅛	101⅛	101⅛
5	McKess & R 5½s '50	82⅞	82½	82½
14	Manati S 7½s '42	30	26⅛	30
1	Man Ry con 4s '90	54⅛	54⅛	54⅛
1	Marion S S 6s '47	51	51	51
5	Mkt St Ry 7s '40	93	93	93
2	Metro Ed 5s '53	104⅛	104⅛	104⅛
11	do 4½s '68	100	99⅞	100
1	Midvale Stl 5s '36	101	101	101
68	M & St L con 5s '34	19	19	19
1	MStP&SSM 6½s '31	101⅞	101⅞	101⅞
4	do 4s '38	86	85⅛	85⅛
3	MK&T adj 5s '67	89⅞	89⅞	89⅞
17	do 4½s '78	95⅛	95⅛	95⅛
31	Mo Pac 1&r 5s F '77	97⅛	96⅞	96⅞
2	do 1st&rf 5s G '78	97	96	97
30	do 1st&rf 5s H '80	97	96⅞	96⅞
20	do cv 5½s A '49	95⅞	95⅞	95⅞
78	do gen 4s '75	70⅞	70	70
20	M & O 5s '37 rcts	98⅛	98⅛	98⅛
1	do 5s Mont div '47	102⅛	102⅛	102⅛
20	Mont P db 5s '62	100⅛	100	100
2	Mont Tram col 5s'41	98⅞	98⅞	98⅞
2	Morris Co 1st 4½s'39	80	80	80
8	M & E 4½s B '55	99⅛	99⅛	99⅛
7	Murray Body 6½s'34	98⅛	98	98⅛
1	Namm Son 6s '43	95	95	95
15	Nassau Elec 4s '51	52⅞	52⅛	52⅛
83	Nat D P 5½s '48	99	98⅞	98⅞
15	N RR Mex 4½s '57	5⅛	5	5⅛
5	Newberry 5½s '40	88⅛	88⅛	88⅛
5	New E T&T 5s '52	108⅛	108⅛	108⅛
4	do 4½s B '61	103⅛	103⅛	103⅛
5	NO Pub Sv 5s A '52	88½	88⅛	88½
1	do 5s B '55	88	88	88
6	N O T&M 5½s '54	100⅛	100⅛	100⅛
2	do 4½s '56	89	89	89
1	NYC&HR db 6s '35	106⅞	106⅞	106⅞
14	do 5s 2013	106⅛	106	106
22	do r & i 4½s 2013	101⅛	101	101
16	do deb 4s '34	100⅛	100⅛	100⅛
2	do deb 4s '42	98	97	97
13	do rfg 3½s '97	84⅛	84⅛	84⅛
21	N Y C & StL 6s '32	101	100⅞	101
1	do 5½s A '74	102	102	102
1	do 5½s B '75	107⅛	107⅛	107⅛
39	do ref 4½s C '78	89⅛	88	88⅛
9	do 1st 4s '37	98⅛	98⅛	98⅛
5	NY Conn Ry 4½s'53	101	101	101
12	NY Dock 5s '38	83	82	82⅛
4	N Y Ed 1st rf 5s '44	105⅛	105⅛	105⅛
1	NYGELHP pm 4s'49	97	97	97
2	NY&Har 3½s 2000	83	82	82
14	NYNH&H clt 6s '40	105	104⅛	105
1	do cv 6s '48	115⅛	115⅛	115⅛
27	do 4½s '67	91	90⅛	91
2	do cv deb 3½s '47	82⅛	82⅛	82⅛
10	do cv db 3½s '56	73	73	73
1	NY&NJ Tel 5s '32	101	101	101
3	NYO&W 1st rf 4s '92	40	39	39
66	N Y Rys Inc 6s '65	5⅛	4⅞	4⅞
1	N Y St Ry 6½s '62	8	8	8
6	N Y Tel deb 6s '41	107	106	107
3	do 6s '49	111	111	111
2	do gen 4½s '39	101⅛	101⅛	101⅛
3	Niag Falls P 6s '32	102⅛	102⅛	102⅛
5	Niag Sh C M 5½s'50	94	93	94
1	Norf & W con 4s '96	96⅞	96⅞	96⅞
5	do Poca 4s '41	97	97	97
2	NAmE db 5½sB'63	102⅞	102⅞	102⅞
9	do deb 5s C '69	98	98	98
1	No Ohio T&L 6s '47	104⅛	104⅛	104⅛
15	No Pac 6s 2047	111⅛	111⅛	111⅛
4	do prior lien 4s '97	92⅞	92⅛	92⅞
8	do gen 3s 2047	67⅞	67⅞	67⅞
12	No St Pow 6s '41	105⅛	105	105
3	do 5s '41	103⅛	103	103
1	Ohio Pb Sv 7½s '46	110⅞	110⅞	110⅞
4	do 7s '47	111⅛	111⅛	111⅛
3	Ont PN F 1st 5s '43	102½	102	102
10	Otis Steel 6s '41	100	99	99
3	Pac G & E 5s '42	103	103	103
1	P RR Mo 2d 5s '38	100⅛	100⅛	100⅛
1	Pac T & T 5s '37	104	104	104
3	do 5s '52	106	106	106
12	P-A P&T cv 6s '34	102	102	102
5	Para F L 6s '47	96½	96	96½
15	Para Publix 5½s '50	84½	84	84⅛
7	Par Tr cv db 6s '44	42½	42½	42½
126	Pathe Ex 7s '37	66	52	65½
10	Pa RR 6½s '36	109⅞	109⅞	109⅞
1	do 5s '64	103⅛	103⅛	103⅛
5	do gen 5s '68	107⅞	107⅛	107⅛
17	do 4⅝s '63	100⅛	100⅛	100⅛
5	do con 4½s '60	103⅛	103⅛	103⅛
4	do gen 4½s '65	100⅞	100⅞	100⅞
26	do deb 4½s '70	97⅛	96⅞	97⅛
2	do 4s '48	98⅛	98	98⅛
4	do 4s '48 stpd	98⅛	98⅛	98⅛
10	Penn O & D 4½s '77	99⅞	99⅞	99⅞
2	Pere Marq rf 5s '56	104⅛	104⅛	104⅛
16	Phila Co 5s '67	101	100⅞	100⅞
63	Ph&Rdg C&I cv 5s'49	82	81	81
5	Phillips Pet 5¼s '39	98⅛	98⅛	98⅛
1	Pierce Oil deb 8s'31	103	103	103
6	PCC&StL 4½s C '77	99⅛	99⅛	99⅛
1	Pi & WV 1st4½sC'60	94	94	94
2	Port Ry L&P 7½s'46	108	108	108
2	Postal Tel 5s '53	62⅞	62⅞	62⅞
6	Pub S E&G 5s '65	105⅛	105⅛	105⅛
1	do 4½s '70	101⅞	101⅞	101⅞
11	Pure Oil 5½s '40	94⅛	94	94
1	Purity Baker 5s '48	93⅛	93⅛	93⅛
8	Rea CRR NJ col4s'51	95	94⅛	95
13	Read Co 4½s A'97	99⅞	99⅛	99⅛
3	Reming Arms 6s'37	96⅞	96⅞	96⅞
1	Rep I & St col5s'40	96⅛	96⅛	96⅛
8	Richfield Oil 6s '44	72⅛	72	72⅛
6	Rio Gr & W 1st4s'39	93⅛	93⅛	93⅛
1	R I A&L 4½s '34	100⅛	100⅛	100⅛
4	StJ&GrI 1st 4s '47	87⅞	87⅞	87⅞
9	St L IM&S gen 5s'31	100⅞	100⅞	100⅞
24	do 4s R&G div '33	99⅛	99⅛	99⅛
1	StL&SF gen 5s '31	101	101	101
3	do gen 6s '31	101⅛	101⅛	101⅛
19	do pr lien 4s A '50	84⅛	83⅞	83⅞
3	do 5s B '50	98⅛	98	98
66	do 4½s '78	80⅛	79⅛	79⅛
1	St L So tm 1st4s'89	87⅛	87⅛	87⅛
3	do con 4s '32	99⅞	99⅞	99⅞
3	StP&KCSL 4½s '41	96⅞	96⅞	96⅞
1	St P Un Stat 5s '72	108⅞	108⅞	108⅞
3	San A&AP 1st4s'43	93⅛	93⅛	93⅛
1	San Ant PS 6s '52	107⅞	107⅞	107⅞
1	Seabd A L 4s '50 st	52½	52½	52½
62	do con 6s '45	21⅛	20	20
70	Seabd A F 6s A'35	18½	18	18
8	do 6s B '35	18½	18⅛	18½
21	Shell P L 5s '52	89	88	89
9	Shell U Oil 5s '47	83⅛	82⅞	82⅞
18	do deb 5s '49 w w	84	83⅞	83⅞
3	Shubert Thea 6s '42	32	29⅞	31
15	Silesian Am 7s '41	81⅛	81	81
20	Sinclair Oil 7s '37	100⅞	100⅛	100⅛
13	do 6½s '38	99⅞	99⅛	99⅛
16	do crude 5½s '38	101⅞	101⅛	101⅛
2	do P L 5s '42	100⅞	100⅛	100⅛
6	Skelly Oil 5½s '39	82	80	82
1	Smith A O 6½s '33	102⅛	102⅛	102⅛
5	Solvay A I 5s A'42	98⅛	97⅞	98⅛
1	So Col P 6s '47	102⅛	102⅛	102⅛
2	So Bell T&T 5s '41	104⅛	104⅛	104⅛
4	So Pac 4½s '68	96⅞	96⅞	96⅞
15	do 4½s '69 w w	97⅛	97	97
1	do col tr 4s '49	92⅛	92⅛	92⅛
3	do rfg 4s '55	94	94	94
31	do Or L 4½s '77	99⅛	99	99
1	do S F tm 4s '50	93	93	93
1	do Sq Pac Cal 5s'37	103	103	103
12	So Railway 6½s '56	115	115	115
11	do 6s '56	110⅛	109⅞	110⅛
3	do con 5s '94	106	105	106
32	do gen 4s '56	85⅞	85⅛	85⅞
3	do 4s M&O div '38	94⅛	94⅛	94⅛
23	Std O N J 5s '46	104	103⅞	104
16	Std O N Y db 4½s'51	99⅞	99⅞	99⅞
5	Stevens Hotel 6s '45	69	68	68
3	Tenn C&C cv db6s'44	97	97	97
6	Tenn El P 6s '47	105⅛	105⅛	105⅛
2	Tm RRAStL ref4s'53	90⅞	90⅛	90⅞
54	Tex Corpn 5s '44	100	99⅞	100
1	Tex Pac 1st 5s2000	106	106	106
17	do gen 5s B '77	99⅞	99⅛	99⅞
3	do gen&ref 5s C'79	99⅛	99⅛	99⅛
8	Third Av rfg 4s '60	48	48	48
10	do adj 5s '60	29⅛	29	29
3	Trumbull Stl 6s '40	97⅛	97⅛	97⅛
6	Un O Cal 5s C '35	100⅞	100⅞	100⅞
1	do deb 5s '45 w w	96⅛	96⅛	96⅛
4	Un Pac rfg 5s2008	111⅛	111⅛	111⅛
5	do 4½s '67	100	100	100
3	do 1st 4s '47	97⅛	97	97
1	do 1st 4s '47 reg	95⅛	95⅛	95⅛
2	do rfg 4s 2008	91⅞	91⅞	91⅞
9	Un Drug Del 5s'53	96⅛	96	96
3	Un Ry StL 4s '34	64⅞	64⅞	64⅞
21	U S Rubb 5s '47	72⅛	72⅛	72⅛
2	Utah L & Tr 5s '44	95	95	95
2	Utah P&L 5s '44	100⅛	100⅛	100⅛
3	Util P&Lt 5¼s '47	80	78⅛	80
1	do deb 5s '59 ww	70	70	70
1	V & So 1st 5s 2003	102⅛	102⅛	102⅛
5	Virg Ry 5s '62	105⅛	105⅛	105⅛
2	Va Ry & P 5s '34	102⅞	102⅛	102⅞
7	Wabash 1st 5s '39	101⅞	101⅛	101⅞
7	do 5s D '80	91⅛	90⅛	91
2	Walworth 6s '45	75	75	75
1	Warn Co 6s '44 ww	97⅛	97⅛	97⅛
19	Warn Br Pi cv d6s'39	71⅛	70⅛	70⅛
1	Wash W P 5s '39	103⅛	103⅛	103⅛
2	W Penn P 5s A '46	105⅛	105⅛	105⅛
3	do 5s E '63	106⅛	106⅛	106⅛
12	West Shore 4s 2361	91⅞	91	91
8	West Elec 5s '44	104⅞	104⅞	104⅞
19	West Maryld 4s '52	81	79	79
3	do 5½s '77	95⅞	95	95⅛
2	We NY&P 1st 5s'37	102	102	102
3	West Pac 5s '46	89⅛	89⅛	89⅛
11	West Un 6½s '36	108⅛	108⅛	108⅛
7	do gold 5s '51	102	102	102
4	do gold 5s '60	102⅛	102⅛	102⅛
2	do real est 4½s '50	99⅞	99⅞	99⅞
5	Wheel Steel 5½s '48	102	101⅛	101⅛
3	do 1st ref 4½s '53	89⅛	88⅛	89⅛
8	Wh S M 6s'36 xw	33	32	32
6	Willys-Over 6½s '33	98⅛	97	97
4	Wils & Co 1st6s'41	97⅞	97⅞	97⅞
9	Youngstw S&T 5s'78	101⅛	100⅞	100⅞

FOREIGN BONDS.

No. thous.		High.	Low.	Close.
14	Abitibi P&P 5s '53	74⅛	73⅞	73⅞
13	Adriatic El sf 7s '52	96	95⅞	96
1	Antioquia 7s A '45	65	65	65
1	do 7s B '45	65	65	65
1	do 7s D '45	65	65	65
1	do 7st 1st '57	56⅛	56⅛	56⅛
3	do 7s 3d '57	54⅛	54	54
1	Argent Gov 6s A '57	93⅞	93⅞	93⅞
2	do 6s B '58	93⅞	93⅞	93⅞
37	do s f 6s '59 June	94⅛	93⅞	93⅞
3	do s f 6s '59 Oct	94⅛	94	94⅛
3	do s f 6s '60 May	93⅞	93⅞	93⅞
5	do s f 6s '60 Sept	93⅞	93⅞	93⅞
1	do s f 6s '60 Oct	94⅛	94⅛	94⅛
3	do s f 6s '61 Feb	94⅛	93⅞	93⅞
1	do s f 6s '61 May	94⅛	94⅛	94⅛
30	do 5½s '62	85	82⅛	85
18	Australia 5s '55	77	76⅞	77
11	do 5s '57	77	76⅞	77
20	do 4½s '56	71⅛	71⅛	71⅛
21	Austrian Gov 7s '43	105⅛	104⅞	105⅛
30	do s f 7s '57	91	90⅞	90⅞
22	Batav Pet 4½s '42	94⅞	94⅞	94⅞
5	Bavaria 6½s '45	79	79	79
5	Belgium 8s '41	108⅛	108⅛	108⅛
28	do 7s '55	112	111⅛	112
13	do 7s '56	108⅛	108⅛	108⅛
27	do 6½s '49	108	108	108
48	do 6s '55	102⅛	102⅛	102⅛
3	Berg 5s Nor '49 rcts	96⅛	96⅛	96⅛
7	do 6s '49	101	101	101
7	do 5s '60 rcts	96⅛	95⅞	95⅞
9	Berlin 6½s '50	80⅞	80⅞	80⅞
10	do 6s '58	74⅞	74⅞	74⅞
36	Berlin Elec 6½s '51	77⅞	77⅞	77⅞
44	do 6s '55	71⅞	70⅞	71⅞
5	Berlin El Rys 6½s'56	77	75⅞	77
1	Bogota 8s '45	87	87	87
4	Bolivia Rep 8s '47	71⅛	71	71
28	do 7s '58	55⅛	53⅞	53⅞
20	do 7s '69	53⅞	52	52⅞
3	Bord City 6s '34	105⅛	105	105⅛
8	Brazil 8s '41	81⅛	81⅛	81⅛
22	do 6½s 1926-'57	65⅛	64⅛	64⅛
14	do 6½s 1927-'57	66	64⅞	65
7	Breda E 7s '54 ww	61⅛	61⅛	61⅛
2	Brisbane 5s '57	68⅞	68⅞	68⅞
2	do 5s '58	69	69	69
5	do 6s '50 rcts	84	84	84
3	Budapest 6s '62	70	69⅛	70
1	Bu Air 6s '60 Oct	82	82	82
2	Bu Air Pr 6s '61	74⅞	74⅞	74⅞
1	do 6½s '61	74⅞	74⅞	74⅞
1	Bulgaria 7s '67	67	67	67
11	do s f 7½s '68	79	78½	79
3	Canada 5s '31	100⅛	100⅛	100⅛
5	do 5s '52	106⅛	106⅛	106⅛
55	do 4½s '36	101⅛	101	101
10	Chile 7s '42	95	94½	94½
2	do s f 6s '60	80½	80¼	80¼
22	do s f 6s Jan '61	82	80⅛	82
1	do s f 6s Feb '61	82	82	82
3	do s f 6s Mar '62	82	80⅞	82
1	do s f 6s May '63	81⅞	81⅞	81⅞
4	Chile M B 6⅝s '61	88	87½	88
2	do 6½s '57	88	87⅞	87⅞
3	do 6s '61	80	79	80
2	do 6s '62	79	78⅞	79
3	Colom Rep 6s Jan'61	66⅛	66	66
33	do 6s Oct 1928-'61	65½	65⅛	65⅛
2	Col A M B 6s '47	59½	59½	59½
1	do s f 6s '48	60½	60½	60½
3	Colomb M B 7s '46	65	65	65
3	Cologne 6½s '50	77	77	77
3	Cons A sf 6½sA'58	73	72⅞	73
28	Copenhagen 5s '52	99⅛	99⅛	99⅛
19	do 4½s '53	94½	94	94
4	Cordoba Prov 7s '42	83	83	83
3	Costa Rica 7s '51	73⅛	73⅛	73⅛
1	Cuba 5½s '53	98	98	98
4	do P W 5½s '45	76	75⅞	75⅞
4	Czech-Sl Rep 8s '51	110⅛	110⅛	110⅛
3	do 8s B '52	109⅞	109⅞	109⅞
8	Dan Mun 8s A '46	108⅛	108⅛	108⅛
5	do 8s B '46	108⅛	108⅛	108⅛
17	Denmark 6s '42	105⅛	105	105
6	do 5½s '55	101⅛	101	101
9	do 4½s '62	94⅞	94⅛	94⅛
8	Dtsche Bk 6s '32 ct	97⅞	97⅞	97⅞
10	Dom Rep 5½s '42	92⅞	91	92⅞
2	do 5½s 1st ser '40	92⅞	92⅞	92⅞
2	Dresden 7s '45	81⅛	81⅛	81⅛
4	Duke Pr Pow 6s '66	103⅞	103⅞	103⅞
1	Dutch E Ind 6s '62	102⅞	102⅞	102⅞
3	El Pw Germ 6½s '50	78⅞	78⅞	78⅞
4	do 6½s '53	75	75	75
1	Finland 6s '45	86	86	86
11	do 7s '50	94⅛	94⅛	94⅛
1	do 5½s '58	77⅞	77⅞	77⅞
2	Finnish 6½s A '54	92	91	92
2	do 6½s B '54	92	91½	92
12	Fram I D 7½s '42	104⅛	104	104
4	Frankfort 6½s '53	75	74⅛	74⅛
42	French Rep 7½s '41	125⅞	125⅛	125⅞
27	do 7s '49	120⅛	120	120
10	Glenkchn Min 6s '34	90	89⅛	89⅛
7	Ger C Ag Bk 7s '50	83⅛	83	83
15	do 6s '60 July	72⅞	72	72⅞
37	do 6s '60 Oct	72⅞	72⅛	72⅞
16	do 6s '38	82	80⅛	82
18	Ger Ext Ln 7s '49	102	101⅞	101⅞
159	do Intl 5½s '65	72	71⅛	71⅛
1	Ger Gen El 7s '45	100	100	100
5	do 6s '48	82	82	82
3	Graz 8s '54	98⅛	98⅛	98⅛
3	GtConsElPJap 7s '44	95	95	95
1	Greek Govt 7s '64	101	101	101
7	do 6s '68	84⅛	83⅞	84
4	Hnsa Stsh 6s '39ww	78	76⅞	78
1	Haiti Rep 6s '52	95⅞	95⅞	95⅞
1	Hamburg St 6s '46	86½	86½	86½
1	Harpen Min 6s'49ww	83	83	83
2	Helsingfors 6½s '60	85⅞	85⅞	85⅞
3	Hungary 7½s '44	99⅞	99⅞	99⅞
13	Hung Mun 7½s '45	82	81⅛	81⅛
4	Irish Free St 5s '60	102½	102½	102½
18	Ital Cred cnst 7sA'37	96	95⅞	96
5	Ital Pub Ut 7s '52	85	85	85
31	Italy 7s '51	94⅞	94⅞	94⅞
19	Jap Govt 6½s '54	103⅞	103⅛	103⅞
37	do 5½s '65	93	92⅞	92⅞
1	do 2d 4s '31	97½	97½	97½
16	Jugosl M Bk 7s '57	80	79⅛	80
37	Karstadt Rud 6s '43	65	63⅞	63⅞
66	Krgr & Toll 5s'50ww	94⅛	93⅞	94⅛
3	Leipzig 7s '47	81⅛	81⅛	81⅛
4	LmbdEl 7s '52 ex w	84	84	84
2	L Aust Pr 7½s '50	98⅛	98	98⅛
23	Lyons City 6s '34	105⅛	105	105⅛
6	Marseilles 6s '34	105⅛	105	105⅛
2	Medellin 6½s '54	48⅛	48⅛	48⅛
6	Mex 6s '33 lge asst	14½	14½	14½
31	do 6s '33 small asst	14⅛	13⅛	14⅛
11	do 4s '04-'54 asst	9⅛	9	9⅛
10	do 4s '10 small asst	11	11	11
4	Milan 6½s '52	80	80	80
9	M Geraes 6½s A'59ct	50	48	48
6	Montec M 7s '37 ww	97⅞	97⅛	97⅛
6	do 7s '37 ex w	96⅞	96⅞	96⅞
5	Netherlands 6s '72	105⅛	105⅛	105⅛
5	New S Wales 5s '57	72	70⅞	72
6	do 5s '58	71	70½	71
24	Ndtschr Lloyd 6s'47	97	96⅞	97
35	Nord Ry 6½s '50	106⅛	106⅛	106⅛
12	Norway Km 6s '43	104⅞	104⅞	104⅞
1	do 6s '44	104⅞	104⅞	104⅞
8	do 5½s '65	102⅛	102⅛	102⅛
16	do 5s '63	100⅛	100⅛	100⅛
10	Ori Dev Ltd 6s '53	97½	97	97
7	do deb 5½s '58	90	89⅞	89⅞
1	Oslo 6s '55	102⅞	102⅞	102⅞
20	Oslo Gas&El 5s '63	97⅛	97	97⅛
1	Pan Rep 5½s '53	102⅞	102⅞	102⅞
3	do 5s '63	91⅞	91⅞	91⅞
2	ParisLy&Med 6s '58	104⅞	104⅞	104⅞
5	Peru 7s '59	67	66½	66½
66	do 6s '60	49⅞	48⅛	49⅞
21	do s f 6s 2d ser '61	49	48	49
6	Pirelli 7s '52	98⅛	98⅛	98⅛
1	Poland 8s '50	84	84	84
16	do 7s '47	77	76	77
3	do 6s '40	67	65⅛	67
1	P Allegre City 8s'61	81⅞	81⅞	81⅞
1	do 7½s '66	72	72	72
1	P Greater 7½s '52	104	104	104
9	Prussia F S 6s '52	73⅛	72⅞	72⅞
1	Qnsland 6s '47	80	80	80
4	Rhin Un 7s '46 ex w	88⅞	88⅞	88⅞
5	Rh Westph ElP 7s'50	95⅞	95⅞	95⅞
24	do 6s '52	83½	80	83½
9	do 6s '53 w war	81⅛	81	81⅛
7	do 6s '55 w war	81	81	81
5	Rio Gr D Sul 8s '46	82½	80	80
2	do 7s '66	62	62	62
4	do s f 6s '68	51	50	50½
1	Rio de Jan 8s '46	80¼	80¼	80¼
10	do 6½s '53	57⅛	56½	57
28	Rome 6½s '52	80⅛	79⅛	79⅛
12	Rumania 7s '59	77⅞	76⅞	77
12	R Dutch 4s '45 ww	88⅞	88⅞	88½
2	Ruhr 6s '53	66⅞	66⅞	66⅞
2	Santa Fe ARG 7s '42	87⅞	86½	87⅞
6	Saarbruecken 6s '53	90⅛	90⅛	90⅛
2	Sao P City 6½s '57	57⅛	57⅛	57⅛
7	Sao P State 8s '36	90	89	90
5	do 6s '68	55⅞	53	53
11	Sax Pub Wks 7s '45	80	79	79⅛
2	SaxStMInst s f 7s'45	80	80	80
6	Seine France 7s '42	107⅞	107½	107⅞
18	Sbs Cr & Slv 8s '62	90	90	90
11	do 7s ser B '62	80⅛	80	80
15	Shiny El P 6½s '52	77	74	77
5	Silesia Prov 7s '58	55⅛	55	55
11	Siles Lwnrs B 1 6s'47	70	69⅞	70
3	Soissons City 6s '36	104	104	104
5	Swed Kgm 5½s '54	105⅛	105⅛	105⅛
2	Sydney 5½s '55	76⅛	76⅛	76⅛
5	Toho El Pw 7s '55	98⅛	98⅛	98⅛
3	Tokio City 5½s '61	90	89⅞	89⅞
21	Tokio El Lgt 6s '53	87⅞	87⅞	87⅞
2	Trondhjem 5½s '57	97½	97½	97½
6	Ujigawa El Pw 7s'45	98⅞	98⅞	98⅞
23	UnKmGB&I 5½s '37	105⅛	105	105⅛
6	Un Stl W 6½s A'51	78⅞	78	78⅞
4	do 6½s A '47	75	74⅞	75
19	do 6½s C '51	77⅞	77⅛	77⅞
1	Upp Aust Pr 7s '45	98⅞	98⅞	98⅞
8	Uruguay 8s '46	102	101⅛	101⅛
11	do 6s '60	82	80⅞	81
1	Venetn M Bk 7s '52	93⅛	93⅛	93⅛
13	Vienna s f 6s '52	84½	84⅛	84½
16	Warsaw 7s '58	57	56½	56½
13	Westph U ElPw 6s'53	71	70⅛	70⅛
1	WimbgHyElP 6½s'50	83⅛	83⅛	83⅛
30	Yokohama 6s '61	96	95⅞	95⅞

Chicago Curb Exchange Stocks

	Sales.	High.	Low.	Close.	Prev. close.
Allegheny Gas	50	2½	2½	2½	2½
American	100	3⅛	3⅛	3⅛	4
Am Corp., war.	100	⅝	⅝	⅝	⅝
Am S P [Del.]	550	13⅛	12⅞	12⅞	13⅛
Ark Gas "A"	200	6⅞	6⅞	6⅞	6⅞
Ark N Gas, com	300	6⅛	6⅛	6⅛	6½
Assoc Gas A	200	19⅞	19	19	20
Can Marconi	400	2⅞	2⅞	2⅞	2⅞
Com Ed rts w i	4,835	12⅞	12⅛	12⅞	12⅞
Cor Trust Sh.	620	6⅞	6⅞	6⅞	6⅞
DeForest Ra.	400	2⅛	1⅞	1⅞	2⅛
Detroit Air	200	2⅛	2⅛	2⅛	2½
DiaMat com w i	50	17⅛	17⅛	17⅛	17
Do $25 p pf wi	50	24½	24½	24½	24⅞
Div Trust Sh.	175	6⅛	6⅛	6⅛	6⅞
Empire com.	100	2	1⅞	2	1⅞
Fam Ice Cr. cl A	100	25½	25	25⅛	25½
Fansteel	50	5⅛	5⅛	5⅛	4⅞
Ford Mot Ltd.	150	16⅛	16⅛	16⅛	16⅛
Fox Theaters	450	5½	5	5	5⅛
Har Or Huts	640	⅞	⅞	⅞	⅞
In Ter Oil B	200	19⅞	19	19	19½
Inter Rust Ir.	1,350	⅛	⅛	⅛	⅛
Lead of Ind B	150	6⅞	6⅞	6⅞	6⅛
Do C	100	6⅛	6⅛	6⅛	6⅞
Leonard Oil	300	⅛	⅛	⅛	⅛
McWil Dr com, n	400	20⅞	20	20⅞	20⅞
MK PL vtc B	400	⅛	⅛	⅛	⅛
Nat Fam St, pf	50	18	18	18	18
Nehi	200	12½	12⅛	12⅛	13
N H Pow com	600	11⅛	11⅛	11⅛	11⅛
Peo Gas rts w i	540	10⅞	10⅞	10⅞	10⅞
Photocolor	680	3⅛	2⅞	3⅛	3
PS N Ill rts wi	389	18⅛	18⅛	18⅛	18⅞
Roosevelt Field	300	1⅛	1⅛	1⅛	2
Sel Income Sh.	100	8	8	8	8
S A In 5½% pf	50	96½	96½	96½	99
So Un G A pfd	25	17	17	17	22½
Stand Oil Ind.	550	37	36⅞	36⅞	36⅞
Stand Oil Ky.	250	24	23⅞	23⅞	24
United Gas	400	9⅞	9⅞	9⅞	9⅛
Do war.	200	3½	3½	3½	3½
Util G&E Units	50	31	31	31	31
Witt Sec.	50	6⅞	6⅞	6⅞	6⅞
BONDS.					
300 C R T AD 6s '63		29	29	29	29
200 do adj d6s'63COD		29	29	29	33½

Nation-Wide Securities Co.

Trust Certificates Series B

Each Certificate represents an undivided interest in a fund of common or participating stocks of companies selected as the most representative and progressive among American industries. Pays regular dividends.

Price about $7.50

Write for circular

R.E. WILSEY & Co.
Investment Securities
1220 State Bank Bldg., Chicago
Telephone Randolph 7300

"WHAT Shall I Invest In?"

Corporate Trust Shares answers this perplexing problem by affording you an opportunity to invest and participate in the future growth and prosperity of 28 basic American industries.

Price at the market about $7 per share

GREENEBAUM SONS INVESTMENT CO.
La Salle and Madison Sts.
Phone Randolph 5360
Chicago

Please send me information regarding Corporate Trust Shares.
Name______
Address______
City______
T1204

Who's Right... Right Now?

The woods are full of prophets. Their long range forecasts won't help you . . . their near term opinions are usually glittering generalities. What *you* should do depends on who you are, what you have, what return you need. We can't assist traders. But we are helping hundreds of investors to increase yields and avoid needless losses. May we tell you how? No cost or obligation.

Position of Industries—Our monthly analysis of the position and future trend of 60 basic industries covers the leading companies therein and the outlook for their securities. Ask for Bulletin 36.

MOODY'S INVESTORS SERVICE
JOHN MOODY, *President*
65 Broadway   New York City

All Eggs in One Basket?

Continuity of ample earnings for the protection of the bondholder is more assured if earnings are derived from many sources.

Investors in Associated Gas and Electric Company securities enjoy stability of earnings through diversified service in 21 states, including nearly ½ of the state of New York, ⅓ of Pennsylvania and ¼ of New Jersey.

For a reprint of the advertisement, "Strength in Many Strands," explaining the value of diversity, write to

General Utility Securities
Incorporated
61 Broadway   New York

LET US COLLECT

Your bad outstanding accounts. We are represented throughout the world

NO CHARGE UNLESS SUCCESSFUL

Industrial Credit Association
354 Nassau St.,   New York City

CATTLE, LAMBS ARE SET BACK BY HIGHER RECEIPTS

Hogs Sell Freely at 10@20c Advance.

CHICAGO LIVE STOCK

Receipts, 25,000; shipments, 6,000.

Bulk of sales	$ 8.15@ 8.40
Heavy butchers	8.25@ 8.50
Butchers, 180@250 lbs.	8.30@ 8.50
Medium weights	8.30@ 8.50
Heavy and mixed packing	7.40@ 7.85
Rough and heavy packing	6.90@ 7.40
Light, 160@180 lbs.	8.30@ 8.50
Selected, 140@155 lbs.	8.30@ 8.50
Pigs, inferior to best	6.25@ 8.50

CATTLE.

Receipts, 12,000; shipments, 5,000.

Prime steers, 1,000@1,500 lbs.	$12.50@13.65
Good to choice, 1,050@1,450 lbs	11.00@13.50
Poor to choice, 700@1,000 lbs.	7.00@13.50
Yearlings, 750@1,000 lbs.	9.50@13.75
Bulk of sales	8.75@12.50
Low grade killing steers	5.50@ 6.75
Fat cows and heifers	4.00@12.25
Canners and cutters	3.00@ 3.75
Calves, poor to choice	6.25@11.00
Bulls, fair to best	5.00@ 8.00
Stockers and feeders	5.50@ 9.25

SHEEP AND LAMBS.

Receipts, 23,000; shipments, 6,000.

Wethers, poor to choice	$ 4.25@ 6.25
Ewes, poor to choice	3.00@ 4.00
Yearlings, poor to choice	4.50@ 7.00
Fed western lambs	7.00@ 8.50
Native lambs	6.75@ 8.50
Western feeding lambs	6.25@ 7.40

COMPARATIVE PRICES.

HOGS—Bulk of sales yesterday	$ 8.10@ 8.40
One month ago	9.00@ 9.30
One year ago	9.15@ 9.40
Top yesterday, $8.50; average, $8.25.	
CATTLE—Bulk of sales yesterday	$ 8.75@12.50
One month ago	9.50@13.00
One year ago	11.00@14.50
SHEEP — Fed western range lambs yesterday	$ 7.00@ 8.50
One month ago	7.00@ 8.00
One year ago	11.75@13.35
Top yesterday, $8.50; average, $7.75.	

Receipts at Chicago for today are estimated at 6,000 cattle, 33,000 hogs, and 12,000 sheep.

Cattle and lambs experienced a set back yesterday when receipts of both classes exceeded expectations. The clearance, however, was good at the reduction, and closing sales were highest of the day. Hog receipts dropped below earlier estimates and sold freely at 10@20c advance, with only 33,000 estimated for today, against 60,244 a year ago, and 46,722 two years ago.

Small packers, city butchers and shippers obtained bulk of yesterday's available supply of hogs during the first few rounds, bringing larger houses on the market again with some of the highest bids of the day toward the finish. Only pen holders remained at the close.

The extreme top advanced 10c at $8.50, while the general average showed 15c gain at $8.25. Shipping demand is largest of the season. Outsiders have purchased 31,900 hogs in three days this week, against 21,717 the first half of last week.

Although demand is brisk at prevailing quotations, yesterday's average is below any corresponding day since 1923, and $1.05 below the same day in 1929.

Outsiders Get December Hogs.

Trading in hog futures held firm at the previous day's quotations, while some closing bids were 5@10c above Tuesday's market. March heavy hogs sold at $9.00, to be delivered the first half of that month. December lights were bid $8.20, while mediums were offered at $8.20 and bid $8.15 for this month. January contracts were bid $8.60@8.65 and offered at $9.00. February light and mediums were bid $8.35@8.50.

Packing houses located at other markets have entered the hog futures market at Chicago. One St. Louis house was delivered eight carloads of December hogs averaging 203 lbs this week and holds contracts for several hundred hogs for later delivery.

Good to choice grades of cattle were scarce and showed the least decline yesterday, while plain kinds slumped fully 15@25c. Yearlings eligible to the extreme top quotations were absent, but some well finished 917@1,042 lb averages sold at $13.40, and prime 1,343@1,504 lb beeves reached $13.15. An unusually large proportion of yesterday's offerings averaged more than 1,200 lbs in weight, with several carloads of steers averaging upwards to nearly 1,600 lbs included in offerings.

Lambs Lose Gains.

Tuesday's gains were lost in the lamb market yesterday and bulk of offerings of good to choice grades sold at $8.00@8.40, while city butchers filled their orders at $8.50, against $8.75 the preceding day. Losses of 25c were general soon after the opening, although a stronger undertone was in evidence near the close.

Aged sheep and yearlings showed little change. Feeding lambs were firm. Arrivals at 23,000 yesterday, compared with 13,333 the previous Wednesday, and with 14,927 a year ago.

ON FOREIGN BOURSES.

LONDON, Dec. 3.—(AP)—Bar silver, 16⅛d per ounce. Money, 1¾ per cent. Discount rates: Short bills, 2⅛ per cent; three months, 2⅛ per cent.

PARIS, Dec. 3.—(AP)—Prices moved irregularly on the bourse today. Three per cent rentes, 87f 10c; 5 per cent loan, 101f 20c. Exchange on London, 123f 56½c. The dollar was quoted at 25f 44⅞c.

Agricultural Economics Threshed Out in Chicago

BY SCRUTATOR.

The economics of agriculture is having a fairly thorough workout in Chicago this week. Facts, hopes, and theories are being held up and examined more or less carefully in dozens of meetings whose attendants are attracted here by the International Live Stock show.

It may or may not be significant that there is little more agreement about the policies of the federal farm board than there is about prohibition. So far as the marketing problems of the agriculturist are concerned, the board's operations give the basis for serious differences of opinion.

Three main headings cover the argumentative ground for the workings of the agricultural marketing act: first, has the farm board accomplished thus far anything commensurate with the risk of government dollars toward helping farmers; second, will it accomplish this in the future if it hasn't in the past, and, third, should the American public allow it to do such things as it has done or proposes to do even if the farmer is helped? The last proposition could be phrased as a question whether private enterprise ought to be subject to tax money competition in food distribution.

Attitudes Differ.

The answers are divergent. Probably the scholastics of medieval times, who debated about the number of angels that could dance on a needle point, found no more differences among themselves than the economists who are putting farm economics in the public eye and mind today.

A few quotations may illustrate. This one is from James C. Stone, member of the farm board, before the National Association of County Agricultural Agents:

"At the rate we are now going, I expect the farmers to be able to control the markets within five or ten years. The chief hope for this lies with county agents and state and local farm bureaus, working out systems whereby farmers may control their acreage and thus guard against overproduction . . . If the farmers control their markets they will get the highest possible price for their products and sell the consumer at the lowest prices he ever paid. This would be done through a partial elimination of the grain market kings, the middle men."

The next is from C. O. Moser, cotton coöperative official and president of the national coöperative council:

"The farm problem is so vast that nothing less than the power and influence of the government is adequate to deal with the situation. To deny the fundamentals and to confuse the issues will only delay in solving that problem, while prolonging the present unbalanced order and withholding aid from the largest single group in the country."

View of the Other Side.

Mr. Moser advocated both coördinated production and control of surplus. A view on the other side of the picture came in an address to butter manufacturers by Prof. James E. Boyle on Tuesday:

"It required the Canadian wheat pool six years to ruin the Canadian farmer and it will take the federal farm board only two or three years to ruin the American farmer if the present policies continue. . . . As no government has ever succeeded in controlling prices of agricultural products, the farm board should be relieved of an impossible task, taken out of the markets as speculator, and the marketing act changed so that the half billion fund goes back to the treasury."

Another dissenting view was that of the central states elevator operators, who passed a resolution stating that measures so far used have resulted in establishing mere merchandising agencies that have produced no benefits to agriculture, and demanding that loans be available to all elevator men on a financial basis. Another group of elevator men resolved in approbation of the farm board.

INVESTORS' GUIDE

Inquiries must bear the signature and address of writer. Answers of public interest will be published; those not of general interest will be mailed if stamped, self-addressed envelope is inclosed. Address letters to Investors Guide. Answers are based upon information which The Tribune believes correct, but beyond care in securing it The Tribune assumes no responsibility.

Thursday, December 4, 1930.

[Copyright: 1930: By The Chicago Tribune.]

Engineers Public Service.

Will you please give me information and an opinion concerning Engineers Public Service stock?—Mrs. A. H. E.

Engineers Public Service company was formed in 1925 to acquire public utility properties directly and through subsidiaries. In March, 1930, control of this holding company was acquired by Stone & Webster, Inc., through exchange of stock. In April the latter held more than 90 per cent of Engineers Public Service company common.

Properties controlled furnish electric light and power, transportation, gas, telephone, or water service to a territory having a population of about 2,500,000. Chief subsidiaries are Virginia Electric and Power company, operating in Virginia and northern Carolina; Eastern Texas Electric company, Puget Sound Power and Light company, and the Key West Electric company.

Consolidated net income in 1929 was $10,449,144, equal to $17.65 per share on 355,190 preferred shares, and $2.38 per share on 1,814,071 common shares, compared with $6,208,035 in 1928. The 1928 figures include Puget Sound Power and Light company from date of acquisition only, Dec. 1, 1928.

For the twelve months ended Sept. 30, 1930, net income was $11,614,512, against $10,427,250 in the preceding twelve months.

September output of the company in 1930 was 11 per cent greater than the output in September, 1929. For the first nine months of 1930 output showed a gain of 9.5 per cent over the corresponding period of 1929.

The various classes of preferred deserve a fairly good rating. The common is medium grade.

Clearwater Gold and Copper Mining.

Can you tell me whether the Clearwater Gold and Copper Mining company, Ltd., of Idaho is still in existence? I purchased some shares of stock in this company about twelve years ago.—A. L. K.

There is no information on this company available later than October, 1919, when its Idaho charter was forfeited for nonpayment of taxes.

The company was incorporated in August, 1907, and had outstanding $2,500,000 of capital stock. Its property consisted of 16 claims along the north fork of the Clearwater river, and was reported to contain copper and gold ore.

Some development work had been done, but a report in 1925 stated that work had been abandoned for several years because of lack of transportation facilities. The nearest rail point was reached over six miles of wagon road and eleven miles of trail.

There have been no quotations on the stock for years.

Cotton Ginning Under '29; Tops Two Previous Years

Cotton ginning to Dec. 1 aggregated 12,757,739 bales, compared with 12,853,166 bales for the same time in 1929, and 12,560,154 bales in 1928. The figures are given by E. H. Miller, the J. E. Bennett & Co., cotton specialist. There was 95.3 per cent ginned to Dec. 1 out of an estimated crop of 13,665,000 bales. Last year 88.4 per cent was ginned out of a crop of 14,547,791 bales. Comparative ginnings by states follow, with the last three ciphers omitted:

	Dec. 1, '30.	Ind. crop run. bales.	Ind. 500 lb. bales.
Alabama	1,379	1,466	1,490
Arkansas	803	860	875
Georgia	1,481	1,575	1,575
Louisiana	675	685	690
Mississippi	1,369	1,463	1,475
North Carolina	728	798	773
Oklahoma	796	870	880
South Carolina	927	1,010	1,000
Tennessee	338	375	380
Texas	3,665	3,857	4,000
Arizona	102	151	155
California	169	212	215
Florida	49	50	49
Missouri	143	153	153
New Mexico	82	95	98
Others	43	45	45
Totals	12,757	13,665	13,853

NORTHERN PACIFIC VETERANS.

The Veterans' association of the Northern Pacific Railway company will conduct their annual convention at Spokane, Wash., June 18 to 20.

SUGAR.

NEW YORK, Dec. 3.—(AP)—SUGAR—No sales were confirmed in raw sugar today, but the undertone was easy and sugars were offered at concessions of 1-32c, or on the basis of 3.38c for spots, duty paid.

Conflicting reports from abroad regarding progress of the stabilization conferences were responsible for the unsettled tone in raw futures, and prices were easier, closing at the lowest and from 2 to 4 points below the previous day. Trading was only of moderate proportions, with sales aggregating about 26,850 tons. Closing prices follow:

	Open.	High.	Low.	Close.	Prev. close.
December	1.31	1.31	1.29	1.29	1.32
January	1.32	1.33	1.30	1.30	1.34
March	1.40	1.41	1.38	1.38	1.42
May	1.48	1.48	1.45	1.45	1.48
July	1.55	1.55	1.52	1.52	1.55
September	1.61	1.61	1.59	1.59	1.62
December '31	1.67	1.67	1.65	1.65	1.68

Refined was unchanged, with refiners listing at 4.75c and second hands available at concessions.

WOOL.

LONDON, Dec. 3 (AP)—A fine selection, amounting to 7,887 bales, was offered at the wool sales today. There was a good demand from home and continental dealers and 6,300 bales were sold. The best scoured merinos were in sellers' favor and greasy crossbreds were firm and active. Slipes were firmer. The sales will close December 12.

MARK LEVY TO BE NEXT PRESIDENT OF REALTY BODY

D. Avery Kimbark Is New First Vice President.

BY AL CHASE.

Mark Levy, senior partner of the old established real estate firm of Mark Levy & Brother, will be the next president of the Chicago Real Estate board, succeeding Newton C. Farr. This was disclosed last night at the monthly meeting of the board when the nominating committee announced its ticket. The election will take place at 3 p. m. on Wednesday, Dec. 17, and unless the entirely unexpected occurs there'll not be another ticket in the field, so the election of Mr. Levy is practically assured.

MARK LEVY.
[Walinger Photo.]

Kimbark to Be Vice President.

D. Avery Kimbark is nominee for first vice president. Thomas J. Fleming is named for second vice president and chairman of the board of governors of the renting and management division. For third vice president and chairman of the industrial division Walter Mills was nominated. Walter R. Kuehnle will be fourth vice president and chairman of the sales division.

The fifth vice president and chairman of the coöperative apartment division will be Richard C. Johnston. Percy Wilson will be sixth vice president and chairman of the subdividers' division. Arthur W. Draper Jr. will be secretary and Charles H. Binney treasurer.

Two New Directors.

The nine officers and six men from the membership at large constitute the board of directors. James J. Carroll and J. Soule Warterfield were nominated for three year terms. The holdover directors are James W. Belanger, Hyde W. Perce, S. O. Stone, and Henry G. Zander Jr.

The new president, Mark Levy, is now first vice president of the Chicago Real Estate board and chairman of its securities exchange committee. He is chairman of the brokers' division of the National Association of Real Estate Boards and a special lecturer for the association on appraisals. He also served this year as general chairman for the convention of the Illinois Association of Real Estate Boards. It is stated that during his twenty-three years in the real estate business in Chicago he has sold properties having a total value of about $100,000,000 and made leases for term rentals exceeding $450,000,000.

BUSINESS SESSIONS TODAY

CONVENTIONS.

Addressograph Co. ....Drake hotel
Am. Galloway Breeders....Stock Yard Inn
Am. Fox and Fur Breeders ....Coliseum
Am. Ry. Development Assn....Hotel Sherman
Am. Suffolk Horse Assn....Stock Yard Inn
Lumber and Fuel Dealers....Congress hotel
Horse Assn. of America....Blackstone hotel
Int. Live Stock Show....Union Stock Yards
Bur. of Animal Industry Vets...Hotel La Salle
Nat. Assn. of Amusement Parks....Stevens
Nat. Assn. of County Agricultural Agents....Hotel Sherman
Nat. Broom Manufacturers....Hotel Sherman
Nat. Crop Improvement Assn...Bismarck hotel
Nat. Dairy Assn. ....Palmer House
Nat. Dairy Council....Palmer house
Nat. Poultry Council....Stevens hotel
Poultry show ....Coliseum
U. S. Live Stock Sanitary Assn....La Salle

MEETINGS.

Am. Ry. Assn. Freight Station Section ....Stevens hotel
Chicago Allied Printing Trades Council ....Great Northern
Chrysler Corp. ....Congress hotel
Nat. Door Manufacturers....Blackstone hotel
Norge Corporation ....Stevens hotel
Seed Council of North America....Bismarck
Standard Farm Papers ....Stevens hotel
Suislau Timber Co. ....Hotel La Salle

LUNCHEONS.

Architects' Club of Chicago....1801 Prairie avenue
Chevrolet Motor Co. ....Palmer House
Chicago Oil Men ....Auditorium hotel
David H. Colcord, Inc. ....Hotel La Salle
Export Managers club....Great Northern
New York Life Insurance Co...Morrison hotel
Stromberg Carlson Telephone Mfg. Co. ....Morrison hotel
Suburban Real Estate council ....Morrison hotel
N. A. Williams Co. ....Hotel La Salle

EVENING EVENTS.

Armour & Co. ....Palmer House
Chicago Association of Finance Companies....Palmer House
Chicago Bank Auditors ....Morrison hotel
Chicago Photo Engravers ....Great Northern
Reuben H. Donnelley Corp. ....Stevens hotel
General Electric Supply Corp. ....Bismarck hotel
Sterling Casualty Co. ....Hotel La Salle

[Compiled by the convention bureau of the Chicago Association of Commerce, to which please send any additions or corrections.]

December 4, 1930.

Ajax Rubber Company, Inc.

First Mortgage Fifteen-Year 8% Sinking Fund Gold Bonds.

To the Holders of the above Bonds:

Ajax Rubber Company, Inc. has defaulted in the payment of the interest installment on the above Bonds due December 1, 1930, and having also defaulted for more than sixty days in the payment of sums payable on October 1, 1930, pursuant to the Sinking Fund provisions of the Mortgage dated December 1, 1921 securing the payment of said Bonds, the Trustee, under the provisions of said Mortgage, has declared the principal of all of the above Bonds, together with accrued interest thereon, to be immediately due and payable.

In view of this situation it has seemed desirable that a Bondholders' Protective Committee be formed to represent the interests of the Bondholders. The undersigned have agreed to act as such a Committee under the terms of a Deposit Agreement to be dated December 3, 1930. Holders of the above Bonds may become parties to the Deposit Agreement by sending their Bonds, bearing or accompanied by all coupons maturing on or after December 1, 1930, to The New York Trust Company, Depositary, 100 Broadway, New York, New York, or to the First National Bank & Trust Company of Racine, Sub-Depositary, Racine, Wisconsin, for deposit under the terms of the Deposit Agreement, copies of which may be obtained from either of said Banks or from any member of the Committee or from its Secretary. Upon deposit of Bonds, Certificates of Deposit will be issued to or upon the order of the depositor.

The time for the deposit of Bonds under the Deposit Agreement expires on December 29, 1930, unless extended by the Committee in its discretion, and consequently holders of Bonds are urged to act as promptly as possible.

JOHN E. BIERWIRTH,
FRANK S. CONNETT,
O. P. GRAHAM,
Bondholders' Protective Committee.
WILLIAM E. STEVENSON, Secretary,
15 Broad Street,
New York, N. Y.

Counsel,
Davis, Polk, Wardwell, Gardiner & Reed,
15 Broad Street,
New York, N. Y.

New York Water Service Corporation

4½% Gold Bonds
Due December 1, 1931

The Corporation provides water for domestic and industrial purposes to a territory in New York State having an aggregate population of approximately 600,000. Included in this territory are communities suburban to New York City, sections of the City of Rochester and communities centering about the City of Syracuse. For the twelve months ended September 30, 1930, net earnings available for interest and depreciation amounted to $1,667,673.18 against present funded debt interest requirements of $859,032.00.

We recommend these Notes for investment
Circular on request

PRICE TO YIELD 5.00%

BLYTH & CO., INC.
105 SOUTH LA SALLE STREET, CHICAGO
NEW YORK BOSTON PHILADELPHIA SAN FRANCISCO
LOS ANGELES PORTLAND SEATTLE
PRIVATE WIRES CONNECT ALL OFFICES

AMERICAN G. & E... PAY EXTRA 20%... DIVIDEND ON CO...

New York, Dec. 3.—(AP)... of the American Gas and E... pany today declared an ex... of 20 per cent in commo... the common, in addition to... semi-annual dividend of 2... common and the regula... cash payment of 25 cents.

American Snuff compa... declared an extra dividend... in addition to the regula... disbursement of 75 cents... mon.

Directors of the Lehigh... road declared the regula... dividends of 87½ cents o... mon and $1.25 on the pre... Loomis, president, said th... company's earnings prob... not meet the dividend requ... the current year, the boar... fied that conditions warra... taining the regular rate,... whatever was needed out...

Directors of the Phelps... poration today placed the... $2 annual basis, compar... previously paid, by declar... terly dividend of 50 cents...

Established 1896
ALFRED L. BA... & CO.
HUGH McB. JOHNST... (1901-1930)
THOMAS COYNE
ARTHUR M. BETTS
ROBERT M. CURTI...
WALTER W. CRAWF...
JOHN A. STEVENSO...
MEMBERS
NEW YORK STOCK EXCH...
CHICAGO STOCK EXCH...
Weekly Market Le... sent on request
Ground Floor
111 South La Sall...
Telephone Central 14...
CHICAGO

You Can Have... An Interest in...
American Telep...
Commonwealth...
Consolidated Ga...
Electric Bond &...
Middle West Ut...
Niagara Hudson...
North American...
Public Service o...
by the purcha...
single certifi...
United States...
Power & L...
Shares, I...
Series B...
Call or write fo... information
WALTER FRE... & CO.
Investment Securi...
111 W WASHINGTO...
RANdolph 81...

Save and Have
NORTHE... INDIAN...
Public Serv... Company
First and Refu... Mortgage 4½%
Due December 1,...
Price 92 to Yield...
Acceptable for inv... of Trust Funds in...
MID-C...
TRUST AND SAVIN...
Madison & Hal...
Haymarket 7...

James E. Be... & Co.
STOCKS BONDS COTTON
Members:
Chicago Board of...
New York & Chicago Stoc...
New York & New Orleans...
Winnipeg
New York—PRIVATE WIRE...
New Orleans
332 So. La Salle...
Wabash 274...

COMM... WATER...
The Ci... Water Comp... Washington...
A quarterly dividend of... has been declared upon t... Cumulative Preferred S... Company, payable Janua... to stockholders of record... of business, December 2...
G. K. EVANS, ...

Notice is hereby given to... OF CHICAGO, BOARD O... SCHOOL BUILDING TAX... WARRANT NOTES... The denominations of... dated July 1, 1929, due Jun... ...to 3635, inclusive,... for the payment of said wa... and that said warrants... presentation through any b... Treasurer of the City of... Trust & Company of Chica... ...Trust Company of New... INTEREST ACCRUAL WI... on December 15, 1930... ...notes are not present... on or before that date.
President Board of Education... Approved (Signed) James...

LEVY TO BE PRESIDENT ...ALTY BODY

Kimbark Is New ...ce President.

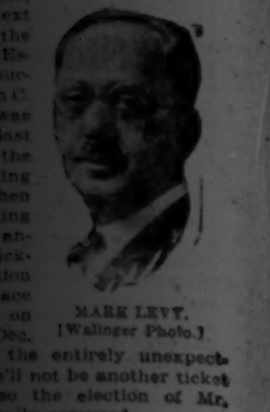

MARK LEVY. [Walinger Photo.]

SESSIONS TODAY

AMERICAN G. & E. TO PAY EXTRA 20% STOCK DIVIDEND ON COMMON

New York, Dec. 3.—(AP)—Directors of the American Gas and Electric company today declared an extra dividend of 20 per cent in common stock on the common, in addition to the regular semi-annual dividend of 2 per cent in common and the regular quarterly cash payment of 25 cents.

American Snuff company directors declared an extra dividend of 25 cents in addition to the regular quarterly disbursement of 75 cents on the common.

Directors of the Lehigh Valley railroad declared the regular quarterly dividends of 87½ cents on the common and $1.25 on the preferred. E. E. Loomis, president, said that while the company's earnings probably would not meet the dividend requirement for the current year, the board was satisfied that conditions warranted maintaining the regular rate, making up whatever was needed out of surplus.

Directors of the Phelps Dodge corporation today placed the stock on a $2 annual basis, compared with $3 previously paid, by declaring a quarterly dividend of 50 cents.

Established 1896
ALFRED L. BAKER & CO.
HUGH McB. JOHNSTON (1901-1930)
THOMAS COYNE
ARTHUR M. BETTS
ROBERT M. CURTIS
WALTER W. CRAWFORD
JOHN A. STEVENSON
MEMBERS NEW YORK STOCK EXCHANGE CHICAGO STOCK EXCHANGE
Weekly Market Letter sent on request
Ground Floor 111 South La Salle St.
Telephone Central 1474
CHICAGO

You Can Have An Interest in
American Telephone, Commonwealth Edison, Consolidated Gas of N.Y., Electric Bond & Share, Middle West Utilities, Niagara Hudson Power, North American Co., Public Service of No. Ill., by the purchase of a single certificate of
United States Electric Power & Light Shares, Inc. Series B
Call or write for further information
WALTER FREEMAN & CO.
Investment Securities
111 W WASHINGTON ST
RANdolph 8140

Save and Have
NORTHERN INDIANA Public Service Company
First and Refunding Mortgage 4½% Bonds
Due December 1, 1970
Price 92 to Yield 4.96%
Acceptable for investment of Trust Funds in Illinois
MID-CITY TRUST AND SAVINGS BANK
Madison & Halsted
Haymarket 7600

James E. Bennett & Co.
STOCKS BONDS COTTON — GRAIN SUGAR RUBBER
Members:
Chicago Board of Trade
New York & Chicago Stock Exchanges
New York & New Orleans Cotton Exch.
Winnipeg
New York—PRIVATE WIRES—California
New Orleans
332 So. La Salle Street
Wabash 2740

COMMUNITY WATER SYSTEM
The Citizens Water Company of Washington, Pa.
A quarterly dividend of 1.75 per cent has been declared upon the 7 per cent Cumulative Preferred Stock of this Company, payable January 2nd, 1931, to stockholders of record at the close of business, December 20th, 1930.
G. K. EVANS, Secretary

Notice is hereby given to holders of CITY OF CHICAGO BOARD OF EDUCATION BUILDING TAX ANTICIPATION WARRANT NOTES ... denominations of $5,000.00 each, ... July 1, 1929, due June 15, 1930, Nos. ... to 3658, inclusive, that the money for the payment of said warrants is available and that said warrants will be paid on presentation through any bank to the City Treasurer of the City of Chicago, Halsey Stuart & Company of Chicago, or the Guaranty Trust Company of New York. INTEREST ACCRUAL WILL BE STOPPED December 15, 1930, if foregoing described notes are not presented for collection on or before that date.
C. E. MYERS, ... Board of Education, City of Chicago. (Signed) James Todd, ...

NEW YORK STOCK TRANSACTIONS

Wednesday, Dec. 3, 1930.
Shares sold today 1,217,460
Year ago 4,427,200

Wednesday Dec. 3, 1930.
Total sales 1930 to date.... 755,760,370
Total sales 1929 to date....1,051,679,600

[The figures in brackets after name of stock are the present dividend rate.]

Prev. 1930 High	Prev. 1930 Low	Div. yld. pct.	Bid	Asked	Description, div. rate, $s—	Sales	High	Low	Close	Net chge.
					A					
42¼	8½	...	10	10¼	Abitibi Pow & P...	400	10	10	10	-¼
86¼	36	15.0	40	42	Do pfd [6].......	200	42	40¼	40¼	-2⅝
37⅞	17¼	8.0	19⅞	19⅝	Adams Expr [1.60]	1,400	20⅛	19⅝	19⅝	-¼
94	85¼	5.7	86⅝	88⅝	Do pfd [5]......	30	88	87	88	....
32	21	9.1	22½	25	Adams-Millis [2]	400	22½	22¼	22¼	+¼
34⅞	28¼	5.0	30	31	Addrssogrph [1.50]	200	30¼	30	30	....
23¼	3½	...	3⅜	4	Adv Rumely	200	3⅜	3⅜	3⅜	....
41¼	14½	...	19	19½	Do pfd	200	19	19	19	+1
156⅝	91⅝	2.8	104½	105	†Air Reduction [3]	2,500	106¼	104½	104½	-1⅝
36	9⅝	12.5	10½	10⅝	Airw El Ap [1.25]	900	10⅝	10½	10½	-⅝
2⅛	⅜	...	½	⅝	Ajax Rubber	3,100	⅝	½	½	....
9⅛	4⅛	...	6⅜	6⅝	Alaska-Juneau	500	6½	6⅜	6⅜	....
15¼	6⅛	...	7	9	Albany P W Paper.	200	7½	7½	7½	....
35¼	7⅞	...	9⅝	9⅞	Alleg Corp	3,700	10⅛	9⅝	9⅝	-⅜
343	185⅝	2.9	204	205	††Allied Chem [6].	4,800	207½	203	204¼	-2¼
68	32½	7.9	37½	38	Allis-Chalmers. [3]	400	38⅝	38	38	-½
42¼	16⅝	12.1	16⅝	16¼	Alpha Pt Cem [2].	300	16⅝	16¼	16½	-⅝
31¼	18	9.3	21	21¼	Amerada [2]	100	21¼	21¼	21¼	....
19⅞	1⅝	...	2½	2⅝	Am Agr Chem	100	2½	2½	2½	+⅛
28	1⅝	...	2½	2¼	Do ctfs	100	2½	2½	2½	+⅛
41⅝	20¼	...	22	23½	Do pfd	100	22½	22½	22½	+1¼
23½	20½	...	22½	22⅝	Do pfd ctfs	1,500	23	22½	23	+⅝
97⅜	45½	3.3	60	75	†Am Bk Note [2]..	500	61	60	60½	-½
12	3	...	3⅝	4	Am Beet Sugar......	500	4	3⅝	3⅝	-½
54⅜	35	7.0	35¼	35¼	Am Br Shoe [2.40]	200	35½	35¼	35¼	-⅛
21⅜	6¼	...	10⅝	11	Am Brown B El....	600	11	10⅝	10⅝	-⅝
84	38	12.3	52½	55	Do pfd [7].......	30	57	57	57	+2
156⅞	107½	3.4	116⅝	116⅞	†Am Can [4]......	26,500	118⅛	116½	116⅝	-2
150⅝	140¼	4.7	148⅝	149	Do pfd [7].......	300	148⅝	148⅝	148⅝	-½
82¼	30	15.8	37⅛	38	Am Car & Fy [6]..	800	38¾	37⅝	37⅝	-1⅝
69⅞	32⅝	8.1	36⅞	37⅝	Am Chain [3]......	200	37	37	37	....
33	9	...	11½	11¾	Am Coml Alcohol...	300	12	11¾	11¾	-⅛
101⅝	34⅝	...	38⅝	38⅝	Am For Pow.......	4,800	39⅝	38	38⅝	-⅝
33⅝	7⅜	24.2	8⅛	8⅛	Am Haw S S [2]..	200	8⅜	8¼	8¼	-⅛
69⅞	48	7.9	51⅞	52	Am Hme Pr [4.20]	600	52	51⅞	51⅞	+⅛
41⅛	27½	10.0	29¾	30	†Am Ice [3].......	100	29⅝	29⅝	29⅝	+⅛
55⅝	17⅝	9.1	21½	21¾	††Am Int Corp [2]	900	22	21⅝	21⅝	-⅛
4	⅜	...	⅜	⅝	Am La France......	500	⅝	⅝	⅝	-⅛
35	9⅝	...	9⅝	9⅞	Do pfd	90	9⅝	9½	9⅝	-⅛
105	28½	6.7	29½	30	Am Locom [2]......	200	30½	30	30	-1
118½	79	8.8	79⅝	82	Do pfd [7].......	200	80	79⅝	80	-1½
45	30⅜	3.9	36	37	†A Mch&Fy [1.40]	200	36	36	36	-⅝
51⅝	18⅝	4.9	19⅝	21½	Am Metals [1].....	1,200	20⅝	19⅝	19⅝	-⅝
95	35	19.8	35⅜	39⅞	Am N Gas pfd [7]	100	35½	35½	35½	....
....	....	....	....	....	Do pfd sellers.....	50	35	35	35	....
119⅝	47½	2.0	48½	49½	††Am Pw & Lt [1]	1,200	50	48	48	-2
107	97½	6.1	98½	99	Do 6% pfd [6]...	100	98½	98½	98½	-½
89½	80	6.3	....	83⅝	Do 5% pf stpd[5]	400	81	79½	79½	-2
39⅜	18	5.0	19⅝	19⅞	Am Rad & St S [1]	2,400	20	19⅝	19⅝	-⅛
100⅝	29	5.7	34¼	34⅝	Am Rllg Mills [2]	1,000	35⅝	34½	34½	-1
67⅞	52½	8.5	58⅝	59⅝	Am Safe Raz [5]..	200	59	58⅝	58⅝	-1
54⅛	38⅜	12.6	38⅜	39⅛	Am Shipbldg [5]..	10	39⅜	39⅜	39⅜	+½
79⅛	45½	7.6	52⅛	52⅜	Am Smelting [4]..	1,950	53½	52¼	52¼	-1
103⅝	97⅝	6.1	98⅛	98⅝	Do 6% pfd [6]..	100	98⅝	98⅝	98⅝	+⅜
141	131⅛	5.3	131⅛	133⅛	Do pfd [7]........	200	131⅛	131⅛	131⅛	....
22⅛	3⅛	...	3⅛	4⅛	Am Solv & Chem..	200	4	4	4	....
52⅛	24	9.7	30⅝	31½	Am Steel Fdys [3]	200	31	31	31	-¼
116	110⅛	6.3	111	111⅝	Do pfd [7].......	20	111	111	111	....
26⅛	5	...	10	11	Am Sumatra Tob..	3,900	11⅛	10½	10½	-⅛
274¼	178⅛	4.7	188	189	Am Tel & Tel [9].	6,300	190	187⅛	188⅛	-1½
127	99	4.7	106⅛	108⅛	Am Tobacco [5].	400	106⅛	106⅛	106⅛	-1⅝
130⅝	100¼	4.6	108⅛	109½	Do B [5]	1,200	109⅝	109	109	-1
114⅝	103⅛	6.6	107⅝	109	Am Ty Fdy pf [7]	50	106⅛	106	106	-1
124⅞	58⅝	1.5	63	63⅛	††Am Wat W [1]	2,300	64½	62½	62⅝	-2½
20⅛	5½	...	7⅛	7⅛	Am Woolen	100	7⅛	7⅛	7⅛	....
44⅛	15⅝	...	20⅛	21	Do pfd	1,900	21⅝	20⅛	20⅛	-1⅛
44⅝	20	...	20	21	Am Writ Paper pfd	100	20	20	20	....
17⅛	4⅛	...	5½	5⅝	Am Zinc	300	5⅝	5⅝	5⅝	-⅛
81⅛	33	6.8	36⅛	36⅝	Anaconda [2.50]..	12,600	37⅝	36⅛	36⅛	-1⅛
53⅛	20	4.2	24	24⅛	Ana W & Cab [1]	100	24	24	24	-½
51⅛	28	7.5	32	33	Anchor Cap [2.40]	400	32⅝	31⅝	32⅝	+2⅛
29⅛	16	11.8	16⅝	17	Archer Dan [2] ...	200	17	16⅝	17	....
4⅝	1½	...	2⅝	2⅝	Armour & Co B....	1,500	2⅝	2⅝	2⅝	-⅛
65	25¼	14.3	47	49	Do pfd [7]	300	49⅝	48	48	-2
82⅛	61	9.7	73	74	Arm Del pfd [7].	100	72½	72½	72½	-½
13⅝	4	...	5	5⅝	Arnold Constable ..	300	5⅝	5⅝	5⅝	+⅛
46⅛	20	13.8	29	29½	Assoc Apparel [4]	1,200	30	29	29	....
50⅛	25¼	9.3	27⅛	27⅛	As Dry Gds [2.50]	1,000	27⅝	26⅝	27⅛	+⅛
51	30⅝	5.1	35	44	Assoc Oil [2]	10	39	39	39	....
242½	182	5.3	187⅝	187⅞	Atchison [10]	1,200	189	187⅝	187½	-1½
175⅛	113	5.8	120⅛	124⅛	†Atl Coast L [7].	500	121	120⅛	120⅛	-4⅜
51⅛	18⅝	4.6	21⅛	21⅛	†Atl Ref [1]	1,200	21⅝	21⅛	21⅛	+⅛
106	97	6.1	99	100	Atlas Pow pfd [6]	30	99	99	99	....
37	10⅝	9.1	11	11½	††Atlas Stores [1]	100	11	11	11	....
263⅝	60⅛	4.8	85½	85⅝	††Auburn Auto [4]	33,100	86	82	85½	+3
30	17½	15.8	19	21	Austin-Nich A [3]	20	19	19	19	-1
9⅝	3⅝	...	3⅝	3⅛	Aviation Corp	1,600	3⅝	3⅝	3⅝	....
					B					
38	19⅝	6.5	26	26¼	Bald Loco [1.75]	8,300	26⅝	26	26	-1⅛
116	93	7.0	100	102	Do pfd [7]	150	100⅝	100	100⅛	+¼
122⅝	70	9.2	73½	73⅞	Balt & Ohio [7] .	1,450	76	74	74	-2
84⅛	53⅛	6.1	56	60	Bangor-Ar [3.50].	100	57	57	57	-3
116⅛	109	6.4	110	112	Do pfd [7]	10	110	110	110	....
34	12⅝	13.8	14⅝	14⅝	Barnsdall A [2]....	1,400	14⅝	14⅛	14⅛	-⅝
101	90	7.8	90⅝	74½	BayukCig 1st p[7]	50	90½	90½	90½	+⅝
6⅞	2⅛	...	3⅛	3⅝	Belding Bros	300	3⅝	3⅝	3⅝	-⅛
57⅝	14⅛	5.4	18	18⅛	Bendix Avia [1] ..	1,600	18⅝	17⅝	17⅝	-⅝
56⅛	31⅛	4.9	40⅝	41	Best & Co [2]	300	41⅛	41	41	-⅝
110⅝	58⅝	9.4	62⅝	62⅝	Bethlehem Stl [6].	15,100	64⅝	62½	62⅝	-1⅝
134	115	5.8	119	121⅛	Do 7% pfd [7]....	100	119⅛	119⅛	119⅛	-⅜
41⅛	23	5.7	26⅝	27	Blaw Knox [1.50].	500	27	26⅝	27	....
69	15⅝	6.5	22⅛	23⅝	BohnAl&Br [1.50].	200	23	23	23	-¼
73	59⅛	6.5	61⅛	63	†Bon-Ami A [4]....	100	62⅛	62⅛	62⅛	+1⅛
90⅝	60⅝	4.4	69⅝	69⅝	††Borden Co [3]..	6,600	70	68⅝	69⅛	+⅝
50⅛	15	16.2	18	18⅝	Borg Warner [3]...	2,300	18⅝	18⅛	18⅛	-⅝
25⅛	12⅛	...	16⅛	16⅝	Briggs Mfg	4,300	17⅛	16⅛	16⅝	-⅛
22⅛	4	...	4⅛	4⅝	Brockway M T ...	100	4⅛	4⅛	4⅛	+⅛
78⅝	58⅝	6.1	64⅝	65	Bkln Man Tr [4]	700	65⅝	64⅛	64⅝	-2⅛
66⅛	53	7.1	56	64⅛	Bkln Qu Tr pf [4]	100	56⅛	56⅛	56⅛	....
178⅛	99⅛	4.6	106	109	Bkln Un Gas [5].	500	109⅛	108⅛	108⅛	+⅝
30⅝	11	...	11⅛	11⅛	Bruns-Bal-Col	200	11⅛	11	11⅛	+⅛
33⅝	5⅛	...	8	8⅝	Bruns Term	2,200	8⅝	8⅛	8⅛	+⅛
31⅛	13	6.3	14⅝	15⅝	Bucyrus & Erie [1].	1,100	16⅝	15⅝	15⅝	-⅝
43	25⅛	8.9	27⅝	28⅛	Do cv pfd [2.50]	400	28⅛	27⅝	28⅛	-⅛
14⅝	6⅛	11.1	9⅛	9⅝	Budd Wheel [1]....	400	9⅝	9⅛	9⅛	-⅛
43	15⅝	18.8	16⅛	16⅝	Bulova Watch [3].	4,300	16⅝	15⅝	16⅛	+⅝
110⅛	67⅛	11.9	66	69	Burns Bros A [8]..	200	67	67	67	-⅝
51⅛	18⅝	4.4	22⅛	23	Burr Add Mach [1]	1,100	23⅛	22⅝	22⅝	-⅝
48	23⅛	9.3	26	27	Bush Term [2.50].	600	27	26	26	-1
110	97	6.7	104	105⅛	Do deb [7]........	20	105⅛	105	105⅛	+5⅝
4⅛	1½	25.0	1⅝	1⅝	Butte C & Z [0.50]..	100	1⅝	1⅝	1⅝	-⅛
5⅛	1	...	1	1⅛	Butte & Superior...	1,000	1⅛	1	1⅛	+⅛
29⅛	10	...	10	12	Butterick	500	10⅝	10⅛	10⅛	-1⅛
112⅝	37⅝	...	44⅛	45	Byers A M Co.....	600	45⅛	44⅛	44⅛	-1⅝
114	106⅝	6.5	106⅝	107	Do pfd [7]	20	106⅝	106⅝	106⅝	....
					C					
77⅛	49⅝	7.7	51⅝	53⅛	Calif Pack [4]......	400	51⅛	51⅛	51⅛	-⅝
89⅝	32	...	38⅝	40	Cal & Ariz..........	1,000	41	39⅝	40	+⅛
33⅝	8⅝	...	10	10⅛	Cal & Hecla.........	1,000	10⅝	10	10	-⅛
30	10	...	13	13⅛	CampWyCanFdy [2]	200	13	13	13	-⅝
75⅝	34⅝	12.2	40⅝	41	Can Dry G Ale [5]..	6,700	42⅝	40⅝	41	-2
52⅛	39⅛	5.8	42⅝	43	Can Pacific [2.50].	2,100	42⅝	42⅛	42⅝	....
34⅛	18⅝	8.0	19⅝	20	Cannon Mills [1.60]	600	20	20	20	+⅛
28⅝	8	...	9⅛	10⅛	Cap Adm Ltd........	3,300	10	9⅝	9⅝	-⅝
42	29⅝	8.6	34	36	Do pfd [3]	100	35	35	35	....
362⅝	103⅛	5.4	110⅛	111	Case J I [6]........	6,400	112⅝	110⅛	110⅛	-2⅛
79⅝	29⅝	9.4	32	32⅛	†Caterp'r Trac [3].	900	32⅛	32⅛	32⅛	-⅛
13⅛	3	...	1	3	Cavanaugh Dobbs..	100	2½	2½	2½	-⅛
60	7⅛	...	7⅛	8	Celotex	100	8	8	8	+⅛
84⅛	25	...	25	26	Do pfd	100	24⅛	24⅛	24⅛	-⅛
30⅛	20⅝	6.5	22⅛	23	Cent Aguire [1.50].	300	23	22⅝	23	....
65⅝	25⅛	13.3	29⅛	29⅛	Cerro de Pasco [4].	200	29⅝	29⅛	29⅛	-⅛
15⅝	3⅛	...	3⅛	3⅝	Cert Products	100	3⅛	3½	3⅛	+⅛
67⅛	16	18.4	22	22⅛	Checker Cab [4.20].	1,300	22⅛	21⅝	22	-⅝
82⅛	41	6.7	45⅛	46	Ches Corp [3]......	1,000	45⅛	45⅛	45⅛	+⅛
51⅛	38⅛	5.8	43⅛	43⅝	Ches & Ohio [2.50]	1,800	43⅛	43	43½	+⅛
10	1⅝	...	1⅝	1⅝	Chicago & Alton..	200	1⅛	1⅛	1½	-⅛
10⅝	1	...	1⅛	1⅛	Do pfd	100	1⅛	1⅛	1⅛	....
89⅝	39⅛	9.5	40⅝	41⅛	C & N W [4]......	1,700	42	40⅝	40⅝	-⅝
52⅝	22⅝	4.0	25⅛	26	Chi Gt W pfd [1].	100	25⅛	25⅛	25⅛	-⅛
26⅝	6⅝	...	6⅝	7	C M St P & P.....	2,200	7	6⅝	6⅝	-⅛
46⅛	11	...	11⅛	11⅝	Do pfd............	5,000	11⅛	11⅛	11⅛	-⅛
37	7⅝	...	11	12	Chi Pneu Tool.....	200	11⅛	11⅛	11⅛	+⅛
55⅝	22⅛	10.3	30	33	Do cv pfd [3.50]	100	34	34	34	+1
125⅛	59⅝	11.5	60	61	C R I & P [7]......	400	61	60⅝	61	-⅝
104⅛	86	6.7	89	91	Do pfd B [6]....	100	89	89	89	-⅝
32	21⅛	13.0	22⅛	23⅛	Chi Yellow Cab [3]	40	23⅝	22⅝	23⅝	+1⅛
67⅝	29⅛	8.2	29⅝	30	Childs Co [2.40]...	1,900	30⅝	29⅝	30	-⅛
43	14⅛	5.6	18⅛	18⅛	Chrysler Mot [1]..	6,300	18⅝	17⅛	18	-⅝
13⅝	3⅛	12.5	4	4⅛	City Stores [0.50].	100	4	4	4	-⅛
49	35⅝	9.5	37⅛	37⅛	††City I & F [3.60].	200	37⅛	37⅝	37⅝	-⅛
98⅝	79	7.8	83⅛	83⅝	Do pfd [6.50] ..	20	83⅝	83⅝	83⅛	+⅛
60	25	11.1	25⅛	28	Cluett-Peabody [3].	200	27	26	26	-1
105	91⅛	6.9	94	99	Do pfd [7]	20	102	102	102	+2
191⅝	133⅛	3.8	158⅛	159	Coca-Cola [6]	500	159	158	159	-½
52⅛	48⅛	5.8	51⅛	52	Do A [3]	100	51⅛	51⅛	51⅛	....
64⅛	47⅝	5.0	50⅛	50⅛	Col-Palm-Peet [2.50]	200	50⅛	50⅛	50⅛	+⅛
35⅝	12	...	15⅛	16⅛	Collins Aikman....	200	15⅛	15⅛	15⅛	....
77	21⅛	3.9	25	26	Colo Fuel [1]......	600	26⅛	25⅛	25⅛	-1
199	81⅛	5.4	91	93	†Col Carbon [5]....	700	93	91⅝	91⅝	-2
87	32⅝	5.4	36⅛	36⅝	Col Gas & E [2].	5,400	37⅝	36⅛	36⅝	-1⅛
37⅝	9⅝	...	10⅛	11	¶Columb Graph .	2,500	11⅛	10⅝	11	-⅛
40⅝	16⅝	10.0	19⅝	20⅛	Coml Credit [2].	600	20	20	20	-⅛
26⅛	20⅝	7.3	23	23⅛	Do pfd [1.75]..	10	23⅝	23⅝	23⅝	-⅛
55	25⅛	5.7	27⅝	29⅛	††Coml I T [1.60]	300	28⅛	28	28	....
6	3⅛	...	3⅛	5⅛	Do war st pd ..	100	3⅛	3⅛	3⅛	....
87	80	7.1	83⅛	89	Do cv pfd [6]..	100	84	84	84	....
109⅛	99	6.5	100	109	Do 7% pfd [7].	40	107	107	107	-2⅛
38	14⅛	5.6	17⅝	18	††Coml Solv [1].	4,100	18⅝	17⅝	17⅝	-⅛
20⅛	7⅝	6.7	9⅛	9⅛	Comlw & S [0.60]	8,500	9⅛	9⅛	9⅛	....
104⅝	90⅛	6.3	96	96⅝	Do pfd [6]......	800	96⅝	95⅛	96⅝	+1⅛
19⅝	7⅝	...	8⅛	8⅝	Congoleum	300	8⅝	8⅛	8⅝	-⅛
56⅛	18	16.7	23	24	†Congress Cigars [4]	500	25⅛	24	24	-1
80	60⅛	10.3	62	63	C C 6½%pfw[6.50]	70	62⅛	61½	62	....
27⅝	12⅛	15.4	13	13⅛	Cons Film [2] ...	100	13	13	13	-⅝
136⅝	81⅛	4.5	88	88⅛	Cons Gas [4]....	3,100	89⅝	87⅝	88⅛	-1⅝
105⅛	99⅛	4.9	103	103⅝	Do pfd [5]	200	103⅝	103⅝	103⅝	....
62	35⅛	16.2	36⅛	38	C RR C 6%pf[6]	200	37	37	37	....
2	½	...	½	⅝	Cons Textile	3,300	½	½	½	....
22⅛	11⅝	9.2	12⅝	12⅛	Contain C A [1.20]	100	13	13	13	+⅝
8⅛	3	...	3⅛	3⅛	Do B	200	3⅝	3⅝	3⅝	....
52⅛	17⅝	...	22⅛	22⅛	Contl Baking A...	3,700	23⅛	22	22⅛	....
94⅛	66⅛	10.8	73⅛	74⅛	Do pfd [8].......	100	73⅝	73⅝	73⅝	....
7	2⅛	...	2⅛	3	Do B	3,700	3	3	3	-⅛
71⅝	44⅛	5.0	50	50⅛	Cont Can [2.50]..	1,300	50⅛	49⅝	50	-⅛
37⅝	10⅛	7.7	13	13⅛	Contl Dia Fibre [1]	200	13	13	13	+⅝
77⅝	39⅝	5.1	46	47	Contl Ins [2.40].	200	47	47	47	+1
8⅛	2⅛	...	3⅝	3⅝	Contl Motors	800	3⅛	3⅝	3⅝	-⅛
30⅛	10	...	11⅛	11⅛	Contl Oil DelawareN	5,300	11⅝	11⅛	11⅛	-⅝
40⅛	10	7.7	12⅝	12⅛	Contl Sh Inc [1].	3,200	12⅛	12⅛	12⅛	-⅝
111⅝	72⅝	3.8	78⅛	78⅝	†Corn Prods [3]..	900	80	79	79	-1½
151½	140	4.7	146	147⅛	Do pfd [7]	20	147½	146⅝	147⅛	+1½
33	9⅝	...	10⅛	10⅝	Coty Co............	900	10⅝	10⅛	10⅛	+⅛
29⅛	9	...	15⅝	16⅝	Crex Carpet	600	16½	16¼	16¼	-⅛
22	6	..	6⅝	7	Crosley Radio	200	6⅝	6⅝	6⅝	....
59⅝	34	5.8	40	42½	††Cr C & S [2.40]	500	41	40	41	+½
36	31⅛	8.0	33	33½	Do pfd [2.70]...	300	33½	33	33	-½
18½	6	...	6	6⅛	Crown Zellerbach...	600	6⅝	6	6	....
93⅝	52	8.9	56	56⅝	Crucible Stl [5]..	400	57½	56⅛	56⅛	-1⅛
9	3⅛	...	4⅛	4½	Cuban Am Sugar.	200	4⅝	4⅝	4⅝	+⅛
7	1	...	1½	2	Cuban Cane Prod...	500	1⅝	1⅝	1⅝	-⅛
48	38⅛	9.8	40	41	Cudahy Pkg [4]..	300	41⅛	41	41	-½
126⅛	96⅝	6.3	96	97	†Curtis Pub [6]...	300	97	96⅛	96⅛	-⅝
121⅛	114⅝	6.0	116⅛	117	Do pfd [7]	400	117	116⅝	117	+⅛
14⅝	3⅛	...	2⅝	3	Curtiss Wright ...	16,900	3⅛	2⅝	3	-⅛
19⅝	4⅝	...	4⅛	4⅛	Do A	2,000	4½	4⅛	4⅛	-⅛
120	101½	6.7	103	114	Cush Sons 7%pf [7]	20	104	104	104	....
					D					
24½	20	6.4	22⅛	22½	Deere pfd [1.40]..	200	22¼	22¼	22¼	-⅝
153	85½	6.9	86	87	†D L & W [6]..	500	87	86¼	86¼	-¼
219	190	3.8	214	216	Dia M ctfs [8].	100	214⅛	214⅛	214⅛	+4⅝
30⅝	12	8.0	15¼	15½	††Dom Strs [1.20].	100	15¼	15¼	15¼	....
87⅝	63	5.8	66½	66⅝	Drug Inc [4] ...	3,400	68⅝	66½	66½	-2½
3	⅝	...	⅞	1½	Duluth SS&A pfd..	100	1¼	1¼	1¼	....
43½	7	14.3	7⅛	8	Dunhill Intl [1]..	200	7¼	7¼	7¼	+⅛
145½	83	4.4	88⅝	89	Du Pont de N [4]	8,200	90⅝	88¼	88⅝	-2½
123	114½	5.1	117⅛	118	Do deb [6]	100	117⅛	117⅛	117⅛	....
					E					
255¼	155¼	3.0	165¼	166	†Eastman Kod [5]	800	166	165½	165½	-2
37¼	11⅝	18.8	15¼	16¼	Eaton Axle [3]...	400	16	16	16	-⅛
10⅝	2⅝	...	4½	5½	Eitingon Schilds...	200	4½	4½	4½	....
114⅝	33	11.1	54	54½	El Auto Lite [6].	6,700	55	53½	54½	-½
9⅝	2¼	...	2⅝	3	Elec Boat..........	100	2⅝	2⅝	2⅝	....
103½	37½	2.4	44	44¼	Elec Pwr&Lt [1]..	8,000	45	43⅝	44⅛	-1
102	87½	6.8	90⅝	91	Do 6% pfd [6].	400	91	91	91	+⅝
79¼	47¼	8.8	60	60⅝	El Stor Battery [5]	100	60⅝	60⅝	60⅝	-⅛
116	107½	6.1	112	118	Endicott J pfd [7]	100	115	115	115	-1
63⅝	26½	...	29⅝	30	Erie	2,900	30½	29	29⅝	-1¼
43⅝	6⅝	...	11⅝	12	Eureka Vacuum....	100	12	12	12	+½
30⅝	4	...	4⅝	5¼	Evans Auto Load.	400	5	5	5	....
27½	22	5.7	22	23	Exc Buffet [1.50].	200	22	22	22	....
					F					
39⅝	6⅝	...	6	7	Fairbanks Co pfd..	120	6⅝	5⅝	6	-⅛
110	102	6.5	106½	....	Fair Store pfd [7]	60	106½	106½	106½	....
80	16⅝	...	17½	18	Fashion Park pfd..	20	17	17	17	-½
38	17	...	18	20	Fed Dept Stores...	1,000	19	19	19	....
25½	12¼	7.7	13¼	14⅝	Fed Screw Works..	100	14	14	14	+¼
89⅝	46	2.0	52½	53	Fid P F Ins [2.60]	200	53½	52⅝	52⅝	....
33¼	15⅝	5.3	18⅛	19	Firestone Rbr [1.60]	200	18⅞	18⅞	18⅞	-⅛
87⅛	53⅝	8.8	66	67	Do pfd [6]......	400	67⅞	63⅝	66⅛	-⅛
61⅝	39⅝	5.7	44¼	44⅞	First N Strs [2.50]	400	44½	44⅝	44⅝	-½
5½	1	...	1⅛	1¼	Fisk Rubber.......	400	1¼	1⅛	1¼	....
104½	47	3.9	52	52½	Foster Wheeler [2]	2,400	55	52	52	-2⅝
50	22¼	...	23	24½	Fourth Nat Inv...	500	24	23	23¼	-⅝
28⅝	5⅝	...	6	7	Foundation Co.....	200	6⅝	6	6⅝	-⅛
57⅝	16⅛	13.3	31⅝	31¾	Fox Film A [4]....	12,400	32½	31⅛	31⅝	-½
55½	29⅞	12.5	33	33½	Freeport Texas [4]	200	33⅝	33⅝	33⅝	+⅝
					G					
80	50	8.3	60	62¼	Gamewell Co [5]..	40	60¼	60¼	60¼	-⅛
105	77	7.6	79	80	GenAmInv pf w[6]	1,000	80	80	80	....
111⅞	63	5.1	67¼	67⅝	††G A T Car [4]..	200	67⅝	67⅝	67⅝	-⅝
71⅛	28¼	10.0	29½	30⅝	Gen Asphalt [3]...	700	30½	29½	29½	-½
38½	7⅝	...	9	10	Gen Bronze.........	300	9½	9½	9½	....
74⅝	27¼	...	27½	28⅛	Gen Cable A........	400	27½	27½	27½	-¼
109⅝	58	10.0	66½	69	Do pfd [7]......	10	69	69	69	-1
61	36	10.5	36⅝	36½	Gen Cigars [4]....	400	36¼	36¼	36¼	+⅝
95⅝	44½	3.3	48⅛	48⅝	Gen Elec [1.60]...	31,800	50¼	48⅝	48⅛	-2
12	11⅝	5.5	11⅛	11⅝	Do spl [.60]....	1,000	11⅛	11⅛	11⅛	....
61¼	46⅛	5.9	51½	51⅝	Gen Foods [3]....	7,700	52¼	51½	51½	-½
18⅝	5	5.0	5⅝	5½	GenG&EDel A [.30]	2,500	5⅝	5½	5½	-⅛
106½	54½	9.7	51⅝	53	Do 6% pf cv [6]	400	56	52	52	-4
59⅝	40⅛	6.4	47	48	Gen Mills [3]......	200	47⅞	47⅝	47⅞	-⅛
98	89	6.8	98¼	98½	Do pfd [6]......	100	98¼	98¼	98¼	....
54¼	31½	8.8	35⅛	35⅝	Gen Motors [3]...	29,400	35⅝	34⅞	35¼	-⅝
100⅞	92⅝	5.2	96⅝	97	Do 5% pfd [5]..	200	96⅝	96⅝	96⅝	+⅛
21⅝	5	...	8½	9	Gen Outdoor Adv..	200	8⅝	8⅝	8⅝	-⅛
41½	22⅝	14.3	28½	32¼	Do A [4].........	300	30	30	30	....
106⅞	56	6.9	70	71½	Gen Ry Signal [5].	100	70½	70½	70½	-1⅝
19⅝	5½	...	6	6¼	Gen Real Util......	800	6¼	6	6⅛	....
90	40	8.3	46	47	Gen Refract [4]....	300	46¼	46¼	46⅛	-1¼
51¼	14¼	...	17⅞	18	Gen Thea Eqpt.....	3,100	18¼	17½	18	-⅝
106⅛	25¼	12.1	32⅞	33½	Gil Saf Raz [4]....	5,100	33⅞	32⅝	32⅝	-½
70⅝	66½	7.5	68	69	Do pfd...........	200	68⅝	68	68	....
20⅞	5⅝	...	7⅝	7⅝	Gimbel Bros........	100	7⅝	7⅝	7⅝	....
38	8	12.0	9¼	9⅝	Glidden Co [1.20]..	300	9½	9¼	9¼	-¼
105⅛	70	10.0	70	74	Do prior pfd [7].	20	73	73	73	....
19	5	...	5½	5⅝	Gobel Co	1,100	5⅝	5½	5½	....
47⅞	29⅝	7.4	34⅞	35¼	Gold Dust [2.50]..	16,300	35½	34½	35	-¼
58½	15¼	...	19⅝	19⅞	Goodrich	1,400	20¼	19⅝	19⅝	-½
104½	67⅝	9.3	70	71	Do pfd [7].......	100	71	71	71	-½
96⅞	35½	10.2	49⅞	50	Goodyear [5].......	1,100	51	50	50	-⅝
15⅝	4⅝	...	4⅝	5¼	Gould Coupler......	100	5	5	5	-¼
13⅝	4	...	4½	4¼	Graham Paige......	1,300	4¼	4	4	-⅝
59⅞	12	10.5	18½	18⅝	Granby [2].........	700	19⅝	18⅝	18⅝	-⅝
52	26	3.4	30	31½	††Grand Stores [1].	200	30⅞	30⅝	30⅝	-¼
20⅝	10	...	11⅝	12⅝	Grand Union.......	300	12⅝	12⅝	12⅝	-¼
50⅝	22	17.4	22	23	Granite City Stl [4]	700	22⅝	22	22	....
102⅝	61⅝	9.7	63	65	Great Nor pfd [5].	1,600	64	63½	63⅞	+⅝
25⅝	18	...	22⅝	22½	¶Great Nor Ore....	3,300	22⅝	22⅜	22⅝	-¼
89	47½	...	48	47⅝	Greene-Cananea	20	47½	47½	47½	....
34½	10¼	...	11⅛	11¼	Gt West Sugar.....	500	11⅝	11¼	11¼	....
120	98⅝	7.2	99	99½	Do pfd [7].......	10	99⅝	99⅝	99⅝	+¼
28	3	...	3⅝	3⅞	Grigsby Grunow....	6,700	4	3⅝	3⅝	-¼
					H					
23¼	7⅛	...	9¼	9½	Hahn Dept Strs.....	1,700	9⅞	9¼	9¼	-⅛
72¼	40⅝	5.0	41¼	41½	Harib Walker [2]..	300	41⅞	41½	41½	....
17⅝	2⅞	...	4	4¼	Hayes Body........	900	4⅝	4¼	4¼	-⅛
92⅝	77½	7.1	82⅞	86½	†Helme Geo [6]....	100	85	85	85	+1
144	133⅝	15.2	135	140	Do pfd [7].......	10	135	135	135	....
123⅝	116⅝	11.9	116¼	117⅝	Herc Powd pfd [7]	20	116⅛	116½	116½	....
109	70	5.7	88⅞	90	Hershey Choc [5]..	600	89	88¼	88¼	+¼
108⅝	83½	4.2	94¼	94½	†Do pfd [4]......	400	94¼	94	94¼	+¼
12⅝	5	...	5⅝	6½	Hollander & Sons..	100	6	6	6	-½
29	4⅝	...	5½	5⅝	Houdai Hershey B..	400	5⅝	5½	5⅝	....
68⅝	49	6.3	65	65½	Houshld Fin pf [4]	100	65½	65½	65½	+½
116⅞	33⅛	...	41½	42	††Houston Oil......	4,000	42½	41⅝	41⅝	-1½
11⅝	7⅝	...	9⅝	9⅝	Do new............	200	9⅝	9⅝	9⅝	-½
41½	20	18.2	25	26	Howe Sound [4]....	2,300	26	25½	25½	+½
62⅞	18	13.0	24½	24⅝	Hudson Mot [3]....	2,500	25⅝	24½	24⅝	-⅝
26⅝	7⅝	...	9¼	9⅝	Hupp Mot...........	1,000	9⅝	9¼	9¼	-⅛
					I					
136⅝	76	9.1	80	80½	Illinois Central [7]	1,200	81	79⅞	80⅝	+⅛
73½	60	6.2	60	66	Do R R Sec [4].	60	65	60	65	+5
17	2	...	2⅝	3	Indian Motorcycle...	100	2⅝	2⅝	2⅝	....
87½	20	...	27	28½	Do pfd...........	100	29½	28	28	+2½
28⅝	8¼	...	4¼	4⅝	Indian Ref..........	5,600	4⅝	4¼	4¼	-⅛
124	31	6.7	53	54	Indus Rayon [4]...	300	55	53	53	-2
239	147¼	2.2	175	179	†Ingersoll-Rand [4]	400	180	179	179	-8
30⅞	8	...	10	10¼	Inspiration Copper..	300	10½	10	10	-⅝
13½	6	7.6	7¼	7⅝	InsShrsctfsMD[.60]	100	7⅝	7⅝	7⅝	-¼
28⅞	12	7.9	12½	12⅝	Int Lake Ir [1]...	400	12⅞	12⅝	12⅝	-⅝
8½	3⅝	...	3⅞	4	Int Agri Corp	600	4	4	4	....
197⅞	131	4.0	150	152⅝	††Int Bus Mch [6]	900	153⅞	150	150	-3
19⅝	10	2.5	10	10¼	Intl Carriers [0.25]	1,100	10⅝	10	10¼	-¼
19½	1⅝	...	2⅛	2¼	Int Comb Eng	1,200	2¼	2⅛	2¼	....
78	30	...	25	30	Do pfd	100	29	29	29	-4½
115⅝	54⅝	4.3	59¼	60	Int Harvest [2.50]	800	59⅞	59⅝	59⅝	-⅛
54	23	7.2	27	28	Int Hyd El [2]....	100	27⅞	27⅞	27⅞	-⅛
92	59½	6.4	62⅝	63	Int Match pfd [4].	500	63½	63	63	-¼
33	15	6.1	16½	17	Int Merc Mar [1].	3,900	17¼	16½	16⅝	-⅝
44⅝	16½	5.6	18¼	18⅝	Int Nick Can [1]..	17,600	19	18¼	18¼	-⅞
86	37	16.3	40¼	45	Int Pa 7% pfd [7]	110	43¼	43¼	43¼	+3¼
37⅛	6⅝	...	7¼	7½	Int P & Pow A....	1,800	7⅞	7¼	7¼	-⅛
86	38	17.5	39¼	40	Do 7% pfd [7]..	800	40	40	40	....
58⅝	13	14.3	17⅝	19	Int Prtg Ink [2.50]	100	17⅝	17⅝	17⅝	-⅝
45⅝	31	7.9	38	38⅝	Inter Salt [3]......	100	38¼	38¼	38¼	-¼
112¼	95	7.5	99	99½	†Int Silv pfd [7]..	10	93	93	93	-2
77⅞	25½	7.4	27	27¼	Int Tel&Tel [2]...	6,400	27⅛	27	27¼	-⅝
80	60	9.5	61	63	Int Dept pf xw [6]	20	63	63	63	....
29	5⅝	26.7	7⅝	7⅝	Invest Equity [2]	100	7½	7½	7½	-½
43	25	12.9	30½	31	Isl Creek Coal [4]	200	31	30½	31	+¼
					J					
66½	38	6.7	45	46	†Jewel Tea [3] ...	800	45⅝	45⅛	45⅛	+⅛
148⅝	61⅝	4.4	68	69	Johns Manville [3]	1,600	69⅝	68	68⅛	-⅝
123½	118⅛	5.8	119⅝	120	Jones & L pf [7]..	60	120	120	120	....
5	⅝	...	½	⅝	Jordan Motor	100	⅝	⅝	⅝	....
					K					
85⅝	40	11.6	40	44	Kas City So [5]....	200	43	43	43	....
70	60	6.6	60	67	Do pfd [4]	100	61	61	61	....
19½	7½	12.5	7½	8	Karstadt R [1.03].	700	8	7⅝	8	....
41½	15	15.2	16¼	17	Kayser J [2.50]....	400	17	16⅝	16⅝	-⅝
6⅛	1⅝	...	2	2¼	Kelly Springfield ..	1,600	2	2	2	....
55	29	...	31	34½	Do 6% pfd	30	31	31	31	....
42	11	...	12½	14	Do 8% pfd	120	15	12½	14	-1
38½	19¼	8.6	23	23¼	Kel Hayes Wh [2]	100	23⅝	23⅝	23⅝	+⅝
26⅝	7⅛	...	....	9⅝	Kelvinator	5,100	10½	9⅝	9⅝	-⅝
89	34	16.7	35	38	Kendall Co pfd [6]	100	36	36	36	....
62⅝	24¼	7.1	28⅛	29	Kennecott Cop [2].	8,300	29⅝	28⅛	28⅝	-1⅛
8½	1	...	1⅛	1¼	Kolster Radio	2,000	1¼	1⅛	1⅛	-⅛
36⅝	26½	5.8	27⅝	28	Kresge S S [1.60].	200	28⅛	27⅝	27⅝	-⅛
35⅝	22⅝	6.4	24	24½	Kreu & Toll [1.60]	1,000	24½	23⅝	24	-⅛
48⅝	18	4.2	23½	24	††Kroger Groc [1].	1,000	24	24	24	-⅛
					L					
23⅝	18½	10.3	18	20	Lane Bryant [2] ..	100	19½	19½	19½	-⅛
113	70⅝	10.0	80	82	Lambert Co [8] ...	2,500	82½	79⅝	80½	+⅛
84⅞	42	6.6	50	52	†Leh Valley [3.50]	100	53	53	53	+⅛
97⅛	57⅛	5.1	59⅝	59⅝	Lehman Corp [3]..	1,700	59⅝	59⅝	59⅝	-⅛
36	21	11.3	26	27	Lehn & Fink [3]..	1,100	26⅝	26⅛	26⅛	-⅛
31⅛	10⅛	...	13⅛	13⅝	Lib Ow Ford Gl ...	400	13⅝	13⅛	13⅝	+⅛
114⅝	79⅝	4.7	84⅝	85	†Lig & Myers B [4]	400	85	84⅝	85	+⅛
49⅛	18⅛	...	26	27¼	Lima Loco	1,000	28⅛	27	27	-1
45⅝	33	7.3	33¼	34⅛	Link Belt [2.60]...	100	33¼	33¼	33¼	+⅛
81⅞	42	8.2	48⅝	50	†Liquid Carb [4]..	400	50	49	49	-1
95⅝	42⅝	5.4	56⅝	57	†Loew's Inc [3] ..	5,200	57⅝	56⅛	56⅛	-1⅛
6⅝	3	...	3⅛	3⅛	Loft Inc	200	3⅛	3⅛	3⅛	....
70⅛	47⅛	4.9	52⅝	53	†Loose Wiles [2.60]	200	52⅝	52⅝	52⅝	-⅛
28⅛	10⅝	...	13⅝	13⅝	Lorillard	3,700	13⅝	13	13⅛	+⅛
12	4⅝	...	5	5⅛	La Oil	400	5	4⅝	5	....
51⅛	29	5.6	30	30⅛	L G & E A [1.75]	200	31	30⅝	31	+1
44⅝	11	...	13⅛	14	Ludlum Steel	800	14⅝	13⅛	13⅝	-⅛
					M					
39⅝	21	10.8	23	24	†MacA & F [2.60]	100	24	24	24	-1⅛
50	33⅛	6.9	35⅛	36	McCall Corp [2.50]	700	36	34⅛	36	+⅝
37⅝	10⅝	5.7	17⅛	17⅛	McKess & Rob [1]	5,500	17⅛	16⅛	17⅛	+1⅛
49⅛	25⅝	9.2	37⅛	38	Do pfd [3.50]....	1,600	38⅛	37⅛	38⅛	-⅝
89⅝	61	5.5	72⅝	73⅛	†McKeespt Tin [4]	400	73⅛	73	73⅛	+⅛
20⅝	5	10.8	8	8⅛	McLellan St [0.20]	300	8⅛	8	8⅛	....
88⅛	38⅝	9.3	43	43⅛	Mack Truck [4]..	2,200	44⅛	42⅝	43⅛	-⅛
159⅝	97⅛	1.8	108	110	†Macy Co [2].....	1,400	110⅛	108	108	-2⅛
15⅝	6	15.3	6½	7	Mad Sq Gardn [1]	500	6⅝	6½	6⅝	-⅛
52⅛	20	12.5	23	25	Magma Copper [3]	300	24⅞	24	24⅛	-⅛
13	3	...	3⅛	3⅝	Mallinson	200	3⅝	3⅛	3⅝	+⅛
15	7	...	6⅝	7⅛	Mandel Bros	300	7	7	7	-⅛
42⅛	24	1.1	36	36⅝	M El gtd m [0.40]	700	37	36⅛	36⅛	-⅝
24⅝	7	11.8	8⅛	8⅝	Manh Shirt [1]....	100	8⅝	8⅝	8⅝	+⅛
32⅛	21⅛	5.4	22	22⅛	Marine Midl [1.20]	900	22⅛	21⅝	22	-⅛
3	⅝	...	1	2	Market St Ry......	200	1⅝	1⅝	1⅝	+⅛
25⅛	16	...	18	19⅛	Do prior pfd.....	200	19⅛	19⅛	19⅛	+⅛
55	21⅝	8.2	24	25	†Marlin Rock [2]	300	24⅛	24⅛	24⅛	....
30⅝	5⅛	...	7⅛	8	Marmon Mot	100	7⅝	7⅝	7⅝	+⅛
48⅛	31⅝	7.9	31⅝	31⅛	Marsh Field [2.50]	1,000	32	31⅛	31⅝	-⅛
51⅝	32⅝	5.2	31⅝	38	Math Alkali [2]..	1,200	38⅛	37⅛	38⅛	+1⅝
61⅝	33⅛	5.7	34⅝	35	††May Dept St [2]	500	35⅛	35	35	....
23	5	...	6	6½	Maytag	600	6⅝	6	6	-⅛
40⅛	14⅛	11.8	16⅛	19⅛	Do pfd ww [3]..	200	17⅛	17⅛	17⅛	+⅛
23⅝	6⅛	25.0	8⅛	8⅛	Mengel Co [2].....	100	8⅝	8⅝	8⅝	+⅛
37	9⅝	...	13	13⅛	Mex Seaboard	1,200	13⅝	13	13	-⅛
33⅝	7⅝	...	9⅝	11	Miami Copper	400	10⅛	10	10	-⅛
77	41⅛	5.6	44	45	†Mich Steel [2.50]	500	44⅝	44⅛	44⅛	-⅛
33	15⅛	12.1	16⅛	16⅝	Mid Cont Pet [2]	600	16⅛	16⅛	16⅛	-⅛
53	15⅛	13.0	22	23	Midland Steel [3].	400	23⅛	22⅛	23	+1
76⅛	39⅛	7.0	40	43	†Minn Honeyw [3]	100	43	43	43	+3
28⅝	6	...	5⅛	6	Minn Moline P Imp	300	6	5⅛	6	....
99⅝	54	11.8	50	54	Do pfd [6.50]....	100	54	54	54	-1
66⅝	18⅝	9.1	21⅛	22	M K & T [2]......	600	22⅛	22	22	+⅛
108⅝	70	9.5	74⅛	75⅝	Do pfd [7]......	300	75⅛	74⅛	74⅛	....
98⅝	25	...	28⅛	29⅛	Mo Pac	1,900	31	28	28	-3
145⅛	95⅝	5.0	100⅛	101⅛	Do pfd [5]......	3,100	102	100⅝	100⅛	-1⅛
40	11⅛	...	11⅛	12	Mohawk Carpet ..	300	11⅛	11⅛	11⅛	+⅛
62⅝	23	4.8	27	27⅛	††Mons C W [1.25]	300	27⅛	27	27⅛	+⅛
48⅝	16⅛	...	21⅛	22⅛	Montgomery Ward..	32,200	23	21⅝	22	-1⅝
2	⅝	26.7	...	⅝	Moth Lode [0.20]	300	⅝	⅝	⅝	-⅛
11	1⅛	...	2⅛	2⅝	Motor Meter Eqpt.	600	2⅝	2⅛	2⅛	-⅛
25⅛	9	...	13	13⅝	§Murray Corp	1,400	14	13⅛	13⅛	-⅛
					N					
58⅝	24	14.3	27⅝	28	Nash Motors [4]..	2,900	28⅝	28	28	-⅛
26⅝	6⅛	18.8	8	8⅛	Nat Acme [1.50]..	5,000	8⅛	7⅝	8	+⅛
20	4⅝	...	4⅛	4⅝	†Nat Bellas Co....	1,600	4⅝	4⅛	4⅛	-⅛
93	68⅝	3.6	78⅝	79	†Nat Biscuit [2.80]	3,200	79⅝	78⅝	78⅝	-1⅝
83⅝	28⅝	9.5	31	32	†Nat Cash Reg [3]	700	31⅛	31	31⅛	+⅛
62	38⅝	6.0	43⅛	43⅛	††NDairyP [2.60]	4,100	43⅝	42⅝	43⅛	-⅛
24⅝	7	22.4	7⅝	8⅛	Nat Dept Strs [2].	100	8	8	8	-⅝
90	75	9.3	74	75	Do pfd [7]	20	75	75	75	....
39⅛	21⅛	7.9	25	25⅛	Nat Dist [2]	2,200	26⅛	25	25⅛	....
58⅝	30	2.7	37	37⅛	Nat Pw & Lt [1].	3,100	38	37	37	-1
1½	⅛	...	⅝	½	NatRRMex 2d pfd.	200	½	½	½	....
98⅝	57⅛	8.5	57⅝	60	Nat Surety [5]....	100	59	59	59	+1⅝
41⅝	14⅛	5.7	17⅛	17⅝	Nat Tea [1]	400	17⅝	17⅝	17⅝	....
32⅝	9⅛	8.0	12⅝	12⅝	Nevada Copper [1]	3,400	13	12⅝	12⅝	-⅝
192⅝	126⅝	6.2	128⅛	129⅝	N Y Central [8]..	2,800	131⅝	128⅝	128⅝	-2⅛
144	81⅛	7.4	81	84	N Y C & St L [6]	400	81⅝	81	81	-1⅛
32	13⅝	8.0	14⅛	15	N Y Invest [1.20].	400	14⅛	14⅛	14⅛	-⅛
110	106⅛	4.8	101	120	N Y Lack & W [5]	30	105	105	105	-2⅛
128⅛	76⅝	7.1	84	85	N Y N H & H [6].	100	84⅛	84⅛	84⅛	-⅛
135⅛	112	6.1	115	116	Do 1st pfd [7]...	900	116	115⅛	115⅝	+⅝
4⅛	1	...	1⅛	1⅝	N Y Rys pfd......	100	1⅛	1⅛	1⅛	-⅛
33⅝	4⅛	...	6⅝	7⅛	Norfolk Southern..	100	7⅛	7⅛	7⅛	+⅛
265	195⅛	4.8	207	210	†Norf & West [10]	200	208	207	208	+1
132⅝	59⅛	...	72	72⅛	‡NoAm [10%stk]..	18,200	73	71	72⅛	-1⅛
15⅝	5⅛	...	6⅛	6⅛	No Am Avia........	800	6⅛	6⅛	6⅛	....
97	50⅝	9.4	53⅝	54	Nor Pac [5].......	1,100	54⅛	53⅛	53⅝	-2⅛
55⅝	31⅝	10.1	33⅝	34⅛	N Ger Lloyd [3.41]	600	34⅛	33⅝	33⅝	-⅛
4	⅝	...	⅝	1	Norwalk Tire	300	⅝	⅝	⅝	-⅛
					O					
32	16⅛	11.0	18⅛	18⅝	Ohio Oil Co [2]....	9,200	18⅝	18	18⅛	-⅛
34⅝	3⅛	...	3⅛	4	Oliver Farm Eq...	3,300	3⅝	3⅛	3⅝	-⅛
90⅝	19⅝	...	19	22	Do pr pfd........	250	19	18⅝	18⅝	-⅝
46⅝	5	...	5⅛	6	Do cvt pfd	5,700	5⅝	5⅛	5⅛	-⅛
8⅝	2⅝	...	4⅛	5	Omnibus	500	4⅝	4⅝	4⅝	+⅛
85	65	11.7	67⅛	70	Do pfd [8]	100	69	69	69	....
56	25	10.7	26⅝	28⅛	Oppenheim Col [3]	300	28⅛	28	28	-3
80⅝	48⅛	4.4	57⅛	58	Otis Elevator [2.50]	1,000	58⅝	57⅛	58	....
39⅛	12⅝	...	13⅛	14	Otis Steel	400	14⅝	13⅛	13⅛	-1⅛
60⅝	36½	7.7	39	40⅛	††Owens Ill Gl [3]	800	39⅝	39	39	-1
					P					
19⅝	4⅝	...	5⅛	6	Pacific Coast	100	6	6	6	....
29⅛	12	...	....	11	Do 1st pfd......	10	11	11	11	-1
74⅝	44⅛	4.1	48⅝	49	Pacific Gas [2]....	300	49⅛	49	49⅛	+⅛
107⅝	55⅝	5.0	59⅝	60⅛	Pacific Light [3]....	100	59⅝	59⅝	59⅝	-⅛
23⅝	7⅛	6.3	9⅛	9⅝	Packard Mot [0.60]	3,100	9⅝	9⅝	9⅝	-⅛
67⅛	41	...	43	45	Pan-Am P&T cl B.	200	43	43	43	....
77⅛	40⅛	8.9	44⅛	44⅝	Para Publix [4]....	4,200	45⅝	44⅛	44⅛	-⅛
35⅝	5⅛	...	6	6⅝	†Park & Tilford....	300	6⅝	6½	6½	-⅛
4⅝	1⅛	...	1⅛	1⅝	Park Utah Cons....	100	1⅝	1⅝	1⅝	+⅛
26⅝	3⅛	13.0	4⅛	4⅝	Parm Trans [0.60]	400	4⅝	4⅛	4⅝	+⅛
9	2⅝	...	3	3⅛	Pathe Exch	4,300	3⅛	3	3	-⅛
19⅝	5	...	7	7⅝	Do A	1,800	7⅝	7	7	+⅝
32⅝	9⅝	...	11⅛	11⅝	Patino Mines.......	200	11⅝	11⅝	11⅝	....
55⅝	26⅝	2.6	38⅝	39	†Penick & F [1]....	500	39⅝	38⅝	38⅝	-1
80	30	8.8	34	34⅛	Penney JC Co [3]..	800	34⅛	34	34⅛	-⅛
86⅝	55⅝	6.7	60	60⅛	Penn R R [4]......	4,200	60⅝	59⅝	60	-⅝
164⅛	98	6.2	96	103	†Pere Marq [6]....	100	97	97	97	-6
99	91⅛	5.6	...	93	Do pfd [5].......	10	90	90	90	-1⅛
27⅛	10	15.0	10⅛	10⅛	Petrol Corp [1.50]	1,400	10⅝	10⅛	10⅛	-⅛
44⅝	20⅛	10.7	26⅛	27	Phelps-Dodge [3].	900	26⅝	26⅛	26⅛	-⅛
57⅝	50⅛	5.5	54⅛	55	Phil Co 6% pf [3]	100	55	55	55	+1⅛
25⅛	9⅛	...	11⅛	11⅝	Phil Read Coal ...	300	11⅛	11⅛	11⅛	-⅛
75	56⅛	12.4	56⅛	56⅝	Phillips Jones pf [7]	20	56⅛	56⅛	56⅛	....
15⅝	8⅛	10.3	9⅛	9⅝	Phillip Morris [1]	100	9⅝	9⅝	9⅝	-⅛
44⅝	16⅝	10.6	19	19⅛	†Phillips Petrol [2]	1,500	19⅛	18⅝	19	-⅛
52	9⅝	...	10	10⅝	Pierce Oil pfd....	100	10⅝	10⅝	10⅝	-⅛
7⅛	2⅛	3.9	2⅛	2⅝	Pierce Pet [.10]..	500	2⅝	2⅝	2⅝	....
37⅝	27	6.9	29⅛	30	Pillsb F Mills [2]	100	29⅝	29⅛	29⅛	-⅛
50⅝	37⅛	8.3	38⅝	38⅛	Pirelli Co It [3.15]	1,400	38⅛	37⅝	38⅛	+⅛
78⅝	23	...	23	24⅛	Pittsburgh Coal ..	200	25	24⅝	25	+⅝
160⅛	150⅛	4.6	153	158	PFtW & C pf [7]	10	153⅛	153⅛	153⅛	+3
15⅝	3	...	3⅝	4⅛	Pitts Ter Coal	200	4	4	4	-⅛
27⅛	4	...	5⅛	6	Por Rican Tob B.	100	6	6	6	-⅛
103	40⅛	17.4	39	45	Postal Tel pf [7].	600	40	40	40	-⅛
54	17⅛	10.8	17⅛	18	Pra Oil & Gas [2]	1,100	17⅝	17⅛	17⅝	-⅛
60	24⅝	11.3	25⅝	26⅛	†Prairie Pipe L [3]	1,600	27⅝	26⅛	26⅛	-1⅛
16⅝	3⅛	...	4⅛	4½	Pressed Steel Car..	100	4⅛	4⅛	4⅛	....
78⅝	52⅝	3.8	64	65⅛	Proct & G [2.40]	500	66	65	65⅛	....
11⅝	3	...	3⅛	3⅝	Prod & Ref.......	1,100	3⅝	3⅛	3⅝	+⅛
40	15	...	15	15⅛	Do pfd	130	14⅛	14⅛	14⅛	-⅛
112	107⅛	5.5	111	111⅛	PubSEl&G6%pf[6]	100	111	111	111	....
123⅝	66	4.7	75	75⅛	†Pub SerNJ [3.40]	3,400	76⅛	74⅝	74⅝	-1⅛
117	106⅛	5.4	112	113	Do 6% pfd [6].	300	112⅝	112⅛	112⅝	+⅝
89⅝	54	6.6	61	61½	Pullman Inc [4].	100	61	61	61	-1
27⅛	10⅝	...	...	10⅝	Pure Oil	900	11	10⅝	10⅝	-⅛
114⅛	93⅛	7.8	102	102⅛	Do pfd [8]	100	104	102⅛	102⅛	-⅛
88⅝	44	8.7	45⅛	46⅝	Purity Baking [4]	900	46	45⅛	46	-1
					R					
69⅝	12⅝	...	16⅝	16⅞	Radio Co	42,400	17⅛	16⅝	17⅛	....
57	48⅝	7.0	50	50⅛	Do pfd A [3.50].	800	50⅛	50	50	....
85	40	11.4	42⅛	43⅛	Do pfd B [5]..	400	43⅛	42⅝	42⅝	-1⅛
50	17⅛	...	....	20⅝	Radio Keith Orph.	8,700	21⅝	20	20⅝	-⅝
58⅛	17⅝	16.6	21	22⅛	Raybestos M [2.60]	100	22	22	22	....
64⅛	30⅛	14.5	32	33⅝	R Silk Hose [5]..	100	33⅝	33⅝	33⅝	-⅛
46⅛	14⅛	8.9	18	18⅛	Rem Rand [1.60]	1,900	18⅝	18	18	....
100⅛	84	7.8	90	92	Do 1st pfd [7].	100	90	90	90	....
14⅝	8⅛	8.4	9⅛	9⅛	Reo Motor [.80]..	300	9⅝	9⅛	9⅛	-⅛
79⅛	15⅛	...	....	18⅛	Rep Steel	5,200	19⅛	18⅝	18⅝	-⅛
95⅛	38	13.6	42⅛	44	Do pfd [6].....	600	44	43	43⅛	-⅛
34⅝	13	14.4	14	15	Reynolds Met [2].	400	14	13⅝	14	....
7⅛	2	...	2⅛	2⅛	Reynolds Spring ..	200	2⅛	2⅛	2⅛	....
58⅝	41⅝	6.7	44⅝	44⅝	Reyn Tob B [3]...	2,000	44⅝	44⅝	44⅝	-⅛
80	70	4.1	73⅛	75	Do A [3].........	20	75	75	75	+⅝
8⅝	5⅝	...	7⅝	8⅛	Richfield Oil......	11,600	8	6⅝	8	+1⅝
25⅝	7	...	8⅛	8⅝	Rio Grande Oil....	500	8⅝	8⅛	8⅛	-⅛
59⅝	29	8.1	30	34	Ritir Dent [2.50]...	300	31⅛	31⅛	31⅛	-⅛
48⅛	20⅛	9.8	21⅛	22⅛	Rossia Ins [2.20]...	1,400	22⅝	21⅝	21⅝	....
56⅛	37⅝	7.8	41	41⅛	R Dutch N Y [3.20]	1,000	41⅛	41⅛	41⅛	-⅛
					S					
122⅝	44⅛	9.5	51⅛	53	Safew Strs [5]....	200	51⅝	51⅛	51⅝	-⅛
99⅝	87	6.4	93⅛	94	Do 6% pfd [6].	100	94	94	94	+⅝
57⅛	25⅛	7.4	26	27	†St Joe Lead [2]..	600	27⅝	26⅝	27	-⅛
118⅝	63	12.7	59⅝	60	St L & S F [8]..	2,300	61⅝	59⅝	59⅝	-1⅝
101	72⅛	7.9	75⅝	77	Do pfd [6]......	300	76	75⅝	76	....
76⅝	25⅛	...	28	30	St L S W...........	100	28⅛	28⅛	28⅛	+⅛
94⅛	45	...	44	49	Do pfd............	100	44	44	44	-1
31⅛	14⅝	...	16⅛	16⅝	Savage Arms [2]...	500	16⅝	16	16⅛	-⅛
13½	4⅛	...	4⅛	5	Schulte Stores......	200	4⅛	4½	4⅛	-⅛
17½	1	...	1	1⅛	Seaboard A L......	5,600	1⅛	1	1⅛	....
28	1⅝	...	1⅝	2⅛	Do pfd...........	600	2⅝	2	2⅝	+⅝
14¼	6	17.1	5	7	Seagr Co [1.20]...	100	7	7	7	....
100⅝	45	4.6	54⅛	54⅝	††Sears Roe [2.50]	6,200	55⅝	54	54⅝	-1⅛
23	3⅛	...	3⅝	4	Second Nat Sec....	100	4	4	4	....
82⅝	48	10.9	....	47	Do pfd [5]......	200	47	46	46	-2
3⅛	1⅛	...	1⅛	1⅛	Seneca Copper.....	700	1⅛	1⅛	1⅛	....
13⅝	3⅛	...	4⅛	5	Servel Inc.........	3,000	5⅛	4⅝	4⅝	-⅛
27⅛	16	...	17	17⅛	Sharp Dohme......	100	17	17	17	-1
52	20⅛	3.7	26⅝	27⅛	Shattuck FG [1]...	1,100	27⅝	27	27	-⅛
25⅛	7⅛	...	8⅛	9	Shell Union Oil....	3,000	9⅛	8⅝	8⅝	-⅛
106⅝	65⅛	8.0	70	74	Do 5½% [5.50].	200	71	70⅝	70⅝	+⅝
35	4⅛	...	6	6⅛	Shubert The.......	100	6	6	6	-⅝
94⅛	11	...	17⅛	18	Simmons Co	3,200	18⅝	17⅛	17⅝	-1⅛
37	7	...	8⅛	8⅝	Simms Pet	2,000	8⅝	8⅝	8⅝	-⅛
32	11⅛	15.4	12⅛	13	Sinclair Oil [2].....	2,800	12⅝	12⅝	12⅝	-⅛
42	10⅛	7.4	13⅛	13⅛	Skelly Oil [2]......	300	13⅛	13⅛	13⅛	-⅛
32⅝	11⅛	...	6	9	Snider Pack pfd...	500	11	9	9	-2⅛
118	95⅛	4.7	....	97	Solv A I pf [5.50]	600	97⅛	96⅝	96⅝	-1⅛
20⅝	11⅛	8.8	15⅝	16	S P Rico Sug [1.40]	4,800	16⅝	15⅝	15⅝	-1⅝
122	103	7.4	108	115	Do pfd [8].......	20	108	108	108	....
72	43⅝	4.2	47⅝	47⅝	So Cal Ed [2]......	400	47⅝	47⅛	47⅝	-⅛
9	3⅛	...	3	4⅛	So Dair B.........	200	4⅛	4⅛	4⅛	+⅛
127	96⅝	6.0	100	101	Sou Pac [6].........	1,000	102⅝	100⅛	100⅛	-2
136⅝	62	12.4	63⅛	64⅛	Sou Ry [8].........	1,200	65⅝	63⅝	63⅝	-1⅛
135⅝	75	5.1	77	81	So Ry M&O [4]....	100	78⅝	78⅝	78⅝	+⅛
30⅛	9⅝	9.1	10⅝	11	Sparks With [1]....	4,900	11⅝	11	11	-⅛
10⅛	3	...	3⅛	3⅝	Spear Co...........	200	3⅝	3⅝	3⅝	....
25	11	6.7	12	12⅛	Spencer Kel [.80]..	100	12	12	12	....
56	6⅝	...	10	10⅝	Spiegel M Stern...	300	10⅝	10⅝	10⅝	-⅛
29⅛	14⅝	6.7	18⅛	18⅝	Stand Br [1.20]...	62,800	19	17⅛	18⅛	+⅝
7⅛	3	...	4⅝	5	Stand Com Tob....	400	5	4⅝	5	-⅛
129⅛	63	5.0	67⅝	68	Standard Gas [3.50]	500	69	68	68⅝	....
15⅛	1⅛	...	3	3⅛	Stand Invest	300	3	3	3	-⅛
106⅝	78	4.9	103	104	Stand O Ex pf [5]	300	103⅛	103⅛	103⅛	+⅛
75	44⅛	5.0	49⅛	49⅝	Std Oil Cal [2.50].	2,000	49⅝	49⅛	49⅛	-⅛
49	17⅛	11.1	18	19	Stand Oil Kan [2].	100	19	19	19	-⅛
84⅛	49	1.9	53⅝	54	†Stand Oil N J [1]	4,600	54⅛	53⅛	53⅝	-⅛
40⅝	24⅝	6.4	25⅝	25⅛	Std Oil N Y [1.60]	5,100	25⅝	25⅝	25⅝	+⅛
26⅛	3⅝	...	4⅛	4⅛	Sterling Sec.......	200	4⅛	4⅛	4⅛	-⅛
14⅝	6⅝	17.1	8⅛	8⅛	Do pfd [1.20]...	1,300	8⅝	7⅝	8⅛	+⅛
48	30⅛	9.1	34⅛	35	Do cvt pfd [3]...	500	34⅛	33⅝	34⅛	+1
47	15⅛	10.0	19⅛	19⅝	Stew War [2]......	400	20	19⅛	19⅛	-⅛
113⅝	43⅝	7.7	50⅛	51	Stone & Web [4]..	900	52⅝	51	51	-2⅛
47⅛	18⅛	12.5	23⅝	23⅝	Studebaker [3]....	700	24	23⅝	23⅝	-⅛
1⅛	⅛	...	⅛	⅛	Sub Boat..........	1,900	⅛	⅛	⅛	....
70	47⅝	2.1	48⅛	49⅝	††Sun Oil [1]......	200	49⅝	49	49⅝	+⅝
108	102⅛	5.8	103⅛	104	Do pfd [6]......	70	104⅛	104	104	-⅛
9⅛	1⅛	...	1⅝	1⅛	Superior Oil	200	1⅝	1⅛	1⅝	+⅝
29⅝	6	...	7	7⅛	Superior Steel	100	7	7	7	....
15⅛	8⅛	9.1	11	12	Sweets Co [1].....	100	11	11	11	....
17⅝	4⅝	...	5⅛	6⅛	Symington A	100	6	6	6	....
					T					
17	8⅛	9.1	10	10⅛	Tenn Copper [1]..	300	10⅝	10⅝	10⅝	+⅝
60⅛	35	7.9	38⅛	38⅛	Texas Corp [3] ..	6,900	38⅛	37⅝	38⅛	....
67⅝	41⅛	7.6	51⅛	51⅛	Texas Gulf Sul [4]	4,400	53⅛	51⅛	51⅛	-1⅛
32⅝	10⅝	...	13⅝	13⅝	Texas Land Trust..	600	14⅛	13⅝	13⅝	-⅛
14⅛	4⅛	...	5⅝	6⅛	Tex&Pac Coal & Oil	600	6⅝	6	6	-⅛
26⅛	3⅝	...	5⅛	6	Thermoid Co	600	5⅝	5⅛	5⅝	-⅛
15⅛	6⅛	...	8⅛	9	Third Avenue	100	8⅛	8⅛	8⅛	+1
46⅝	20	9.5	19⅛	21	Third Nat Inv [2].	100	21	21	21	+1
18⅛	4⅛	...	5	5⅛	Thompson-Starrett..	100	5	5	5	....
77	7⅛	7.5	8	8⅛	Tidewtr Assn [.60]	3,800	8⅛	8	8	+⅛
94⅛	82	7.3	82	82⅛	Tidewa Oil pfd [6]	100	82	82	82	....
21⅛	8	7.3	10	11	Timk Det Ax [0.80]	200	10⅝	10⅝	10⅝	-⅛
89⅛	42⅛	6.4	46	47⅝	Timken R B [3]..	1,000	47⅝	46⅛	46⅝	-1⅛
6⅛	2⅛	...	2⅛	2⅝	Tobacco Prod	200	2⅝	2⅝	2⅝	....
13⅛	7⅝	7.3	11⅛	11⅝	†Do A [0.80].....	1,800	11⅝	11⅛	11⅛	-⅛
25⅛	14⅝	6.7	15⅛	15⅝	Tr Amer Corp [1].	9,100	15⅝	15⅛	15⅛	-⅛
20⅛	8	...	8⅛	8⅝	Tri Cont Corp....	600	8⅝	8⅛	8⅛	-⅛
96⅛	89⅛	6.3	94	94⅛	Do pfd [6]......	900	94	94	94	....
41⅝	26⅛	8.1	30⅝	31⅝	Trico Prod [2.50].	100	31⅛	31⅛	31⅛	+⅛
37⅛	20⅝	5.4	22	23	Truscon Steel [1.20]	200	22⅝	22⅝	22⅝	+⅛
31⅛	7⅛	40.0	11⅛	11⅛	Twin City [4].....	200	11⅛	11	11	-⅛
74	48⅛	14.0	50	51	Do pfd [7]......	20	50⅛	50⅛	50⅛	....
					U					
138	61	7.1	71	71⅛	Underwd Elliott [5]	600	71⅛	70	71⅛	+⅝
106⅝	54	4.0	62	62⅛	Union Carb [2.60].	12,300	63⅛	61⅝	62	-⅝
50	25⅛	7.7	25⅛	26	†Union Oil Cal [2].	1,200	26⅝	25⅛	25⅛	-⅛
242⅝	173⅛	5.3	184⅛	187	Union Pacific [10]...	700	184⅝	184⅛	184⅛	-3⅛
38⅛	24	6.4	25	25⅛	Union T Car [1.60]	200	25⅛	25	25	-⅝
99	25	...	....	....	Un Aircraft & Tr.	11,000	30⅛	28⅝	28⅝	-1⅝
77⅛	51⅝	5.6	....	....	Do pfd [3].......	100	54⅛	54⅛	54⅛	....
55⅝	34⅝	5.3	38⅛	39	Un Biscuit [2]......	100	38⅝	38⅝	38⅝	....
84	24⅛	4.4	22⅛	23⅛	Un Carbon [1].....	3,200	25	22⅝	23	-3⅛
8⅛	4⅛	...	4⅛	4⅛	Un Cigar Stores....	1,100	4⅝	4⅛	4⅛	-⅛
68	26	...	58	64⅛	Do pfd	100	62	62	62	-1
52	15⅝	2.5	18⅛	18⅛	Un Corp [0.50]....	16,400	19⅝	18⅝	18⅝	-⅛
53⅛	45⅛	6.1	48⅛	49	Do pfd [3]........	600	49⅝	48⅛	49	-⅛
17⅝	3⅛	...	4	4⅛	Un Elec Coal......	200	4	4	4	....
105	64	6.0	66⅝	67	Un Fruit [4].......	400	67	66⅛	66⅛	-⅛
49⅝	25	4.3	28	28⅛	Un Gas&Imp [1.20]	3,400	29⅛	28⅛	28⅛	-⅛
32⅛	20	8.7	....	....	Un Pi Dye Wks [2]	600	25	23⅛	23⅛	-2⅛
32⅝	7⅝	...	9⅝	10⅛	U S Fgn Sec	100	9⅝	9⅝	9⅝	+⅛
103	25⅛	10.7	26	28⅛	U S Freight [3] ...	200	29⅛	28⅛	28⅛	-1⅛
30⅝	7⅛	...	6⅝	7⅝	U S Hoffman	500	8	7	7	-1⅛
139⅝	56⅝	8.8	65⅛	65⅝	U S Ind Alcohol [6]	2,100	68⅝	65⅝	65⅝	-2⅝
15⅝	5⅛	...	5⅛	6⅝	U S Leather	200	5⅝	5⅛	5⅛	-⅛
94	66⅛	10.3	67⅛	68⅛	Do pr pfd [7]....	100	68	68	68	-⅛
38⅛	18⅝	6.7	29⅝	29⅛	U S Pipe & Fdy [2]	1,200	30⅛	29⅝	29⅝	-1
21	15⅝	6.7	18	18⅛	Do 1st pfd [1.20].	100	18	18	18	+⅛
75⅛	32	8.8	33⅝	34	U S Realty [3]	1,400	33⅝	33	33	-⅛
35	11	...	15⅛	15⅛	U S Rubber	1,200	16	15⅝	15⅝	+⅛
63⅝	21	...	27⅛	28	Do 1st pfd	600	29	28	28	-1⅛
36⅛	17⅛	4.4	23⅛	23⅝	U S Smelting [1] ..	300	23⅝	23⅛	23⅛	-⅛
198⅝	138	4.8	145⅝	145⅞	U S Steel [7]	35,200	147⅝	145⅝	145⅝	-1⅝
151⅛	141	4.8	145⅛	146⅛	Do pfd [7].......	200	146⅛	146⅛	146⅛	+⅛
14⅝	4⅛	...	6⅛	7	Unit Strs A	100	6⅝	6⅝	6⅝	-⅛
50⅝	15⅛	6.5	39	40	Do pfd [2.50]..	600	39⅝	39	39	-1
115	98	7.8	101	102	Do pfd	20	102⅛	102⅛	102⅛	+1⅛
70	30	20.0	41	42	Uni P 1st pf [8]..	30	41	40	40	-1⅛
9	2⅛	...	2⅛	3	Univ P & Rad.....	100	2⅝	2⅝	2⅝	+⅛
45⅝	20	7.7	26	26⅝	Util P& L A [2]...	2,300	26⅝	26	26	-⅝
					V					
7⅛	⅛	...	1	1⅛	Vadsco Sales	100	1⅛	1⅛	1⅛	-⅛
69⅝	19⅝	...	20	20⅛	Do pfd	200	20	20	20	....
143⅛	44⅝	5.6	53⅝	54	Vanadium [3]....	28,300	55⅝	53⅝	54	-1⅝
8⅝	2⅛	...	2⅝	2⅛	Virg Chem	100	2⅛	2⅛	2⅛	-⅛
107⅛	101	5.8	104	....	Vir E P 6% p [6]	20	104⅛	104	104	....
56	41⅛	8.0	49	50⅛	Vulcan Det [4]...	20	50	50	50	....
					W					
31⅝	23⅝	6.3	23⅝	24	Waldorf Sys [1.50]	200	24	24	24	....
42⅝	15⅝	10.4	15⅝	16	Walworth Co [2].	100	16	16	16	....
54	13	...	17⅝	18	Ward Bak A......	360	18	17⅛	17⅛	-⅛
15⅝	4⅛	...	5⅝	5⅛	Do B	2,100	5⅝	5⅝	5⅝	-⅛
80⅛	13⅝	...	17⅝	17⅝	Warn Br P A.....	10,600	18⅝	17⅛	17⅛	-1
27	6	...	6	6⅛	Warner Quin	400	6	6	6	-⅛
63⅝	27⅛	9.1	33	33⅛	Warren Bros [3]..	500	33⅝	33	33	-⅛
19⅛	3	...	3⅛	3⅛	Webs Eisenlohr ..	300	3⅝	3⅛	3⅛	-⅛
29⅝	22	8.3	23⅝	24	Wess O & S [2]..	300	23⅝	23	23⅝	+⅝
110	98	6.9	101	102	W Pa El A [7]....	20	102	102	102	+2
104	91	6.3	95⅛	96	Do 6% pf [6]..	70	95⅛	95	95⅛	+3⅛
113⅝	102	6.7	103⅛	104⅝	Do 7% pfd [7]..	20	104	104	104	+1
111⅛	104⅛	5.5	109⅛	109⅝	W Pa P 6% p [6]	40	109	109	109	-⅛
118⅛	113⅛	6.1	115	115⅛	Do 7% pfd [7].	40	115⅝	115	115⅝	+⅝
50	20	14.3	26⅛	29	West Dairy A [4]	100	28	28	28	....
26⅛	4⅛	...	6⅛	7	Do B	1,100	6⅝	6⅝	6⅝	+⅛
36	10⅝	...	14⅛	15⅛	West Maryland ..	400	15⅛	14⅛	14⅛	-1
53⅛	21⅝	...	29⅛	30⅛	West Pac pfd.....	500	30	30	30	-⅛
219⅝	131⅛	5.7	139	140	West Union [8]..	800	141	139⅛	139⅛	-2⅝
52	31⅛	5.9	34	34⅛	Westing A B [2].	1,300	34	33⅝	34	....
201⅛	94⅛	5.0	99⅝	99⅝	Westing Elec [5].	25,100	101⅝	99⅝	99⅝	-1⅝
197⅝	107⅝	4.5	110⅛	112	Do 1st pfd [5].	220	111⅛	111	111	-2
13⅝	3	...	3⅛	3⅛	White Sew Mach..	500	3⅛	3⅛	3⅛	-⅛
34⅛	20	12.5	16	23	Wile R Pr A [2.50]	100	20	20	20	....
11	3⅛	...	5	5⅛	Willys Ovld	300	5⅛	5⅛	5⅛	-⅛
85	45⅛	13.7	50⅛	55	Do pfd [7]......	100	51⅛	51⅛	51⅛	-2⅝
13	4⅝	...	6⅝	7⅛	Wilson & Co A....	400	7⅝	7	7	+⅝
72⅝	51⅝	3.7	61⅝	62	Woolworth [2.40].	6,100	63⅝	61⅝	61⅝	-1⅝
169	67⅛	...	78⅛	80	Worthing Pump ..	2,400	81⅛	79	79	-2
8.1	66	5.9	68	68⅛	Wrigley [4]	100	68	68	68	....
					Y					
77	28⅝	6.1	33	40	Yale & Towne [2]..	300	33	32	33	+1⅛
32⅝	8⅛	...	10⅛	11	Yellow Truck	1,800	11⅛	10⅛	11⅝	-⅛
42	17⅛	12.5	24⅛	24⅝	Yg Spg & W [3]..	500	24⅝	24⅛	24⅝	-⅛

*Ex dividend. †Pays extra dividend. ‡Ex rights. §Dividend in stock. ¶Irreg. div. rate. **Div. on accul. ††Pays stock dividend also. xNew rate not announced.

Sales to 10:30 a. m., 164,000; to noon, 484,500; to 1:30 p. m., 758,400; to 2:10 p. m., 867,100; total sales, 1,217,460 shares.

STOCKS TREAD LISTLESSLY TO LOWER VALUES

[Continued from page 31, column 8.]

by mills on steel prices, the prospect of a higher income tax rate, a large treasury deficit and some further dividend reductions of note. Call money held at 2 per cent. Both bull and bear parties managed to find grounds for comfort in the dullness of trading, the one as an indication of the end of important liquidation and the other as an absence of desire on the part of any one to buy stocks on any extended scale.

Discount Steel Price Advance.

The advance in steel prices had been pretty thoroughly discounted, however, and United States Steel, Bethlehem and the shares in other industries which might be influenced sold off in face of it. United States Steel wound up the day at 145⅝, a dip of 1⅝ points on the day. Bethlehem showed a loss almost as pronounced.

The pivotals all drifted lower. American Can sold off some 2 points, and General Electric, Westinghouse, Western Union, American Tobacco B, and Consolidated Gas finished 1@2½ points lower.

Rails Down in Bunch.

The rails went down in a bunch. In addition to their other troubles they had the burden of a carloadings report showing something more than seasonal decline on the face of the latest weekly statistics. Atlantic Coast Line dropped nearly 5 points, while Pere Marquette, trading for the first time in several days, took a plunge of 6 points to a new low of 97. Lesser declines occurred in Atchison, New York Central, Southern Railway, and Baltimore and Ohio.

Auburn Auto was one of the most active individual issues of the board, running up more than 3 points in the early trading on declaration of the regular cash and stock dividends and holding all but a fraction of its gain to the close. Lambert spurted more than 2 on the news that its dividend had not been cut, but lost most of the runup before the close.

Oils Mostly Lower.

Oils were mostly lower. The latest petroleum statistics were not particularly encouraging. Houston dropped more than a point, and most of the Standard issues found fractionally lower levels.

Copper shares slid off with the rest.

Some of the specialties displayed moderate strength at times, but the close found a majority of them shorn of their temporary gains. United Carbon broke 3 points following the reduction of its dividends, but later recovered a fraction of its loss.

FINANCIAL NOTES

Offering of $15,000,000 Federal Intermediate Credit bank debentures was announced yesterday by Charles R. Dunn, fiscal agent. The debentures carry 3 per cent interest and mature in from 6 to 12 months. The debentures are secured by loans and discounts representing advances made from production and marketing crops and live stock, as provided under an act of congress. The entire capital of the 12 banks was subscribed for by the United States treasury and all the banks are liable for the principal and interest. The 6 month maturities are priced to yield 2.75 per cent and the remainder are offered at par.

Public offering of a fixed investment trust, a unit of which represents participating ownership in the common stocks of forty leading American corporations, will be made shortly under the sponsorship of E. A. Pierce & Co.

Public offering will be made today of $35,000,000 two year 5 per cent notes of the Toledo Light and Power company by a syndicate headed by the Harris Trust and Savings bank. The notes will be priced at 99½ and interest, to yield about 5¼ per cent. The National City company, Halsey, Stuart & Co., the Chase Securities corporation, and other large investment banking houses will be in the syndicate.

Chicago tax subscription warrants designated as F-1801 to F-3100, dated Nov. 1, 1929, are due Dec. 15 and will be paid any time up to that date.

DIVIDENDS DECLARED

Stock.	Rate, Period.	Payable.	Stock of record.
Amer Express, $1.50 q		Jan 2	Dec 19
Amn Cigar pfd, $1.50 q		Jan 2	Dec 15
Amn Gas & Elec, 25c q		Jan 2	Dec 10
Do 2% com stk, s a		Jan 2	Dec 10
Do 20% com stk extra		Jan 2	Dec 10
Amn Snuff, 75c q		Jan 2	Dec 11
Do 25c extra		Jan 2	Dec 11
Assoc Tel & Tel A, $1 q		Jan 1	Dec 17
Do 6% 1st pfd, $1.50 q		Jan 1	Dec 17
Do 7% 1st pfd, $1.75 q		Jan 1	Dec 17
Do $4 pfd, $1 q		Jan 1	Dec 17
Auburn Auto, $1 q		Jan 2	Dec 20
Do 2% stk q		Jan 2	Dec 20
Bankers Tr, 75c q		Jan 1	Dec 11
Borden Co, 3% stk		Jan 15	Dec 30
Cleveland Ry, $1.50 q		Jan 2	Dec 26
Do ctfs, $1.50 q		Jan 2	Dec 26
Columbia Pic 37½c q		Jan 2	Dec 19
Conde Nast Pub, 50c q		Jan 2	Dec 20
Cuba Co pfd, $3.50 s a		Feb 2	Jan 15
Cuban Tob, 50c q		Dec 31	Dec 15
Do pfd, $2.50 s a		Dec 31	Dec 15
Dominion Stor, 30c q		Jan 2	Dec 15
Foundation Co [Can], 25c q		Feb 14	Jan 31
Graymur, 25c init q		Jan 2	Dec 15
Guaranty Tr, $5 q		Dec 31	Dec 5
Lambert Co, $2 q		Jan 2	Dec 17
Lehigh Val R R, 87½c q		Jan 2	Dec 13
Do pfd, $1.25 q		Jan 2	Dec 13
Lorillard [P] pfd, $1.75 q		Jan 2	Dec 15
Leath & Co pfd, 87½c q		Jan 2	Dec 15
Merc Disc A pf, 50c q		Jan 2	Dec 15
Motor Prod, 50c q		Jan 2	Dec 20
Mountain Pro, 40c q		Jan 2	Dec 15
Nat City Bank, $1 q		Jan 1	Dec 6
Nat Elec Pw A, 45c q		Feb 1	Jan 15
Do B, 45c q		Dec 31	Dec 20
Natl Tea, 25c q		Jan 1	Dec 13
Phelps Dodge, 50c q		Jan 2	Dec 13
Plymouth Oil, 50c q		Dec 30	Dec 16
Price Bros, 50c q		Jan 2	Dec 16
Reliance Mfg pfd $1.75		Jan 1	Dec 22
Rossia Ins Co, 55c q		Jan 2	Dec 16
Sangam. Elec, 50c q		Jan 1	Dec 15
Do pfd, $1.75 q		Jan 1	Dec 15
S Porto Rico Sugar, 35c q		Jan 2	Dec 12
Do pfd, $2 q		Jan 2	Dec 12
St Regis Paper, 25c q		Jan 1	Dec 10
Sangamo Elec 50c q		Jan 2	Dec 15
Do pfd $1.75 q		Jan 2	Dec 15
Tri Utilities, 30c q		Jan 1	Dec 15
Do 1% com stk q		Jan 1	Dec 15
Tri Contl pfd, $1.50 q		Jan 1	Dec 15
U S Tob, $1 q		Jan 2	Dec 15

CORPORATION EARNINGS

ILLINOIS POWER AND LIGHT.

Reports for the twelve months ended Oct. 31 net income of $7,569,980 after all charges, including prior charges of subsidiaries, compared with $6,846,996 in the preceding twelve months. Gross aggregated $37,434,301, against $37,256,718.

AMERICAN POWER AND LIGHT.

For the twelve months ended Sept. 30 reported net income equivalent to $4.10 a share on 2,581,685 common shares, compared with $5 a share on 2,256,459 shares in the previous twelve months.

KELVINATOR.

Net profit for the year ended Sept. 30 was equal to $1.35 a share on 1,182,136 shares, compared with $1.02 a share on 1,179,859 shares in the preceding fiscal year.

UNITED CARBON.

For the nine months ended Sept. 30 reported a net profit after all charges and reserves of $676,443. Third quarter net amounted to $208,214.

Do pfd, $1.75 q	Jan 2	Dec 15
United Carbon, 25c q	Jan 1	Dec 13
West P Lt & Tel, 7% pf $1.75 q	Jan 1	Dec 15
Do 6% pfd, $1.50 q	Jan 1	Dec 15

GASOLINE AND LINSEED OILS.

GASOLINE—Incoming tax, tank wagon, 16c; service station, 17c. CARBON—Perfection, 13c. FURNACE OIL—Stanoline, tank wagon, to 99 gals, 9c; 100 to 350 gals, 8c; 350 gals or more, 7½c. MACHINE OIL—Summer black, 9.9c; winter, 10.4c. WHITE LEAD—100 lb kegs, $13.75. TURPENTINE—58c. LINSEED OIL—Raw, 76c; boiled, 79c. DENATURED ALCOHOL—Drums, 49c.

OIL CITY, Pa., Dec. 3.—(AP)—Credit balance, $1.85. Runs, 4,962 brls; average runs, 39,628 brls. Shipments, 21,475 brls; average shipments, 51,894 brls.

RAW SILK.

NEW YORK, Dec. 3.—(AP)—SILK—Raw: Futures closed firm. Sales, 90 bales. December, $2.84; March, $2.82; May, $2.81. Open market quotations [sixty day basis]: Shanghai steam extra B, $2.70; Canton double extra A, 14-16s, $1.85; Japanese crack double extra, $2.72.

MONEY AND EXCHANGE

Money in Chicago firm; 4@5 per cent on collateral, 3½@4½ per cent over the counter; commercial paper, 2¾@3½ per cent; bankers' acceptances, 2@1⅞ per cent. Chicago clearings yesterday were $109,700,000 compared with $76,500,000 a week ago and $124,100,000 a year ago. New York clearings were $1,020,000,000.

NEW YORK MONEY MARKET.

NEW YORK, Dec. 3.—(AP)—Call money steady, 2 per cent all day. Time loans easy, 60-90 days, 2-2¼; 4 months, 2¼; 5-6 months, 2½-2¾ per cent. Prime commercial paper, 2¾-3 per cent. Bankers' acceptances unchanged. Bar silver, 34⅝c.

FOREIGN EXCHANGE.

Closing foreign exchange in amounts of $25,000 and over between banks as quoted by the Continental Illinois Bank and Trust company:

	Dec. 3.	Dec. 2.	Wk. ago.	Yr. ago.
London—				
Cables	485.62	485.62	485.65	488.09
Checks	485.46	485.46	485.50	487.40
Paris—				
Cables	3.93⅛	3.93⅛	3.93	3.94⅛
Checks	3.92¾	3.92¾	3.92⅞	3.93⅞
The following quotations are for checks:				
Italy	5.23⅝	5.23⅝	5.23¼	5.23¾
Belgium	13.94⅛	13.94	13.94⅛	14.00⅞
Switz'land	19.37⅝	19.37½	19.37	19.43⅛
Holland	40.24	40.22⅛	40.23⅝	40.38
Denmark	26.74	26.73	26.74	26.82⅛
Sweden	26.83½	26.83	26.83⅛	26.93⅛
Norway	26.74	26.73	26.73⅛	26.81½
Spain	11.30	11.30	11.25	13.92
Germany	23.83¼	23.83⅛	23.83¼	23.95
Austria	14.14	14.14	14.14	14.12
Poland	11.25	11.25	11.25	11.24
Greece	1.29⅛	1.29⅛	1.29⅛	1.30
Rumania	.59⅝	.59⅝	.59⅝	.60⅛
Jugo Sl.	1.77⅛	1.77⅛	1.77⅛	1.77⅛
Finland	2.51⅛	2.51⅛	2.51⅛	2.52
Canada	*.45	*.25	*1.55	†10.50
Argentine	34.50	34.50	34.65	41.50
Hongkong	30.60	30.60	31.35	43.25
Shanghai	37.95	38.00	38.75	54.50
Japan	49.75	49.75	49.75	49.00
India	36.15	36.15	36.15	36.45
Chile	12.25	12.25	12.25	12.10
Bulgaria	.73	.73	.73	.73
Singapore	56.50	56.50	56.50	56.63
Hungary	17.54	17.54	17.54	17.45

*Per thousand premium. †Per thousand discount. All other quotations are values in American cents.

PLEA TO STRIKE OUT PETITION IS OVERRULED

Springfield, Ill., Dec. 3.—(AP)—The Illinois Supreme court today overruled a motion of attorneys for William McCabe, grain trader, to strike out the petition of James K. Riordan, Chicago broker, for a rehearing of the celebrated grain futures case. The court still must rule on Riordan's petition, but today's action was generally interpreted as indicating the rehearing will be granted.

The case, which is described as one of much import in security as well as commodity trading circles, involves, in the main, responsibility of a broker for a future dealer's intention to deliver. The United States Supreme court has held that a futures transaction consummated by a purchaser without intention to deliver constitutes gambling and therefore is in violation of the law.

McCabe, a Bureau county, Illinois, farmer, gave Riordan $55,000 in mortgage paper to protect a marginal account. When Riordan subsequently attempted to foreclose, McCabe opposed the suit on the plea that his futures transactions through the brokerage house were void, inasmuch as he never intended to deliver grain purchased.

The lower Illinois courts and the state supreme body upheld McCabe, although the Riordan concern disclaimed knowledge of the farmer's intentions in the transactions.

AN OVERBOUGHT CONDITION PUTS GRAINS LOWER

Wheat Declines 1@1¼c on Scattered Selling.

BY CHARLES MICHAELS.

American grain markets quickly pass from an oversold to an overbought condition. The development of the latter as the result of the recent sharp upturn disclosed a lack of aggressive buying yesterday, when profit taking made its appearance, and all grains declined moderately on the Chicago Board of Trade.

Bullish enthusiasm, so much in evidence Tuesday, was absent except for a brief period at the opening yesterday. With scattered selling wheat declined 1@1¼c from the early high and closed ¼@½c lower, with old December at 75⅞@76c; March, 78¼c; May, 80c; and July, 74¾c.

Hedgers with December wheat sold and had little difficulty in changing their holdings into May. Pit brokers claimed there were plenty of orders in evidence during the day to take the reverse end of the trades at 4c difference, the supposition being that the Stabilization corporation was making every effort to see that millers and others were not squeezed.

Winnipeg Wheat Easier.

Strength in foreign markets had some effect on Chicago wheat prices early. There was some buying of May here against sales at Winnipeg, but the latter flattened out toward the close on scattered selling and a lack of support and closed ⅝@¾c lower. The foreign demand for Manitobas was very disappointing, with sales of 250,000 to 300,000 bu in all positions. Shorts covered in Liverpool on the prospect of smaller Russian exports and futures closed ⅝@1d higher. It is said that Russia has ceased to offer for forward shipment and business now consists of disposing of grain in store and afloat.

Some damage occurred in southern Argentina as the result of the recent frost, but the extent cannot be determined. Harvesting in the north is progressing rapidly with good yields reported in Cordoba. Buenos Aires wheat futures closed ¼c higher.

Local Trade in Corn.

Corn market was erratic, being firm at the start on local buying, with the bulge taken advantage of by commission houses to secure profits. Later the locals sold, while commission houses took the buying side on the decline. Closing trades were 1@1¼c lower, with old December at 76⅜@76¾c; March, 79½@79¾c; May, 81¼@81¾c; and July, 82¼c. At the top May sold at 83c, or 5¼c over the low of last week. The reaction during the day was generally regarded as due to a weakened technical position. Country offerings to arrive were fair, with around 50,000 bu booked to arrive, while shipping sales aggregated 93,000 bu.

Around 1,000,000 bu cash oats delivered on December contracts will probably be moved out of Chicago, charters having been made for around 800,000 bu so far, partly to Toledo.

A few loads of Canadian rye were sold for export yesterday, according to a Winnipeg report to J. E. Bennett & Co. The grain will be used to complete cargoes recently sold abroad.

PIT NOTES

Wheat traders regarded the market as having advanced enough for the time being, although they do not look for more than a moderate break. The pit element is inclined to sell on bulges and on the breaks there appears to be buying of new May by the government, while its brokers sell old December on bulges. The spread between December and May is 4c, narrowing slightly during the day. Pit operations have more to do with influencing prices than any other factor.

Sentiment in the corn trade is mainly bullish. Traders said there had been an advance of 5c and the disposition is to take profits on all sharp bulges, while breaks run into supporting orders. Country holders of cash corn have resting orders to sell, which are met on sharp advances. Outside trade, while better than of late, is not large enough to hold advances when a profit taking movement by pit operators develops.

Indications are for a tight market in December oats, owing to local stocks being cut down 1,000,000 bu. The open interest in December is 5,118,000 bu, which was cut down nearly 1,000,000 bu on Tuesday and is 5,011,000 bu old style. Cash oats are in strong hands and the country movement is light.

CASH-GRAIN NEWS

Reports of a betterment in the demand for cash wheat in Liverpool was not reflected in an increased demand for Manitobas, with sales in all positions estimated at 250,000 to 300,000 bu. No. 3 Manitobas for December shipment sold in Liverpool at equal to 71¾c per bu, while the December delivery in Liverpool closed at 71¾c. No. 2 hard winter at the Gulf was quoted at 2¼c over Chicago December, making the price at the last 78½c.

Official receipts of grain at Chicago Wednesday: Wheat, 7 cars; corn, 121 cars; oats, 23 cars; rye, 1 car; barley, 8 cars.

Range of cash grain prices in leading markets follow:

	WHEAT. Chicago.	Kansas City.	St. Louis.
No. 1 red.	.....	76⅛@78⅛	87
No. 2 red.	.....	76 @78	84
No. 1 hd.	79	72 @77	.....
No. 2 hd.	.....	70½@76	.....
No. 3 hd.	.....	69 @74	.....
No. 4 hd.	.....	68 @72	.....
	Chicago.	Winnipeg.	Minneapolis.
No. 1 no.	.....	58½	70⅝@80⅝
No. 2 no.	.....	56⅛	71⅝@74⅛
No. 3 no.	.....	51⅝	.....
No. 1 d.n.	.....	.....	76⅛@80⅛
		Toledo.	Omaha.
No. 2 red.	.....	86 @87	.....
No. 2 hd.	.....	.....	70½
	CORN. Chicago.	Kansas City.	St. Louis.
No. 2 mx.	79	71 @72	78½
No. 3 mx.	76 @76½	68½@70⅛	77½
No. 4 mx.	73½@75⅛	66 @67	75
No. 5 mx.	 74	.....	.....
No. 6 mx.	69½	64	.....
No. 2 yel.	79 @80¼	76 @77	81
No. 3 yel.	76 @80	73 @75	77½@78½
No. 4 yel.	74 @76	67½@70½	75 @75½
No. 5 yel.	72 @74	66½@67	.....
No. 6 yel.	69½@71¼	.....	.....
No. 2 wh.	.....	77 @78	.....
No. 3 wh.	78 @80½	73½@77	80 @81
No. 4 wh.	77 @78	73 @74½	.....
No. 5 wh.	74½@76	71 @72	76½
S. grd.	 68	.....	.....
	Milwaukee.	Omaha.	Peoria.
No. 2 mx.	75½	.....	.....
No. 4 mx.	.....	66½	.....
No. 5 mx.	63½@67	.....	.....
No. 6 mx.	.....	.....	71
No. 2 yel.	79¼	.....	77
No. 3 yel.	75½	69½@70½	75 @76½
No. 4 yel.	75½	67½@68	74
No. 5 yel.	73	66 @68	71
No. 3 wh.	77½	.....	.....
No. 4 wh.	76½	72	.....
	Minneapolis.	Buffalo.	Toledo.
No. 2 yel.	.....	.....	83 @84
No. 3 yel.	70 @72	.....	.....
No. 3 mx.	67 @68	.....	.....
	OATS. Chicago.	Kansas City.	St. Louis.
No. 2 wh.	37¼@37½	36 @37	39 @39½
No. 3 wh.	36¼@36½	35 @36	.....
	Milwaukee.	Omaha.	Minneapolis.
No. 2 wh.	.....	.....	33½@34½
No. 3 wh.	36½@37¼	34 @34½	33 @34
No. 4 wh.	35½	.....	31½@32½
	Buffalo.	Toledo.	Peoria.
No. 2 wh.	.....	40½@41¼	36
	RYE, BARLEY, AND FLAX. Rye.	Barley.	Flax.
Chicago	55	46 @70	1.71½
Milwaukee	.....	59 @61	.....
Minn'lis	45¾@48¾	39 @57	1.65½@1.71½
Duluth	43¾@46¾	35 @57	1.67½@1.71¾

CLOVER AND TIMOTHY.

	Cash.	March.
Clover—		
Chicago, per 100 lbs.	15.00@22.75	.....
Toledo, per 60 lbs.	14.50@15.00	15.50
Timothy—		
Chicago, per 100 lbs.	8.00@ 8.50	.....

COTTON RANGE LOWER

Cotton prices were on the down grade practically all day yesterday. Selling came from Liverpool and the market there was weak and 8 to 9 points lower, with spots sales of 3,000 bales. A little professional selling from New York, with buying support poor, carried prices down. At the close Chicago was off 14 to 21 points, with other markets 10 to 22 points lower. Spots in New York dropped 20 points to 10.40c, with New Orleans off 20 points to 10.10c, while Galveston finished at 10.20c and Houston at 10.10c. A little short covering developed toward the last. Reports from trade centers show no change, business being quiet. Prices follow:

CHICAGO MARKET.

	High.	Low.	Close.	Prev. close.	Last. year.
December	.....	.....	.....	10.67	17.25
January	10.63	10.50	10.55	10.71	17.43
March	10.90	10.78	10.78	10.93	17.72
May	11.14	10.99	11.02	11.20	18.04
July	11.32	11.16	11.19	11.38	18.05
October	11.48	11.32	11.38	11.52	18.00

NEW ORLEANS MARKET.

	High.	Low.	Close.	Prev. close.	Last. year.
December	10.48	10.36	10.36	10.55	17.21
January	10.55	10.39	10.42	10.63	17.31
March	10.80	10.65	10.67	10.87	17.59
May	11.05	10.89	10.91	11.11	17.83
July	11.21	11.05	11.08	11.29	17.95
October	11.39	11.22	11.27	11.44	17.85

NEW YORK MARKET.

	High.	Low.	Close.	Prev. close.	Last. year.
December	10.45	10.30	10.34	10.52	17.29
January	10.56	10.40	10.41	10.62	17.40
March	10.81	10.65	10.66	10.86	17.71
May	11.06	10.89	10.90	11.11	17.95
July	11.20	11.06	11.07	11.27	18.05
October	11.41	11.23	11.25	11.43	17.90

Spot coffee quiet. Rio 7s, 6¾c; Santos 4s, 10¾@11¼c. Brazilian port receipts, 67,000; Jundiahy, 26,000 bags.

COTTONSEED OIL.

NEW YORK, Dec. 3.—(AP)—COTTONSEED OIL remained almost at a standstill today, with important orders still lacking. The tone was heavy most of the day due to weakness in cottons and easiness in other markets, with the exception of lard. The closing was steady with prices one point higher to seven points lower. Sales were only 100 barrels of old December and 150 barrels of new May. Prices crude, 6.25@6.37½c; prime summer yellow spot old, 7.30c; December, 7.51c. New—December and January, 7.40c; March, 7.58c; May, 7.68c; July, 7.80c.

LARD NEGLECTED

Interest in lard was light yesterday. There was practically no trade in December and very little in the new delivery. December closed unchanged, while deferred futures were 12½c to 15c higher, the latter on May. It was said that most of the fat cuts and lard were being tanked. Liverpool lard was 6d higher and ribs were 1s 3d up on futures. Export clearances were heavy at 3,434,000 lbs and of bacon 1,000,000 lbs. Cash trade was quiet. Hog prices were higher and receipts in the west more than a week ago but less than last year. Prices follow:

Clear Bellies.

	High.	Low.	Close. Dec. 3.	Dec. 2.	Dec. 4. 1929.
January	.....	.....	11.85	11.72	12.15
May	.....	.....	12.10	12.00	12.17
July	.....	.....	12.25	12.25	.....
			Lard.		
December	.....	.....	10.22	10.22	10.60
January	9.87	9.80	9.87	9.75	10.97
March	9.97	9.87	9.87	9.77	11.15
May	9.97	9.92	9.97	9.82	11.35

BIDS AND OFFERS

Range of prices on old style bids and offers, good all day Thursday, follow:

WHEAT.

	Bids— High.	Low.	Close.	Offers— High.	Low.	Close.
Dec	75¾	75¼	75¾	76½	76⅛	76¼
March	77¾	77¼	78½	79⅛	78½	78½
May	79¾	79½	79⅝	80¾	80¼	80¼
July	74	73⅝	73⅝	75½	75⅛	75⅝
			CORN.			
Dec	76¾	75¾	75¾	78¼	77⅞	78
March	78¾	78⅜	78⅜	80½	80⅛	80⅛
May	80⅜	80¼	80⅜	82¾	81⅝	82
July	81⅜	81	81⅜	83	82¾	83
			OATS.			
Dec	.....	.....	35¾	35¾	35⅝	35¾
March	.....	.....	37⅜	37⅝	37⅜	37⅝
May	37⅜	37⅜	37⅜	38⅝	38⅛	38¼
			RYE.			
May	47¾	46¼	47¼	49½	48¼	48½

GOOD ALL NEXT WEEK.

	Bids— Wheat.	Corn.	Oats.	Rye.
May	76	78⅝	35¾	43
July	71¾	78	.....	.....
	Offers— Wheat.	Corn.	Oats.	Rye.
May	84¾	84¾	40¾	55
July	79¾	87¾	.....	.....

PRIMARY GRAIN MOVEMENT

Receipts—	Wheat.	Corn.	Oats.	Rye.
Wednesday	446,000	769,000	186,000	.....
Week ago	503,000	739,000	176,000	.....
Year ago	592,000	1,147,000	197,000	.....
Shipments—				
Wednesday	1,122,000	579,000	322,000	.....
Week ago	989,000	280,000	431,000	.....
Year ago	827,000	724,000	214,000	.....

EGGS SELL AT RECORD LOW

Collapsing in the face of a sharp break in the spot market, egg futures sold at record low prices on the Chicago Mercantile exchange yesterday. A heavy run of fresh eggs resulted in prices in the spot market dipping 5@7c per dozen and brought about the break in the futures. Closing prices were 1½@1¾c lower. Butter futures were quiet and slightly lower, support coming near the close to recover most of an early break. Final trades were ¼@½c lower. Sales: Butter, 98 cars; eggs, 200 cars. Receipts: Butter, 6,852 tubs; eggs, 5,344 cases. Deliveries: Butter, 1 car. Prices follow:

BUTTER.

Storage standards—	Open.	High.	Low.	Close.	Prev. close.
December	30	30¼	30¼	30¼	30¼
January	30¾	30¾	30¼	30¼	30¼
	EGGS.				
Refrigerator standards—	Open.	High.	Low.	Close.	Prev. close.
December	17¾	17¾	16¾	17¼	18¾
January	17¾	17¾	16¾	16¾	18¾
	RIGHTS.				
Butter—				High.	Low. Close.
Selling: December				29¾	29¾ 29¾
Selling: January				29¾	29¾ 29¾

ROSIN AND TURPENTINE.

SAVANNAH, Ga., Dec. 3 (AP)—TURPENTINE—Firm, 36¼@36¾c. Sales, 439; receipts, 279; shipments, 16; stock, 27,148 casks. ROSIN—Firm. Sales, 502; receipts, 1,179; shipments, 2,580; stock, 172,566 brls. Quote: B, $3.75; D, $4.00; E, $4.10; F, $4.30; G, H, $4.35; I, $4.45; K, $4.50; M, $4.65; N, $5.00; WG, $5.45; WW, $7.15; X, $7.40.

GRAINS IN ALL MARKETS

December Wheat.

	Open.	High.	Low.	Close. Dec. 3, 1930.	Dec. 2, 1930.	Dec. 4, 1929.
Chi, old	76⅝	76⅝	75¼	75¼	76¼	1.39
Chi, nw	77	77	76	76⅛	76⅝	.....
K C	68¼	68¼	68¼	68¼	67¾	1.24⅜
Mpls	71¼	71½	70⅝	70⅝	70⅝	1.32⅜
*Dul	70⅝	70⅝	69⅞	70⅛	70¼	4.20½
Wpg	60	60¼	58⅝	58⅝	59	1.43¼
Lvpl	71⅞	72⅜	71⅜	71⅜	70⅝	1.37⅝
	March Wheat.					
Chi, old	79¼	79⅝	78	78¼	78⅝	1.36⅛
Chi, nw	79⅝	79⅝	78½	78½	78¾	.....
Lvpl	75⅝	76	75¼	75¼	74¾	1.47⅜
Bu Ars	62⅜	62⅜	62⅜	62⅜	62⅜	.....
	May Wheat.					
Chi, old	80⅝	80⅞	79⅝	80	80¼	1.39⅛
Chi, nw	81¼	81⅝	80⅝	80⅝	80¾	.....
K C	73⅛	73½	72⅜	73⅛	73	1.32½
Mpls	75	75¼	73⅝	74	74¾	1.39⅝
*Dul	72⅜	72⅝	71⅜	72¼	72¾	1.27⅝
Wpg	63¼	63¾	63¼	63¾	64¼	1.51¼
Lvpl	77⅛	78¼	77⅜	77⅜	76¼	1.51½
	July Wheat.					
Chi	76¼	76⅝	74⅝	74⅝	75¼	1.40⅛
K C	69½	69½	68⅝	68⅝	69¼	1.33
Wpg	67	67⅛	65¼	65¼	66	1.53⅛
	December Corn.					
Chi, o	78¼	78¼	76¾	76¾	77⅞	90⅜
Chi, n	78⅝	78⅝	76⅝	76⅝	77⅝	.....
K C	71⅜	71⅜	70⅝	70⅝	71⅛	87½
Bu Ars	36⅜	36⅜	36⅛	36⅜	36⅛	75¼
	March Corn.					
Chi, o	81	81	79½	79⅝	80⅝	96¼
Chi, n	81⅛	81⅛	80⅛	80⅛	81	.....
	May Corn.					
Chi, old	82⅝	83	81⅜	81⅜	82⅝	98⅝
Chi, nw	83⅛	83⅛	81⅛	81⅛	82⅞	.....
K C	78⅛	78⅛	77	77⅛	78	95¼
Bu Ars	.....	.....	.....	.....	.....	73¼
	July Corn.					
Chi	83⅜	83⅝	82¼	82¼	83⅜	1.00¼
K C	79¼	79¼	78⅝	78⅝	79⅜	.....
	December Oats.					
Chi, old	36¼	36⅜	35⅛	35⅝	36	47⅜
Mpls	33	33	32⅝	33¼	32⅝	46
Wpg	27⅛	27½	26⅛	26⅝	27⅝	63
	March Oats.					
Chi, old	38⅜	38⅝	37	37⅛	38	50⅜
Chi, nw	38¼	38¼	37⅛	37⅛	38¼	.....
	May Oats.					
Chi, old	39	39⅛	38	38¼	38⅝	52
Chi, nw	39½	39½	38¼	38⅝	38⅞	.....
Mpls	34⅞	34⅞	33⅝	34¼	34⅝	49
Wpg	31	31	29⅝	29⅝	30⅝	67⅜
	December Rye.					
Chi, old	47¾	47⅞	46	46¼	46¼	1.09
Chi, nw	46⅞	47	46⅜	46⅜	46½	.....
Mpls	41	41¼	40⅝	40⅝	40⅝	1.00¼
Dul	41⅝	41⅝	41¼	41⅜	40⅝	99⅛
Wpg	30⅝	30⅝	29½	29½	29⅝	97½
	March Rye.					
Chi, old	49¼	49¼	47	47⅜	47¾	1.09
Chi, nw	48¼	48¾	47⅜	47⅝	47⅞	.....
	May Rye.					
Chi, old	49¼	49¼	47⅞	47⅞	47⅝	1.07⅜
Chi, nw	49¾	49¾	47⅞	48	47⅞	.....
Mpls	44½	44⅝	43⅜	43⅜	43⅝	1.03⅜
Dul	45¼	45⅝	44	44¼	44⅛	1.05
Wpg	36	36	34⅝	34⅝	35¼	1.03½
	December Barley.					
Mpls	42⅜	42¾	41⅝	41⅝	42	62
Wpg	26⅜	26⅜	25⅜	25⅝	26¼	66
	December Flaxseed.					
Mpls	1.67	1.67½	1.66½	1.66½	1.66½	3.28
Dul	1.68½	1.68¾	1.67⅞	1.67⅞	1.68½	3.28⅜
Wpg	2.02⅜	1.03	1.02	1.01½	1.02⅜	2.75

*Durum. †Exchange $4.85¾.

OFFICIAL WEATHER FORECAST.

The official forecast for today and tomorrow and yesterday's table of records follow:

Indiana—Cloudy, occasional light rain Thursday and possibly Friday; slightly colder in south portion Thursday, somewhat warmer in north portion Friday.

Lower Michigan—Cloudy Thursday; Friday rain or snow and somewhat warmer.

Upper Michigan—Cloudy, with snow Friday and in west portion Thursday; warmer in east portion Friday.

Place of observation.
State of weather.
Dec. 3, 1930, 7 p. m.
Central time.

	Direction of wind	Velocity.	Temperature 7 p. m.	Highest today	Lowest last night	Precipitation 24 hours.
East central states—						
Alpena, cloudy	N.W.	18	28	18	.....	
Cairo, cloudy	S.E.	10	54	36	.....	
Chicago, clear	N.	22	34	28	.....	
Cincinnati, cloudy	S.W.	14	50	30	.....	
Cleveland, cloudy	N.	38	44	20	.....	
Detroit, cloudy	N.E.	18	38	22	.....	
Escanaba, snow	E.	21	22	16	.....	
Evansville, cloudy	S.W.	50	56	34	.....	
Fort Wayne, cloudy	S.W.	30	34	24	.....	
Grand Haven, cloudy	N.E.	40	42	30	.....	
Grand Rapids, cloudy	N.E.	32	34	20	.....	
Green Bay, clear	N.	22	24	20	.....	
Indianapolis, cloudy	S.W.	48	50	28	.....	
Madison, cloudy	N.E.	26	30	24	.06	
Marquette, snow	N.	18	18	2	.08	
Memphis, cloudy	S.E.	52	54	42	.....	
Milwaukee, cloudy	N.	32	36	28	.....	
Nashville, cloudy	N.E.	52	58	36	.....	
Peoria, cloudy	N.E.	48	48	28	.....	
Sault Ste. Marie, clear	N.E.	6	18	16	.01	
Springfield, Ill., cloudy	S.E.	44	52	30	.....	
West central states—						
Bismarck, snow	S.E.		12	12	6	.....
Charles City, cloudy	N.E.		28	30	14	.....
Concordia, clear	N.E.		30	32	24	.....
Davenport, cloudy	N.E.		32	36	28	.....
Des Moines, cloudy	N.E.		32	32	22	.....
Dodge City, cloudy	S.E.		6	8	6	.....
Dodge City, cloudy	N.E.		30	34	30	.....
Dubuque, clear	N.E.		28	36	20	.....
Duluth, snow	N.E.		10	22	12	.....
Huron, cloudy	N.E.		36	42	32	.....
Kansas City, rain	N.E.		36	42	34	.....
Keokuk, cloudy	N.E.		40	52	34	.....
Little Rock, rain	E.		50	52	42	.....
Minneapolis, clear	N.E.		16	18	16	.01
Moorehead, cloudy	N.		6	12	6	.....
North Platte, cloudy	S.E.		26	30	20	.....
Oklahoma City, rain	S.E.		50	54	46	.....
Omaha, cloudy	S.E.		34	38	30	.....
Rapid City, cloudy	S.		32	38	30	.....
Sioux City, cloudy	N.E.		26	28	24	.....
St. Louis, rain	E.		50	52	44	.....
Springfield, Mo., cloudy	S.E.		46	48	38	.04
Eastern states—						
Albany, cloudy	S.		34	36	14	.....
Atlanta, cloudy	N.E.		44	48	30	.....
Boston, cloudy	S.W.		38	44	16	.....
Buffalo, cloudy	N.W.		32	34	20	.....
Charleston, cloudy	N.E.		60	64	44	.....
New York, clear	S.W.		38	40	20	.....
Oswego, cloudy	S.		34	34	24	.....
Philadelphia, clear	W.		36	42	24	.....
Pittsburgh, clear	W.		44	50	22	.....
Raleigh, clear	N.		42	46	22	.....
Washington, clear	Calm		36	44	22	.....
Gulf states—						
Abilene, cloudy	S.E.		56	60	48	.....
Amarillo, cloudy	N.W.		44	50	28	.....
Birmingham, clear	E.		50	52	40	.....
Brownsville, cloudy	E.		70	74	62	.04
El Paso, cloudy	E.		56	62	38	.....
Fort Worth, cloudy	S.E.		54	62	48	.02
Galveston, cloudy	E.		62	66	58	.....
Jacksonville, cloudy	N.		52	54	50	.....
Miami, cloudy	N.E.		72	76	72	.02
Mobile, clear	N.		50	64	44	.....
New Orleans, cloudy	E.		58	58	48	.....
San Antonio, rain	E.		62	66	54	.....
Shreveport, cloudy	.....		50	54	46	.....
Tampa, clear	N.E.		62	74	54	.....
Vicksburg, cloudy	E.		56	62	44	.....
Mountain states—						
Boise, cloudy	.....		32	32	30	.16
Cheyenne, cloudy	S.		26	34	22	.....
Denver, cloudy	N.		32	40	26	.....
Havre, clear	N.		24	32	22	.....
Helena, cloudy	S.W.		38	38	36	.....
Lander, clear	S.W.		32	44	26	.....
Miles City, clear	N.E.		22	30	22	.04
Phoenix, clear	W.		66	72	48	.....
Pueblo, cloudy	N.E.		30	44	16	.....
Salt Lake City, cloudy	N.W.		32	40	20	.....
Santa Fe, cloudy	N.		32	46	22	.....
Yellowstone Pk., clear	S.W.		28	34	20	.....
Pacific states—						
Fresno, cloudy	W.		58	62	48	.....
Los Angeles, clear	W.		60	68	54	.....
Portland, cloudy	W.		42	46	42	.....
San Diego, clear	N.W.		62	68	52	.....
San Francisco, cloudy	W.		56	60	50	.....
Seattle, cloudy	S.W.		44	48	38	.....
Spokane, cloudy	N.		36	36	32	.....
Canadian—						
Battleford, cloudy	W.		28	28	2	.....
Calgary, cloudy	N.W.		32	42	18	.....
Edmonton, clear	S.W.		26	36	14	.....
Medicine Hat, cloudy	Calm		28	40	24	.....
Minnedosa, cloudy	.....		.....	.....	.....	.....
Montreal, cloudy	S.W.		26	28	4	.04
Quebec, cloudy	W.		18	18	2	.08
Qu'Appelle, snow	S.W.		16	16	4	.04
The Pas, cloudy	S.E.		4	4	22	.....
Toronto, cloudy	N.E.		30	34	24	.....
White River, clear	Calm		18	22	16	.22
Winnipeg, cloudy	S.E.		8	8	20	.....

TERMS OF SUBSCRIPTION OF THE TRIBUNE.

Orders for mail subscriptions must be accompanied by remittance to cover.

Rates for Illinois (outside of Chicago), Indiana, Iowa, Michigan, and Wisconsin:

Daily, without Sunday, one year, $5.00; six months, $2.50; three months, $1.25; two months, $1.00; one month, 50c.

Daily, with Sunday, one year, $12.50; six months, $6.25; three months, $3.15.

Sunday only, one year, $7.50; one month, $1.00.

Rates for subscription in postal zones 3 and 4 (measured from Chicago) outside of Illinois, Indiana Iowa, Michigan, and Wisconsin:

Daily without Sunday, one year, $7.50; one month, $1.00.

Sunday only, one year, $7.50; one month, $1.00.

Daily and Sunday, one year, $15.00; one month, $2.00.

Rates for subscription in zones 5, 6, 7, and 8 (measured from Chicago), Canada, Mexico, and foreign:

Daily without Sunday, one year, $12.00; one month, $1.50.

Sunday only, one year, $7.50; one month, $1.00.

Daily and Sunday, one year, $19.50; one month, $2.50.

Give postoffice address in full, including county and state. Remit by express money order draft or in registered letter at our risk to The Tribune company, publishers, Tribune Square, Chicago.

We cannot be responsible for currency sent through the mail.

MEMBER OF THE ASSOCIATED PRESS.

The Associated Press is exclusively entitled to the use for republication of all news dispatches credited to it or not otherwise credited to this paper, and also to the local news published herein.

All rights of republication of special dispatches herein also are reserved.

Want Ad INDEX

Want Ad Offices

1 South Dearborn St. 1101 East 43rd St.
Tribune Square 4152 West Madison St.

ADTAKER—SUPERIOR 0100

The more you tell, the quicker you sell

	Page.
Auction Sales	34
Automobiles—	
Passenger Cars	37
Trucks	37
Wanted	37
Accessories and Repairing	37
Loans	37
Trucks to Rent and Wanted	37
Barter and Exchange	35
Billiards and Bowling	35
Board and Lodging	35, 36
Board and Room Wanted	36
Building Material	37
Business Opportunities	37
Business For Sale	37
Partnerships and Investments	37
Distributors	37
Concessions and Locations	37
Business Equipment	37
Business Service	37
Wanted	37
Business Personals	35
Business Directory	34
Cemeteries	36
Clothing, Furs, etc.	34
Dancing Schools	35
Death Notices	33
Detective Agencies	36
Dogs, Cats, Birds, Poultry, etc.	34
Dressmaking and Millinery Schools	35
Financial	34
Help Wanted—Male	34, 35
Help Wanted—Female	35
Hotels	36
Home Furnishings	37
Home Furnishings Wanted	37
Instruction	35
Jewelry, Watches, etc.	34
Legal Notices	35
Loans—Personal Property and Salary	37
Lost and Found	35
Machinery and Equipment	37
Mortgages for Sale	37
Moving, Storage [See Business Dir.]	34
Monuments	36
Musical Instruments	37
Office Devices	35
Office Furnishings, Files, Safes	36
Parcel Post and Express	35
Patents, Patent Attorneys	37
Personal	35
Pianos, See Musical Instruments	35
Plumbing, Heating, Fixtures	37
Printing Machinery and Supplies	37
Radios and Supplies	37
Real Estate—	
Central	36
Apartment Buildings	36
Business Property	36
Houses	36
Vacant	36
Manufacturing Property	36
Austin	36
Suburban	36
Resorts	36
Farm Lands	36
Wanted	36
For Exchange	36
Loans	36
Room and Board Wanted	35
Situations Wanted	34
Stocks and Bonds	35
Store Fixtures	36
To Rent—	
Rooms	35
Houses	36
Apartments	36
Apartments and Rooms to Share	36
Stores	36
Office and Shops	36
Manufacturing Property	36
Floors and Lofts	36
Buildings	36
Trade Schools	35
Typewriters and Supplies	37
Undertakers	37
Wanted—To Rent	36

DOGS, BIRDS, POULTRY

HAROLD TEEN—TRY AND FIGGER 'EM!

Using Tribune Want Ads is the swiftest way to get results. A single Want Ad in the Tribune reaches 60% of all Chicago families daily and 69% of them on Sunday.

WANTED—MALE HELP.
(Continued from preceding page.)

Salesmen Solicitors, Etc.

SALARY $18 A WEEK.
Young man for junior sales position. Ap 10 a. m. Room 1020, 330 S. Wells

SPECIALTY SALESMAN — BRAND NEW sole line. Ph. State 6846.

TELEPHONE SOLICITOR.
Security experience. Apply Room 818 E. La Salle-st.

THOROUGHLY EXP.
Jewelry Sales Managers, capable of conducting special sales in jewelry stores; must understand advertising. Ph. for appt., Harrison 0956.

UNUSUAL OPPORTUNITY.
A Loop bank needs 5 additional salesmen, junior or middle aged. A paying connection and getting better. Call after 10 a. m. Room 1725, 111 W. Monroe-st.

WANT A GOOD PAYING PERMANENT POSITION?
Earn and learn at the same time. We teach you. Hot leads furnished. Our business is good and getting better. If you will work we will make money. Only men of high caliber will be considered. Health, life and accident insurance. Apply mornings. Federal Life Ins. Co., Branch Office, Rm. 143, 4000 W. North-av., M. J. Pankey or H. G. Voorhis.

WHITE COLLAR MEN OUT OF WORK
If you are looking for a money making sales position in the financial field apply in person, Rm. 1241, 120 S. La Salle-st., State Bank Building.

Fa WEEKLY—
Sell 24 Assorted Christmas Cards, $1; sensational value; more better cards for the price; other box assortments as low as 25c also complete line holiday accessories. Your profit 100%. Catalogs free. Amity Greet ing Cards, 1160 S. Wabash-av., Chicago, Ill

Miscellaneous.

Attention, W. Side Men Oak Park and Vicinity
THE BIGGEST COMPANY
of its kind in the world is opening in the United States territory. Hundreds of men are needed for executive positions paying from $50 per week up to $250,000 per year. Many fortunes along the line. Advancement very rapid.
The product is the only one of its kind.
You should start to earn the first week. If you are looking for money and opportunity, let us look you over — it may mean the turning point of your life. Applicants must apply in person, prepared to start at once and to attend school at our nearest factory branch. Interviews granted between 9 and 12 or 1 and 4 today only.
Bank Building.

WANTED—MALE HELP.
Employment Agencies.

O'SHEA SYSTEM.
3 SALES ENG., tractors; southern, New England and western territory $300
SALES ENG., elec. motors; Chgo. terr.; 2 or more yrs. exp.; good opportunity for advancement ..... $
DESIGNER, dump cars ..... $250 up
3 SALESMEN with cars; 25-40 yrs.; exp. confectionery or candy lines; A1 firm and opportunity; central states $200
STENO.-SEC'Y to president adv. firm $4,000
SALESMANAGER, publication; salary and commission.

HOTEL
CHEF MGR., and wife; out of town ... OPEN
Clerk ..... $100 & Bus boy ..... $
Cook ..... $30 Porter $18
Dishwasher ..... $16 Elev. oper. $85

64 E. Jackson, Suite 800.

KENNEDY EMPL. SERV.

SALES DEPT.
Oriental rug sales; retail $200
Candy sales; expd. ..... $250 and exp.
Fresh meat ..... $175 and exp.
Canned meat ..... $200 and exp.
Rugs and linoleum ..... $300 and exp.

FACTORY DEPT.
[2] Radio service ..... $
[1] Electrotyper $35
[1] Furniture polisher $32.50
750 N. MICHIGAN — COR. CHICAGO-AV.

GENERAL PLACEMENT.
COPYWRITER, Passenger Auto exp. ..$6,000
CHEMIST, Familiar with curing of carbon and oxygen exp. $6,000
8 MEAT CUTTERS, able to manage store ..... $
CAR ROUTE MGR., meat, groc. exp. ..$150
EXP. CASUALTY INS. SALESMEN $150
TIRE INSURANCE ADJUSTER ..... $
CLERK-STENOGRAPHER, GARNETT ROOM ..$35
4753 Broadway. Rm. 732 Lon. 3312.

JACKSON AGENCY.
STENO.-SEC'Y, A1 ..... $4,000
SALES ENG. [industrial] ..... $
SALES mngr. candy or confectionery exp. ..$200
COLLECTOR, auto finance $200
COST ACCOUNTANT, 27-35 years $140
RADIO SERVICE MAN ..... $
AUTO MECHANIC $40
BONNAY MACH OPRS. $38
20 E. Jackson-blvd. Suite 703.

Bkpr., coal exper., $150.
FLORIST ASST., retail Chgo. ref. $25
HOTEL AUDITOR, Chicago references ..$150
NORTH SIDE CONSOLIDATED,
SUITE 308. 4750 SHERIDAN-RD.

BUSINESS PERSONNEL.
SALES ENGINEER, auto sales and research experience $7,500
SUITE 1704. 220 S. STATE.

CELESTER M. HORTON.
Window trimmer; ready to wear exp. 53 W. JACKSON, R. 506, HARR. 4258.

BUSINESS MEN'S CLEARING HOUSE—
Store Mgr., Dry Gds., Ex., Yg. $50 Up
Sales Correspondent, Dealer Exp. ..$75 up
209 S. STATE-ST. 7TH FLOOR.

6 Auto Mechanics.....$35-$40
WASHERS, HELPERS, FLOORMEN.
Chi. Gar. Own., 309 S. La Salle, R. 101.

COOK, 4 ..... AUTO FINANCE $175
4 EMBROIDERY MACH OPRS. ..... OPEN
COOK ..... $30 Car Wash $25
H-H-A-Y, 14 W. WASHINGTON.

SALESMEN EXPERIENCED, CALL BEFORE 1. SALESMEN'S SERVICE ASSOCIATION, ROOM 208, 308 S. LA SALLE-ST.

MEN—WE WILL TRAIN 3 MORE MEN TO fill established city route; $25 and bonus, $75 conditional. Opportunity to start; our 3 MEN EARNED $75 LAST WEEK. Call P.M. at 340 S. Cicero. Phone Southport 6250 S. Halsted. Rm. 328.

EX-BANK TELLERS.
Opportunity for a number of men for special outside bank work. Must have good appearance, age and telephone in reply. Address P 442, Tribune.

MAN—FRONT SELL-RELIANT, INDUSTRIOUS, 24 to 40, for Christian work; good opportunity for ex-teacher, minister or Y. M. C. A. secretary fully; give phone. Address P 132, Tribune.

YOUNG MEN.
Two, 18 to 25 years; weekly salary, $25 and commission. See Mr. GARRAMONI, 10 a. m., 704 Hearst Bldg.

SALESMEN—EN ROUTE FLORIDA. CALL on merchants states, to sell money making $4.25 article. Big commission. Jay Eller Co., 3004 E. 79th-st. Phone Shore 0160.

SALESMEN-3.
No app. nec. Xmas item. $10 day easy. Real future, responsible. 3100 Michigan.

MEN—APPEARING TO HELP OUT with Christmas; permanent if satisfied; about $30 per week. Apply Room 1000 Wells-st.

2 SEVERAL NEAT APPEARANCE for Loop work. Apply Room 1000 Wells-st.

SALESMEN—3.
Specialty, specialty. Apply Suite 240, 7341 Stony Island-av.

SALESMAN
and Rent Products
for
gidaire Corp.
ccepted will be thor-
trained. Business
ognize the NEED for
duct. Our sales plan
ctive. Interviews
nd Thurs., Dec. 3d

MR. HOGAN,
TO 12 AND 1 TO 4.
ERON ST.
SUITE 818.

SALESMEN
Sell Products of
gidaire Corp.
Including
ral Motors Radio.
men will be ac-
for sales class
g Monday, De-
ber 8. Thorough
ng. Remuneration
instruction pe-
Car necessary.
sonal interview
day and Friday,
ber 4 and 5.
MR. HARRY,
a. m. to 5 p. m.
N. MICHIGAN-AV.

SALESMAN
and Rent Products
for
gidaire Corp.
ccepted will be thor-
trained. Business
ognize the NEED for
duct. Our sales plan
ctive. Interviews
nd Thurs., Dec. 3d

MR. HOGAN,
TO 12 AND 1 TO 4.
TURON ST.
SUITE 818.

SALESMEN—Capable of earning $200 upwards weekly to personally advertised line of radios and phonographs and jewelry on Sale. Apply 220 S. State-st., Room 1016.

SALESMEN.
Sell Products of
gidaire Corp.
Including
ral Motors Radio.
men will be ac-
for sales class
g Monday, De-
ber 8. Thorough
ng. Remuneration
instruction pe-
Car necessary.
sonal interview
day and Friday,
ber 4 and 5.
MR. HARRY,
a. m. to 5 p. m.
N. MICHIGAN-AV.

SALESMEN
to sell leading makes of radios backed by consistent newspaper advertising; furnished and unfurnished; exceptional compensation; drawing account if we teach you. Apply 10th floor, 1903 Fisher Bldg.

RESPECTABLE MEN.
Hard working men with clean reputations in every section of Chicago and west side and suburbs; unusual opportunity to establish yourself in business for life. No investment. MR. GREEN, Suite 1704, 79 E. La Salle-st.

SALARY AND COMMISSION.
Polish speaking man, collecting and selling installment (debit). Brighton Park section; must be married; permanent position; average earnings $50 weekly. Room 307, 61 E. Madison.

WANTED—10 MEN
to see. No experience necessary. We train you. Salary, bonus and commission. Rm. 307, 6 S. Dearborn. Rm. 317, 6349 N. Clark. or Rm. 40, 718 W. 63d.

SALESMEN EXPERIENCED. CALL BEFORE 1. SALESMEN'S SERVICE ASSOCIATION, ROOM 208, 308 S. LA SALLE-ST.

MEN—WE WILL TRAIN 3 MORE MEN TO fill established city route; $25 and bonus, $75 conditional. Opportunity to start; our 3 MEN EARNED $75 LAST WEEK. Call P.M. at 340 S. Cicero. Phone Southport 6250 S. Halsted. Rm. 328.

EX-BANK TELLERS.
Opportunity for a number of men for special outside bank work. Must have good appearance, age and telephone in reply. Address P 442, Tribune.

MEN WANTED.
Under 30, with car, single, gentile, to work in selling concern learning the business; rapid advancement. THOS. E. WILSON, Inc., 79 W. Monroe, Room 800.

Men, It's New
front, sheet, snow and rain and windows. Send 50 cents each of seven items write-DEALERS, 1612 N. CHICAGO.

MEN WANTED.
under 30, with car, single, gentile, to work in selling concern learning the business; rapid advancement. THOS. E. WILSON, Inc., 79 W. Monroe, Room 800.

SALESMEN,
territory; 1 call, cash daily, cross about $150 per week. Apply 6 to 8 p. m., 1024 Trusteed Bldg., Lake and Wells.

YOUNG MEN.
Age 24-28, article. Big commission. Jay Elle Co., 3004 E. 79th-st. Phone Shore 0160.

SALESMEN-3.
No app. nec. Xmas item. $10 day easy. Real future, responsible. 3100 Michigan.

MEN—APPEARING TO HELP OUT with Christmas; permanent if satisfied; about $30 per week. Apply Room 1000 Wells-st.

2 SEVERAL NEAT APPEARANCE for Loop work. Apply Room 1000 Wells-st.

SALESMEN—3.
Specialty, specialty. Apply Suite 240, 7341 Stony Island-av.

SALESMEN, It's New
front, sheet, snow and rain and windows. Send 50 cents each of seven items write-DEALERS, 1612 N. CHICAGO.

MEN WANTED.
under 30, with car, single, gentile, to work in selling concern learning the business; rapid advancement. THOS. E. WILSON, Inc., 79 W. Monroe, Room 800.

SALESMEN,
territory; 1 call, cash daily, cross about $150 per week. Apply 6 to 8 p. m., 1024 Trusteed Bldg., Lake and Wells.

YOUNG MEN.
Age 24-28, article. Big commission. Jay Elle Co., 3004 E. 79th-st. Phone Shore 0160.

SALESMEN-3.
No app. nec. Xmas item. $10 day easy. Real future, responsible. 3100 Michigan.

MEN—APPEARING TO HELP OUT with Christmas; permanent if satisfied; about $30 per week. Apply Room 1000 Wells-st.

2 SEVERAL NEAT APPEARANCE for Loop work. Apply Room 1000 Wells-st.

SALESMEN—3.
Specialty, specialty. Apply Suite 240, 7341 Stony Island-av.

SALESMEN
Sell Products of
gidaire Corp.
Including
ral Motors Radio.
men will be ac-
for sales class
g Monday, De-
ber 8. Thorough
ng. Remuneration
instruction pe-
Car necessary.
sonal interview
day and Friday,
ber 4 and 5.
MR. HARRY,
a. m. to 5 p. m.
N. MICHIGAN-AV.

SALESMAN
and Rent Products
for
gidaire Corp.
ccepted will be thor-
trained. Business
ognize the NEED for
duct. Our sales plan
ctive. Interviews
nd Thurs., Dec. 3d

MR. HOGAN,
TO 12 AND 1 TO 4.
TURON ST.
SUITE 818.

SALESMAN—RESIDENT.
ening for well-known shirt
Must have established following
and surrounding territory to
sive line now on hand. Nationally known quality make,
ive prices. Exceptional opportunity for full or part time
ion. Address W 7, Tribune.

MEN—Capable of earning $200 upwards weekly to personally advertised line of radios and phonographs and jewelry on Sale. Apply 220 S. State-st., Room 1016.

SALESMEN.
to sell leading makes of radios backed by consistent newspaper advertising; furnished and unfurnished; exceptional compensation; drawing account if we teach you. Apply 10th floor, 1903 Fisher Bldg.

RESPECTABLE MEN.
Hard working men with clean reputations in every section of Chicago and west side and suburbs; unusual opportunity to establish yourself in business for life. No investment. MR. GREEN, Suite 1704, 79 E. La Salle-st.

SALARY AND COMMISSION.
Polish speaking man, collecting and selling installment (debit). Brighton Park section; must be married; permanent position; average earnings $50 weekly. Room 307, 61 E. Madison.

WANTED—10 MEN
to see. No experience necessary. We train you. Salary, bonus and commission. Rm. 307, 6 S. Dearborn. Rm. 317, 6349 N. Clark. or Rm. 40, 718 W. 63d.

SALESMEN EXPERIENCED. CALL BEFORE 1. SALESMEN'S SERVICE ASSOCIATION, ROOM 208, 308 S. LA SALLE-ST.

MEN—WE WILL TRAIN 3 MORE MEN TO fill established city route; $25 and bonus, $75 conditional. Opportunity to start; our 3 MEN EARNED $75 LAST WEEK. Call P.M. at 340 S. Cicero. Phone Southport 6250 S. Halsted. Rm. 328.

EX-BANK TELLERS.
Opportunity for a number of men for special outside bank work. Must have good appearance, age and telephone in reply. Address P 442, Tribune.

MEN WANTED.
under 30, with car, single, gentile, to work in selling concern learning the business; rapid advancement. THOS. E. WILSON, Inc., 79 W. Monroe, Room 800.

SALESMEN,
territory; 1 call, cash daily, cross about $150 per week. Apply 6 to 8 p. m., 1024 Trusteed Bldg., Lake and Wells.

YOUNG MEN.
Age 24-28, article. Big commission. Jay Elle Co., 3004 E. 79th-st. Phone Shore 0160.

SALESMEN-3.
No app. nec. Xmas item. $10 day easy. Real future, responsible. 3100 Michigan.

MEN—APPEARING TO HELP OUT with Christmas; permanent if satisfied; about $30 per week. Apply Room 1000 Wells-st.

2 SEVERAL NEAT APPEARANCE for Loop work. Apply Room 1000 Wells-st.

SALESMEN—3.
Specialty, specialty. Apply Suite 240, 7341 Stony Island-av.

SALESMEN, It's New
front, sheet, snow and rain and windows. Send 50 cents each of seven items write-DEALERS, 1612 N. CHICAGO.

MEN WANTED.
under 30, with car, single, gentile, to work in selling concern learning the business; rapid advancement. THOS. E. WILSON, Inc., 79 W. Monroe, Room 800.

SALESMEN,
territory; 1 call, cash daily, cross about $150 per week. Apply 6 to 8 p. m., 1024 Trusteed Bldg., Lake and Wells.

YOUNG MEN.
Age 24-28, article. Big commission. Jay Elle Co., 3004 E. 79th-st. Phone Shore 0160.

SALESMEN-3.
No app. nec. Xmas item. $10 day easy. Real future, responsible. 3100 Michigan.

MEN—APPEARING TO HELP OUT with Christmas; permanent if satisfied; about $30 per week. Apply Room 1000 Wells-st.

2 SEVERAL NEAT APPEARANCE for Loop work. Apply Room 1000 Wells-st.

SALESMEN—3.
Specialty, specialty. Apply Suite 240, 7341 Stony Island-av.

YOUNG MAN
A Chicago manufacturer has opening for a man who is neat appearing and intelligent, age 22 to 30; good pay to start with an opportunity in advance. Mr. Braden, between 9 and 10 a. m., 79 Pelouse Bldg., 230 E. Ohio.

$18 Harrison-st., Oak Park.
1 block west of Oak Park-av.

THE MANAGER OF OUR SYSTEMATIC Savings Department requires the services of several men, between the ages of 25 and 40 years, to act as financial counsellors to those who would accumulate from one kind of account to another; training and ability to work with people necessary. Those selected will be trained in our methods. This is a real opportunity. Address K T 400, Tribune.

Bkpr., coal exper., $150.
FLORIST ASST., retail Chgo. ref. $25
HOTEL AUDITOR, Chicago references ..$150
NORTH SIDE CONSOLIDATED,
SUITE 308. 4750 SHERIDAN-RD.

BUSINESS PERSONNEL.
SALES ENGINEER, auto sales and research experience $7,500
SUITE 1704. 220 S. STATE.

CELESTER M. HORTON.
Window trimmer; ready to wear exp. 53 W. JACKSON, R. 506, HARR. 4258.

BUSINESS MEN'S CLEARING HOUSE—
Store Mgr., Dry Gds., Ex., Yg. $50 Up
Sales Correspondent, Dealer Exp. ..$75 up
209 S. STATE-ST. 7TH FLOOR.

6 Auto Mechanics.....$35-$40
WASHERS, HELPERS, FLOORMEN.
Chi. Gar. Own., 309 S. La Salle, R. 101.

COOK, 4 ..... AUTO FINANCE $175
4 EMBROIDERY MACH OPRS. ..... OPEN
COOK ..... $30 Car Wash $25
H-H-A-Y, 14 W. WASHINGTON.

YOUNG MAN
A Chicago manufacturer has opening for a man who is neat appearing and intelligent, age 22 to 30; good pay to start with an opportunity in advance. Mr. Braden, between 9 and 10 a. m., 79 Pelouse Bldg., 230 E. Ohio.

$18 Harrison-st., Oak Park.
1 block west of Oak Park-av.

THE MANAGER OF OUR SYSTEMATIC Savings Department requires the services of several men, between the ages of 25 and 40 years, to act as financial counsellors to those who would accumulate from one kind of account to another; training and ability to work with people necessary. Those selected will be trained in our methods. This is a real opportunity. Address K T 400, Tribune.

WANTED—FEMALE HELP.
Stores and Offices.

A BILLER.
Underwood Fanfold exp., Gentile, 20-26 yrs., neat appearing, of good personality. Apply 8:30-10:30, Rm. 803, 37 S. Wabash.

GIRLS—SODA DISPENSERS; MUST BE EXperienced young, neat and good worker; good references required. Liggett Drug Stores, 194 N. State-st.

GIRL—FOR LAUNDRY OFFICE; MUST know how to operate addressograph and graphotype. Home Crystal Laundry, 4204 S. Western-av.

MANAGER—EXPERIENCED, FOR FANCY goods department. Goldblatt Bros., 1609 W. Chicago-av.

SALESLADIES—AGE 25 TO 35; MUST have experience in ladies', infants', and children's wear. Spaulding 2382.

SALESLADIES—READY-TO-WEAR EXPERIence. Apply before 10 a. m. MILLER-WOHL, 32 N. State.

STENOGRAPHER.
Exp., taking speedy dictation, handling secretarial duties with dispatch, accuracy and neatness. Reply in own handwriting, giving age, nationality, exp., and salary expected. Address P C 473, Tribune.

STENOGRAPHER AND CORRESPONDENT—Machinery experience preferably not less than 25 years of age; opportunity for advancement for right party. Address P E 441, Tribune.

Stenographer—Shoe Model.
Must measure perfect 4B. The Florsheim Shoe Co., 1750 Lincoln-st.

STENOGRAPHER — EXPERIENCED; PART Saturdays; $20 per mo. Apply Room 4123, 1 N. La Salle.

STENO.—5 YRS.' EXP.; ENGRING. PREF.; give full particulars. Address P C 304, Tribune.

WOMAN—CALL DAILY AT HOUR OF HIRING AGENTS, operate typewriter; steady and salary desired. Address C 271, Tribune.

Factory and Trades.

BEAUTY OPERATORS—ALL AROUND, TO manage Chicago and suburban towns; must be experienced. Apply Stones, 6 W. Randolph-st.

CHOCOLATE DIPPERS — HIGH CLASS; good pay; piece work exp. only. E. R. Laub, 1-35 Belmont-av.

FITTER AND ALTERATION HAND—EXP. only. 2315 E. 71st-st.

Household Help.

CLEANING WOMAN—LAUNDRESS; EXP.; part time. MALNICK, 6216 N. Richmond.

COOK—WHITE; AGE 25 TO 30; MUST BE neat and experienced; excellent salary and meals daily; no lodging. Call Diversey 8850, between 9-12 a. m.

GENERAL HOUSE—SOME LAUNDRY, ASsist with children. $8. Shield. 6043.

GIRL — GERMAN PREF., GEN. HSEWK.; must be good plain cook; family of adults; other help kept. 435 Surf-st., 2d apt.

GIRL—WHITE; PROTESTANT; FOND OF children; general housework. 2 North Side apt.; $5 week. Call Hollycourt 1504.

GIRL—FOR HSWK.; SMALL APT.; GOOD home; $5. Seeley 10083.

GIRL—WHITE; EXP. GEN. HSWK.; MUST have ref. 6814 Clyde-av., 1st apt.

GIRL—WHITE; GEN. HSWK.; GOOD HOME; $7. Keystone 1011. 3916 Argyle.

GIRL—WHITE; ASSIST HSWK.; NO COOK ing; stay nights. Ravenswood 4156.

GIRL—WHITE; GEN. HSWK. CARE 5 YR. girl; stay nights opts. Sun. 3670.

GIRL—WHITE; GEN. HSEWK.; CHILD home. $6. Kaye, 39 N. Central-av.

GIRL—WHITE; HOME MORE THAN WAGES Ref. 1130 Pratt-blvd. Sheldrake 7412.

GIRL—WHITE; GEN. HSWK.; GOOD WAGES; steady. 7216 Euclid. Hyde Park 600.

GIRL—WHITE; GENERAL HOUSEWORK. Mrs. Franklin, 4300 W. 14th. Lawn. 6802.

GIRL—STUDENT OR EMP., CARE CHILD, eves. exch. rm., bd. Lin. 7500, apt. 215.

GIRL—WHITE; GEN. HSWK.; NO COOKING; small family; good home. Lake View 3670.

GIRL—WHITE; YOUNG; SMALL APT.; child 8 yrs.; good home. Rogers Park 2449.

HSKPR.—MIDDLE AGED OR ELDERLY for bus. woman alone; good home and small wages. Address L O 553, Tribune.

Housekeeper for Widower.
Is there in this city a kind, middle aged white woman who will step into a plain 5 room flat and pick up where the wife and mother left off. A daughter, 12, wishes such a woman. If you are a plain cook, neat housekeeper and will mother the child —and if you need it a home more than high wages write, stating references and salary. Address P 65, Tribune.

HOUSEKEEPER — WITH A CHILD, MUST be reliable and give references. 1100 Ridge, Room 1100.

MAID—WHITE; AGE 25 TO 40; REFS.; EXperienced general housework; assist with cooking; in family; large apartment; excellent salary and home; all references required. Write full particulars. Address L A 314, Tribune.

MAID—FOR GENL. HOUSEWORK AND cooking; exper. Phone Briarcliff 5866.

MAID—COL.; GEN. HSWK. AND COOKing; stay on place. 3156 Cambridge.

MAID—WHITE; GEN. HSWK., COOKING references. Phone Allen, Harrison 2915.

MAID—EXP.; GEN. HSWK.; NO WASHING 2 children; $8. 1767 Arthington-blvd. 7222.

MOTHER'S HELPER—WHT. OR LGT. COL. over stay or go; small fam. Nev. 5801.

NURSE GIRL—WHITE, 3 CHILDREN IN family, take full charge of 2 year old baby, help with older children; good references required; salary $15 to $18 to start. State age, experience, and references. Address P C 477, Tribune.

SCHOOL GIRL—WHITE; ASSIST HSWK.; 2 to home; small salary. Van B. 3175.

WOMAN OR GIRL—HALF DAYS BY WEEK. $6. Bernard, 1929 S. Avers, 1st flat.

Clubs, Hotels, and Restaurants.

STEWARDESS—MANAGING FOR PRIVATE sanatorium of 125 beds, catering to those of refinement. Applicant must possess highest ability in buying and preparation of food, planning meals, managing and training servants. Address N K 20, Tribune.

Saleswomen.

A BRAND NEW
deal for saleswomen with old rel. firm. Must be ambit., over 25, with good ref. Exp. will help, but not nec., as we train you to sell our way. Drawing account first week. Apply INFORMATION DESK, 6th floor, 66 W. Washington-st.

AMBITIOUS WOMEN
are making money through distribution of North American Trust Shares—the world's largest Fixed Investment Trust. See Mr. Lee, bet. 1-5 p. m., Room 810, Wittbold Securities Co., 134 N. La Salle.

EARN $4 EVERY HOUR
with our FREE $10 sample book selling AMERICA'S FINEST Xmas Greeting Card Line; FULL OR SPARE TIME; no experience; 975,000 customers have bought our cards in the past and are ready to buy again. LIBERAL COMMISSIONS AND BIG $500 BONUSES assure you large daily income. Over 100 Xmas Box ASSORTMENTS will add $10 daily to your profits; earnings guaranteed. Write for interview, give age, references and present employment. Am. U. of Comm. Arts, Dept. 1210 PURE OIL BLDG., CHGO.

WANT BIGGER PAY AND AN EASIER JOB? For $15 we train you as a professional licensed chauffeur; then place you in a good position. Chauffeurs' Instruction Service, 5345 Cottage Grove-av.

Learn Auto Mech.-Ignition
Trade by practical shop work. All cars; special plan for those not working; start now. Federal Auto School, 2040 Washington.

TOOL AND DIE MAKING—DESIGNING MACHINIST TRADE.
UNITED SCHOOLS OF MECH TRADES, 168 N. Clinton-st. Days or Eves

Electric Refrigeration.
Instruction by electrical engineers. Dearborn Institute, 808 S. Dearborn. Rm. 843.

LEARN WATCHMAKING—DAY OR NIGHT by our profit sharing plan; low cost easy terms; catalogue free. CHICAGO SCHOOL OF WATCHMAKING, 349 W. Randolph.

RCA NOW TRAINING SELECTED MEN FOR radio positions. RCA Institute Merchandise Mart Bldg. Open to 9 p. m. Whitehall 7898.

LEARN SCIENTIFIC SWEDISH MASSAGE at home; 10 hr. lessons; day and evening classes. National Col. 20 N. Ashland-blvd. Seeley 6040.

AUTO TRADE. IGNITION MECHANICAL Battery. Practical work. Exp. unnecessary. SIMPLEX AUTO SCHOOL, 2924 Van Buren.

DANCING SCHOOLS.

CHICAGO ACAD'Y DANCING
School for beginners. Daily One private lesson, $1. Special course 20 lessons, $5; 12 lessons, $3. Lady and gent inst. orches. nightly. 400 S. State-st., 4th fl. Childs Bldg.

CAPITOL DANCING ACADEMY — All types of dancing taught to beginners and advance pupils. Orchestra every night. 11 a. m. to 12 p. m. 159 N. State. Dear. 8447.

WANTED—FEMALE HELP.
Saleswomen.

Ladies—Earn Xmas Money.
Sell hosiery to friends and fellow employes; large commission. Full or spare time. Credit arranged. Hickory Hosiery Mills, 36 W Randolph.

LADIES—OVER 30; EXCELLENT OPPORtunity; good income; short hours, exp. unnecessary. Call Rm. 916, 17 N. State.

Neat Appearing Girls.
20 years or over, can earn $4 daily upwards. Perm. work. Room 704, 23 E. Jackson.

SALESLADIES—WE MANUFACTURE MOST exclusive line ladies' sports wear, suits, coats and dresses. Desire intelligent saleslad-ies to sell and organize everywhere. Many have experience in ladies' infants', and children's wear. Spaulding 2382.

SALESLADIES—READY-TO-WEAR EXPERIence. Apply before 10 a. m. MILLER-WOHL, 32 N. State.

STENOGRAPHER.
Exp., taking speedy dictation, handling secretarial duties with dispatch, accuracy and neatness. Reply in own handwriting, giving age, nationality, exp., and salary expected. Address P C 473, Tribune.

STENOGRAPHER AND CORRESPONDENT—Machinery experience preferably not less than 25 years of age; opportunity for advancement for right party. Address P E 441, Tribune.

Stenographer—Shoe Model.
Must measure perfect 4B. The Florsheim Shoe Co., 1750 Lincoln-st.

STENOGRAPHER — EXPERIENCED; PART Saturdays; $20 per mo. Apply Room 4123, 1 N. La Salle.

STENO.—5 YRS.' EXP.; ENGRING. PREF.; give full particulars. Address P C 304, Tribune.

WOMAN—CALL DAILY AT HOUR OF HIRING AGENTS, operate typewriter; steady and salary desired. Address C 271, Tribune.

Factory and Trades.

BEAUTY OPERATORS—ALL AROUND, TO manage Chicago and suburban towns; must be experienced. Apply Stones, 6 W. Randolph-st.

CHOCOLATE DIPPERS — HIGH CLASS; good pay; piece work exp. only. E. R. Laub, 1-35 Belmont-av.

FITTER AND ALTERATION HAND—EXP. only. 2315 E. 71st-st.

Household Help.

CLEANING WOMAN—LAUNDRESS; EXP.; part time. MALNICK, 6216 N. Richmond.

COOK—WHITE; AGE 25 TO 30; MUST BE neat and experienced; excellent salary and meals daily; no lodging. Call Diversey 8850, between 9-12 a. m.

GENERAL HOUSE—SOME LAUNDRY, ASsist with children. $8. Shield. 6043.

GIRL — GERMAN PREF., GEN. HSEWK.; must be good plain cook; family of adults; other help kept. 435 Surf-st., 2d apt.

GIRL—WHITE; PROTESTANT; FOND OF children; general housework. 2 North Side apt.; $5 week. Call Hollycourt 1504.

GIRL—FOR HSWK.; SMALL APT.; GOOD home; $5. Seeley 10083.

GIRL—WHITE; EXP. GEN. HSWK.; MUST have ref. 6814 Clyde-av., 1st apt.

GIRL—WHITE; GEN. HSWK.; GOOD HOME; $7. Keystone 1011. 3916 Argyle.

GIRL—WHITE; ASSIST HSWK.; NO COOK ing; stay nights. Ravenswood 4156.

GIRL—WHITE; GEN. HSWK. CARE 5 YR. girl; stay nights opts. Sun. 3670.

GIRL—WHITE; GEN. HSEWK.; CHILD home. $6. Kaye, 39 N. Central-av.

GIRL—WHITE; HOME MORE THAN WAGES Ref. 1130 Pratt-blvd. Sheldrake 7412.

GIRL—WHITE; GEN. HSWK.; GOOD WAGES; steady. 7216 Euclid. Hyde Park 600.

GIRL—WHITE; GENERAL HOUSEWORK. Mrs. Franklin, 4300 W. 14th. Lawn. 6802.

GIRL—STUDENT OR EMP., CARE CHILD, eves. exch. rm., bd. Lin. 7500, apt. 215.

GIRL—WHITE; GEN. HSWK.; NO COOKING; small family; good home. Lake View 3670.

GIRL—WHITE; YOUNG; SMALL APT.; child 8 yrs.; good home. Rogers Park 2449.

HSKPR.—MIDDLE AGED OR ELDERLY for bus. woman alone; good home and small wages. Address L O 553, Tribune.

Housekeeper for Widower.
Is there in this city a kind, middle aged white woman who will step into a plain 5 room flat and pick up where the wife and mother left off. A daughter, 12, wishes such a woman. If you are a plain cook, neat housekeeper and will mother the child —and if you need it a home more than high wages write, stating references and salary. Address P 65, Tribune.

HOUSEKEEPER — WITH A CHILD, MUST be reliable and give references. 1100 Ridge, Room 1100.

MAID—WHITE; AGE 25 TO 40; REFS.; EXperienced general housework; assist with cooking; in family; large apartment; excellent salary and home; all references required. Write full particulars. Address L A 314, Tribune.

MAID—FOR GENL. HOUSEWORK AND cooking; exper. Phone Briarcliff 5866.

MAID—COL.; GEN. HSWK.; NO COOKing; stay on place. 3156 Cambridge.

MAID—WHITE; GEN. HSWK., COOKING references. Phone Allen, Harrison 2915.

MAID—EXP.; GEN. HSWK.; NO WASHING 2 children; $8. 1767 Arthington-blvd. 7222.

MOTHER'S HELPER—WHT. OR LGT. COL. over stay or go; small fam. Nev. 5801.

NURSE GIRL—WHITE, 3 CHILDREN IN family, take full charge of 2 year old baby, help with older children; good references required; salary $15 to $18 to start. State age, experience, and references. Address P C 477, Tribune.

SCHOOL GIRL—WHITE; ASSIST HSWK.; 2 to home; small salary. Van B. 3175.

WOMAN OR GIRL—HALF DAYS BY WEEK. $6. Bernard, 1929 S. Avers, 1st flat.

Clubs, Hotels, and Restaurants.

STEWARDESS—MANAGING FOR PRIVATE sanatorium of 125 beds, catering to those of refinement. Applicant must possess highest ability in buying and preparation of food, planning meals, managing and training servants. Address N K 20, Tribune.

Saleswomen.

A BRAND NEW
deal for saleswomen with old rel. firm. Must be ambit., over 25, with good ref. Exp. will help, but not nec., as we train you to sell our way. Drawing account first week. Apply INFORMATION DESK, 6th floor, 66 W. Washington-st.

AMBITIOUS WOMEN
are making money through distribution of North American Trust Shares—the world's largest Fixed Investment Trust. See Mr. Lee, bet. 1-5 p. m., Room 810, Wittbold Securities Co., 134 N. La Salle.

EARN $4 EVERY HOUR
with our FREE $10 sample book selling AMERICA'S FINEST Xmas Greeting Card Line; FULL OR SPARE TIME; no experience; 975,000 customers have bought our cards in the past and are ready to buy again. LIBERAL COMMISSIONS AND BIG $500 BONUSES assure you large daily income. Over 100 Xmas Box ASSORTMENTS will add $10 daily to your profits; earnings guaranteed. Write for interview, give age, references and present employment. Am. U. of Comm. Arts, Dept. 1210 PURE OIL BLDG., CHGO.

WANT BIGGER PAY AND AN EASIER JOB? For $15 we train you as a professional licensed chauffeur; then place you in a good position. Chauffeurs' Instruction Service, 5345 Cottage Grove-av.

Learn Auto Mech.-Ignition
Trade by practical shop work. All cars; special plan for those not working; start now. Federal Auto School, 2040 Washington.

TOOL AND DIE MAKING—DESIGNING MACHINIST TRADE.
UNITED SCHOOLS OF MECH TRADES, 168 N. Clinton-st. Days or Eves

Electric Refrigeration.
Instruction by electrical engineers. Dearborn Institute, 808 S. Dearborn. Rm. 843.

LEARN WATCHMAKING—DAY OR NIGHT by our profit sharing plan; low cost easy terms; catalogue free. CHICAGO SCHOOL OF WATCHMAKING, 349 W. Randolph.

RCA NOW TRAINING SELECTED MEN FOR radio positions. RCA Institute Merchandise Mart Bldg. Open to 9 p. m. Whitehall 7898.

LEARN SCIENTIFIC SWEDISH MASSAGE at home; 10 hr. lessons; day and evening classes. National Col. 20 N. Ashland-blvd. Seeley 6040.

AUTO TRADE. IGNITION MECHANICAL Battery. Practical work. Exp. unnecessary. SIMPLEX AUTO SCHOOL, 2924 Van Buren.

DANCING SCHOOLS.

CHICAGO ACAD'Y DANCING
School for beginners. Daily One private lesson, $1. Special course 20 lessons, $5; 12 lessons, $3. Lady and gent inst. orches. nightly. 400

BOARD AND LODGING—SOUTH.
(Continued from preceding page.)

FREE HOME FOR GIRL AGE 2 OR 3 YRS. as companion. Regent 0435.

BOARD AND LODGING—NORTH.

EASTWOOD, 857—LISTEN: RM., MEALS like mother used to make. $10-13. Ard.3148.

BRYN MAWR, 1031, 2D—BEAUT. FRT. R., adj bath, twin beds; exx. mls.; rl. home; reas.; all tr.; priv fam. E.White, Ard. 3927.

SHERIDAN-RD., 819 [3900 N.]—CHATEAU Club for girls. Bus. women. Buck. 6814.

WILSON, 856—SUNNY RMS., HOME MADE pies, cakes; cards, dancing; $10. Sun.1190.

WINTHROP, 4712—BOARD, ROOM, PRI. home; run. wat.; $10-$12; tearm. service.

EXC. CARE FOR CHILD; BOARD-RM. FOR empl. parents; home of mother with kindergarten experience; reas. Well. 4134.

LUXURIOUS HOME FOR ELDERLY CPLE. or semi-invalid; nurse's care; nr. Lincoln Park. Buckingham 3034.

NICE, WARM, COZY RM., WITH BD., $8; ladies only; good trs. Grace. 5172.

A PRI. HOME, BEST CARE TO CHILD, lge. yard; rm. for parent. Rav. 2086.

BOARD AND LODGING—SUBURBAN.

WILL TAKE AGED, CHRONIC OR NERV. patient, pri. home; male or female nurse; reas.; 20 min. loop. Glenview 255.

ROOM AND BOARD WANTED.

GENT. WANTS RM. AND BD., PRI. FAM., nr. I. C. 12400 Emerald-av. Katello.

HOTELS.

IDEAL WINTER LIVING AT THE
PARK LANE
SHERIDAN-RD. AT SURF-ST.
CHICAGO'S SMARTEST APARTMENT HOTEL.
Excellent Accommodations at Reasonable Rates.
PH. BITTERSWEET 3800.

Eastgate Hotel
"Just a Whisper from the Loop." BEST VALUE IN CHICAGO! Large Hotel Rooms with Very Large Closets.
$60 A MONTH, $15 A WEEK
Complete, Courteous Hotel Service. Best $1.00 Dinner in Chicago. ONTARIO-ST., AT MICHIGAN-AV. SUPERIOR 3580.

Palais Brompton Hotel
For the one who wants a real home-like hotel with excellent recreational surroundings, best transportation, restaurant in connection.
Rates as Low as $8 Week.
SPECIAL MONTHLY RATES. 528 BROMPTON. GRACELAND 3840. [3540 North at Sheridan-rd.]

PARKER ARMS HOTEL
4550 MALDEN-AV.
$8 and $9 single. $10 double. Rooms with private shower bath; some with twin beds; full hotel service. PHONE LONGBEACH 2660.

NEW LAWRENCE APARTMENT HOTEL.
1-2-3 rm. apts., $65 to $160. $100,000 swimming pool, club rms., gym. Roof solarium, overlooking the lake. 1020 LAWRENCE-AV. LONGBEACH 2100.

DIVERSEY ARMS
644 DIVERSEY-PKWY. AT BROADWAY
1-2-3 rm. kit. apts., $60 mo. up (also wkly. rates. Hotel rms., $10 wk. up, all with combination tub and shower; finest part Linc. Pk.; 15 min. to Loop; bus, surf. at door. Bittersweet 3100.

BELAIR HOTEL.
15 MINUTES TO LOOP. Beautifully appointed rooms and suites; ideal location; best transportation; all rooms and suites with tub or shower bath. Rates as low as $10 PER WEEK. 420 DIVERSEY-PKWY. BITT. 4000.

LINWOOD HOTEL
1812 Washington-blvd.
Spacious, well furnished rooms in new modern bldg., with all modern hotel service, for as low as $8.50 per week. Seeley 2770.

SHERWIN ON-THE-LAKE,
1205 SHERWIN-AV. SHELDRAKE 8100. Hotel rooms, $65 up; 2 rm. kitchenette apts., $90 up. Complete hotel service. An AFFILIATED HOTELS BUREAU Hotel.

AMERICAN PLAN.
NEWBERRY HOTEL. Rooms with and without showers. $17 wkly up. 817 N. DEARBORN. Home cooking.

NEW HOTEL CARLING.
175 rooms, all with tub or shower. Weekly $7 up; daily, $2 up; 5 min. to loop. 1512 N. LA SALLE. MOHAWK 1200.

THE PLAZA,
Rms. $10 wk. up; suites, $18; at Lin. Pk. 10 min. to loop. 1553 N. Clark, at North-av.

NEW 22 STORY ST. CLAIR.
Spec. weekly and monthly rates; 5 minutes walk to loop; Ohio and St. Clair. Sup. 4600

MONTCLARE HOTEL, 834 MONTROSE-AV. —Beau. furn. rms., priv. bath, full hotel service. $7-$8 wk., or by day. Longb.5666.

IN THE LOOP FOR $7 PER WEEK UP. HOTEL GRANT, 6 N. DEARBORN-ST. Same rates for 1 or 2. Randolph 3241.

DEL REY APT. HOTEL—2 ROOM COMpletely furnished apartments; hotel service; $65 per m.; 1 bl. to I. C. 4639 Lake Pk.-av

MIRA-MAR HOTEL— $8 UP WEEKLY. $2 UP DAILY. 6218 WOODLAWN-AV. PLAZA 1100.

APARTMENTS AND ROOMS TO SHARE.

YNG. COUPLE, GENTILES, WILL SHARE apt. with same; mod. 5 rms., grand piano, radio, $50 mo.; vic. 79th-Michigan. Vinc.2073.

MID. AGED CPL. TO SHARE HOME WITH elderly cpl. Priv. Use of liv. and bed. rms. Rt. $30. Gd. tr. 2853 Clybourn, 2d fl.

1-2 GIRLS TO SHARE APT. WITH SAME; tw. beds; $8.50 incl. brd. Sun. 0793.

YG. MAN TO SHARE 3 RM. APT. WITH same, $25; gd. trans. Bitter. 3404.

BUS. GIRL WILL SHARE HOTEL APT. with refined girl; I. C. Atl. 4480, Apt. 417.

GIRL WILL SHARE 3 RM. FURN. APT. with 1 or 2 girls. Ph. Edgewater 7354.

2 BUS. GIRLS SHARE 3 RM. APT. WITH same, nr. lake. 34 E. Division-st.

NURSE WILL SHR. APT. WITH 1-2 LAdies emp.; Loyola L bus. Rog. Pk. 7127.

JEWISH CULTURED SM. FAM. WISH TO shr. comf. apt., nr. lake, $7. Sun. 3402.

YG. MAN—TO SH. 3 R. APT. WITH SAME; reas. rental. Sup. 1480. Apt. 603.

TO RENT—HOUSES—SOUTHWEST.

BUNGALOW, 6 RM., MODERN; REAS. rent. 6552 Kilpatrick. Stewart 1556.

TO RENT—HOUSES—NORTHWEST.

BEAU. 8 RM. RESIDENCE
in Rav. Manor, h. w. ht., new. dec., elec. refr.; L. surf. Apply Pearson, 2944 Montrose.

BEAU. 6 R. COR. BRK. RES.; FURN. HT.; includ. 2 car gar. Call Hav. 2288.

TO RENT—HOUSES—SUBURBAN.

HOMEWOOD—MODERN 5 RM. AND BATH 2 sty. and basmt. house, 1 acre, $55; furn. or unfurn.; gas, elec. light, water, garage, chicken house; I. C. elec. Bloomfield, 1521 Capitol Building. Central 1709.

LARGE LIST OF HOUSES TO RENT— Evanston and North. We will go with you. McGuire & Orr, 1565 Chicago-av., Evanston.

6 RM. HOUSE, CONV. CENTRAL LOC.; 3 car gar., $65. Austin 4870.

FURN. AND UNFURN. HOMES ON NORTH Shore. Mrs. Fuller, Evanston. Greif 7220.

TO RENT—APARTMENTS.
SOUTH.
General List.

CHOICE 2-3-4 RM. APTS.
IN NEW BLDG.; large, beautiful, newly decorated rooms; free gas, light, and refrigeration; ½ blk. I. C.; 19 min. to Loop. Attractive rentals. Bldg. office, 7128 Jeffery.

BENNETT-AV., 7107-61—2 TO 4 RMS.; IN-a-dor bed; free elec. refrig.; near I. C. and schools; immediate possession; rental $45 and up. Inquire at office of bldg., or GLATT & PRICE, Dorchester 8600.

JAMES G. BARSALOUX, Inc.
1501 E. 63D-ST. HYDE PARK 6010. 2 to 6 rm. apts. in Woodlawn and So. Shore. SEND FOR OUR COMPLETE LIST.

3-4 RM. APTS., 2 BEDRMS., FREE REFR. R. L. surf. tr. 441 W. 79th. Stew. 6766.

NEW 3-4 R. 1-4 [2 BEDR.]; I. C. SHOPS; $60-$65-$67.50. 1127 E 81st-st. Reg.2354.

One, Two, and Three Rooms.

6 RMS., STEAM HEAT, MODERN, SLEEP. porch; will rent reasonably by owner; concession. Weiss. 6134 Vernon.

7630 EGGLESTON, EAST OF NORMAL, NR. Rock Island sta.—4 r., $40; 5 r., $50. Also concess. Steam ht. See janitor or Cen.9585.

5459 CORNELL, 3D—6 RMS., 2 BATHS; open firepl.; 2 porches; G. E. ref. C. W. HOFF & CO., 1348 E. 55th-st.

6600 SANGAMON-ST.—5 LARGE ROOMS, steam heat; modern; $30-$35. Agent on premises.

4711 DREXEL-BLVD.—MODERN 7 LARGE rm. apt.; sun par.; electric refrig.; rent reduced from $200 to $100. Phone Ken. 2348.

525 OAKWOOD-BLVD.—5 AND 6 R. APTS.; ex. trans., bus, L, surf.; decorate to suit tenant. See janitor or Oakland 3140.

5 RM., NEWLY DEC., ELEC. REFRIG., $70. Near I. C. 6924 Cregier. So. Shr. 0600.

6301 PRINCETON-AV.—4-5 RMS.; STEAM ht.; jan. svc.; new dec.; $40-$50. Nor.1800.

SO. SHORE, 7409-13 YATES-AV. 6 large rms., fine location; I. C., sur.; reas.

WINNIE WINKLE, THE BREADWINNER: Big Hearted Winkle

TO RENT—APARTMENTS.
SOUTH.
One, Two, and Three Rooms.

2 RMS., $50-$60.
6331 Kimbark-av.; 1 blk to I. C. station, L and surface; close to churches and amusement centers. Elec. refrigeration furnished; large in-a-dor closet with window. AGENT ON PREMISES.

6720 JEFFERY-AV.
1, 2 and 3 rms.; elevator serv.; tile baths and showers, elec. refrig., free gas; free parking space. AGENT ON PREMISES.

1643 E. 67TH-ST.—FACING JACKSON PK. —Convenient to all trans.; wonderful location; 2 and 3 rms.; elec. refrig.; liberal concession; $45 and up. Agent on prem.

W. 43D, 550—6 RM., $30; NEW. DEC., stm. ht.; light, airy; porch. Ph. Boul.4639.

SUBLEASE—3 R. APT., FREE GAS AND refr.; $55. 7050 East End-av. Vin. 9284.

Four, Five, Six Rooms, and Larger.

6 ROOMS, $50.
1038 E. 46th-st., near Greenwood; outside light. See this today. Hyde Park 7000.

SOUTHWEST.
One, Two, and Three Rooms.

2 ROOM APTS. CUT TO $40; NEWLY DEC., rollaway, dressing closet, kitnt., dinette. Keys in store at 5913 S. Kedzie.

Four, Five, Six Rooms, and Larger.

TO RENT—5 ROOM FLAT, HEATED; $50. Phone Avenue 5647.

NORTH.
General List.

SECURE OUR RENT LIST.
1 RM. AND KIT. ....$35 up
2 RMS. AND KIT. ....$40 up
3 RMS. AND KIT. ....$50 up
4 RMS. ....$60 up
5 AND 6 RMS., very spacious....$75 up
All modern bldgs.; free refrig. and gas; Rogers Park and Edgewater; best locations. WM. L. WALLEN & SONS, INC., 6712 N. Clark-st. Rogers Park 6360.

2000 LINCOLN PARK WEST
NEW BLDG.
OPPOSITE LINCOLN PARK, 2-3-4 ROOMS,
$80 to $190.
PETER F. REYNOLDS. LINC. 3633.

3010 WILTON-AV.—4 LARGE MOD. RMS., sun parl., in-a-dor; pric. pch.; Frigid...$65
4003 Kenmore, 5-6 lg. rms., off hall, decorate to suit tenant; best trans...$60-75
708 Oakdale, 5-6 lg. rms., dec. to suit...$50-65
7703 Sheridan, 2-3-4 mod. rms.......$45 up
2729 Halsted, 4 lge. rms., in-a-dor......$35
432 Belden-av., 3-4-6 rms., stm., el...$40-65
See Janitor or phone Longbeach 2949.

3-4-5 ROOMS.
6428 Bosworth-av.; $50-$55-$70. General Elec. refrig.; very large thruout; cor. bldg. SEE MRS. STEELE, RESIDENT AGENT, BRIARGATE 2224.

10 WEST ELM-ST.
NEW BUILDING; 2 to 4 rooms; spacious rooms; canvased walls; carpeted; walking distance to Loop. $75 to $150.

2-4 ROOMS, $50-$75.
5529 Kenmore; good trans.; free gas and refrig. See janitor or call Randolph 6171.

3 AND 4 LRG. RMS.; FRIGIDAIRE; IN-A-dor beds; 2 pchs.; very reas. See Wm. Blatz on prem. 5912 N. Paulina. Long. 3084.

2-3-4-5 ROOMS—$45 TO $75. 3413 N. Marshfield; fine transportation. Call at premises or phone Longbeach 5531.

CHOICE OUTSIDE 3½ LGE. RMS.; DINET., 11x14; free gas; elec. ref.; $53. 4801 N. Irving-av., cor Lawrence. Lon. 3887.

One, Two, and Three Rooms.

4407 N. LINCOLN-ST.
2 and 3 rooms, G. E. refrig.; outside lge. rms., well kept bldg., ample closets and cabinets; redecorated throughout. $45 and $52.50; best trans. in city. Agt. on prem. or call Bittersweet 4040.

2330 Lincoln Park West.
Opposite Park. $60 Up.
Beaut. 2-3 rm.; mech. refrig.; excel. located. Agent on prem. Div. 10327. L. V. 4040.

NEW 1 AND 2 ROOMS, $45
and up; S. W. cor. Morse and Greenview; fireproof bldg.; 1 blk. Morse L; col. plumb. Free gas lt., refr., carpets. Agt. 1505 Morse.

SPLENDID MODERN 2-3 RS.
Elec. refr. $50 and up. See janitor. 828-50 Sunnyside-av. Franklin 8383.

$47.50—OUTSIDE KITCH'TE.
3 rm. effcy., incl refrig., gas; bus, car at door; furn., $60. 1157 Diversey-pkwy.

2 ROOM APTS.
All mod. equip.; mech. ref., etc.; best tran. B. F. Weber Co., 6214 N. Clark. Shel. 1466.

1½-2½ RMS.; BEDR., ROLLAWAY, 1 BLK. Addison-Lincoln sta. Rav. L. 1837Patterson.

LG. 3 RMS., KIT., INADOR; NR. LAKE; el. refg.; ex. trans.; reas. 750 Addison-st.

$42.50-$58—1-2-3 ROOM FURN., UNFURN. kit. aps., Addison L sur. bus. 815 Cornelia.

2 R. APT., $27.50; STM.; NEW. DEC. 603 Wellington at Bdwy. See janitor.

BROADWAY, 3531-53—8 1 RM. SUITES; free gas, refrig., elect.; barg. rent.

2 ROOM APTS., $35-$40; NEW. DECOR.; excel. trans. 4868 N. ROCKWELL.

Four, Five, Six Rooms, and Larger.

FACING PARK AND LAKE, 5 AND 6 ROOMS,
$90 TO $125.
4528-30 Clarendon-av.
Opp. $3,000,000 Lincoln Park Extension.
PETER F. REYNOLDS,
Lincoln 3633.

6 ROOMS, 2 BATHS, $95.
Mech. ref.; 1 blk. N. W. sta.; 4 blks. Rog. Pk. L sta.; 1 blk. surf. line, Clark-st.; all outside rms.; N. W. Cor. Morse-Hilldale. Call Hollycourt 2300.
LIEPOLD & HICKS, INC., 1569 Howard-st.

6 ROOMS, 2 BATHS—$100.
4-5 RMS., NR. LAKE AND PK., $45 UP. E. GEHM & SON, 524 DIVERSEY-PKWY.

6 ROOMS, 2 BATHS.
913 Buena-av.; large, light r., sun par.; priv. rear pch.; G. E. ref. Wellington 3460.

BEAUT. LG., LIGHT 4-5 RMS.; SUN PAR., priv. porches, yard; steam ht.; janitor service; G. E. refrig.; exc. trans.; rent reas. 1356 Winnemac. H. Weil, Ardm. 2520.

4331 KENMORE-AV.—6 SUNNY RMS., PRI. frt. and rear pchs., each rm. off hall; $85. L and surface. Longbeach 8833.

MODERN 4 RM. APT.—LAKE SHORE-DR. nr. North Side. Co-operative bldg. Call Miss Du Pee, Whitehall 6880.

DUPLEX 6 ROOMS, 3 BATHS. 20 E. CEDAR-ST., southern exposure. Hogan & Farwell, Inc. Whitehall 4560.

7 RMS., STEAM HT., 3D APT., NICELY dec.; nr. L and 3 car lines; a bargain, $55. 900 Newport-av. Longbeach 4633.

SUBLEASE 4 ROOM APT., FURNISHED OR unfurnished; electric refrigeration. Longbeach 2568, after 6.

4 TO 11 ROOM APTS.—LAKE FRT. LOCATION; exceptionally low rent. H. H. DECKER & CO. Superior 5178.

665 GRACE-ST. Mod. 4-5 room apartments; sun and sleep. porches; 1 block park and lake; Frigidaire.

BEST 6 RM. APT. ROG. PK.; 2 TILE baths; tile kitchen; elec. refrig.; oil heat; 3 apt. bldg.; rent cut. Sheld. 9200.

5955 WINTHROP — 4-5 RMS., IN-A-DOR; mod.; refrig.; L. schools; conc. Cent. 2887.

4 RM., BSMT., $40; EL. REFR.; ALSO 5 rms. 3d; ¼ blk. lake, L, bus. 1333 Touhy.

3516 BROADWAY—STEAM HT., 5 ROOMS, $58; vacant; concession. Lake View 6480.

639 GRACE, AT THE LAKE—5 ROOMS, $93; tile bath; shower; vacant. Lake View 6480.

3917 ROKEBY, NR. SHERIDAN—4 ROOMS, $63; 5 rms., $73; vacant. L. V. 6480.

TO RENT—1330 BIRCHWOOD, 5 LARGE outside rms., overlook. lake; sun par.

4 R. APT.—STEAM HT., $40; POR. 2223 N. Clifton-av. Lin. 3557. O'Keefe.

5221 N. CLARK—5 R., NEW. DEC.; MOD.; h. w. ht.; G. E. ref.; adlts.; $55. Rav.1272.

4 RMS., $45; 5 RMS., $50; COR. BLDG.; STM. htd.; L bus, cars. 1037 Diversey-pkwy.

AIRY 4 R., STM., 2-4 R., STV., HOT WAT. tank. 630 Dois-av. 3600 N. Linc. 4908.

TO RENT—APARTMENTS.
NORTH.
Four, Five, Six Rooms, and Larger

561 BRIAR-PL.
Corner 5 rm. apt., 2d floor; cut to $72.50; e. of Broadway; elec., ref., rear pch., new flr., newly decorated. Janitor or State 8126.

NORTHWEST.
General List.

SPECIAL REDUCTION
to fill up a few vacancies; short term lease; 4929-47 N. Whipple-st. and 3002 Ainslie-st. New 30 apt. bldgs.; refr. free; 2-3-4 rooms; very reas. See agent or phone Diversey 9500.

NEWLY DECORATED 2-3-4 RM. HEATED apts. as low as $45, with Frigidaire. SCHORSCH, 6059 Irving Park-blvd.

3-4 RMS., 3424 CULLOM-AV. 3 RMS., 3457 SUNNYSIDE-AV. ALL LIGHT RMS. REDUCED RENT.

2-3-4-5 RM. APTS., $35 UP ELEC. REFRG. 19 min. loop. C. N. W. 5500 Lawrence-av.

One, Two, and Three Rooms.

3 BEAUTIFUL RMS., LIGHT, AIRY; GOOD trans.; $40 per mo. 5100 N. Kedzie.

Four, Five, Six Rooms, and Larger

5 RM. APT., $65.
Hot water heated, tile bath, hot water, weather stripped; gar.; fine neighbhd.; elec. and stm. trans. 4942 Marmora. Pens. 6400.

4 RMS.; FREE ELEC. REFRIGERATION; Murphy inador; shwr.; lge. closets; steel porcelain cabinets; linoleum in kit.; canvas dining rm.; nr. L. Ridlon, 4255 N. Sawyer.

SPLENDID 5 ROOM APT.
Mod. bldg., elec. refr.; N.W.R.R. trans. 4127 Belle Plaine-av.

5 RMS., SLP. PCH., 4303 N. CENTRAL PK.-av., 2d. Reas. rent; garage included. Nr. schls., trans. Key 1st flr. Nev. 6905.

$60; BEAU. NEW 5 RMS.; HEATED; SLP. pch.; tran., surf., schools. Palisade 10124.

BIG CONC.—4-5 RMS., $50-$55; STM. HTD. Shwrs.; elec. refr. 2607 Schubert-av.

FOR RENT—2295 MILWAUKEE-AV., NEWly decorated apt.; 5 rms., $30; near L.surf.

5 RM. FLAT, 2D FL. FRT.—STOVE HT.; new. dec.; reas. 2538 N. Kildare.

4 RM. FLAT; HT. WAT. HT.; GD. TRANS.; reas. 2531 W. Division-st.

WEST.
General List.

SPECIAL ENG. BSMT. APT.
2½ and 4 rms.; newly dec.; mod. bldg.; $35 and $42.50. J. Kempston & Sons, 4938 W. Quincy-st. Col. 7709. Open eves. till 9.

4842 W. MADISON—CHOICE 2-3-4-5 ROOM apts.; low rent. Mansfield 6185.

3-4 RMS., 144 N. KEDZIE; $38-$45; STM. ht.; good trans.; adults. Ring 1st bell.

4840 W. ADAMS — CHOICE 2, 3 AND 4 room apartments; low rent.

One, Two, and Three Rooms.

NEWLY DEC. MOD. APTS.
2 rms., $42.50; 3 rms. with elect. refg., $60. J. Kempston & Sons, 4938 W. Quincy-st. Ph. Col. 7709. Open eves. until 9.

5000 WEST END—CHOICE 2 RM. KITCHT. apt.; gas furnished; low rent.

Four, Five, Six Rooms, and Larger

REDUCED RENT.
S. W. Cor. Warren and Hermitage; 4 and 5 rms.; stm. ht.; free elec. refrig.; redecorated; ½ blk. L; 7 min. to loop; $50 to $65. MATES & BENZ, 2000 W. Madison.

6 Large, Light Rooms, $35.
3 bedms.; mod. 2 sty. bldg.; stove ht.; lge. yard; nr. trans., schools. 4935 W. 12th-st.

113 N. LAMON-AV.—4 RM. MOD. APT.; mech. refr.; barg. See jan. or Mans. 3019.

5 RMS., 5508 FULTON-ST., 2D; ELEC. REfrig.; lge., mod.; gd. trans.; reas.; janitor.

TO RENT—APARTMENTS—SUBURBAN.
NORTH.
Evanston.

NEW SPANISH APT. 5 LGE. RMS., 2 baths; overlooking lake; high ceiling liv., din. rm. Unusual val., $175. Immed. poss. or Jan. 1. 480 Sheridan-rd. Univ. 2055.

EVANSTON FINEST APTS. 2 TO 7 RMS. RENTING SERVICE CORP. 636 CHURCH-ST. GREENLEAF 0500.

APARTMENTS AND HOMES IN EVANSTON. SMART & GOLEE, INC. 1564 Sherman. Univ. 0285. Rog. Pk. 0272.

NEW BLDG., 4, 5 AND 6 RMS., 2 BATHS. 1909 Lincoln-st. Call Greenleaf 0782.

WEST.
Oak Park.

815 MADISON-ST.
4 LARGE ROOM APTS., $65. 2 ONE RM. KITNT. APTS., $40. Bus. surf., "L." See janitor or Ph. Euc.2799.

HEART OF OAK PK.—NEW SUNSHINY 4 rm. apts., extra in-a-dor, elec. refrig.; exc. trans. 921 Lake-st. Euclid 8104.

Miscellaneous.

2D APT.; DUPLEX; 6 LIGHT, AIRY RMS. with garage; $70; furn. heat; choice location; good trans.; 2 blks. C. N. W. 544 Thatcher-av., River Forest. Ph. Forest 3932.

TO RENT—FURNISHED APARTMENTS.
SOUTH.

ST. GEORGE HOTEL
1435 E. 60TH-ST. I. C. EXP. STATION. Overlooking the beautiful Midway. The only hotel in Chicago with outside sleeping porches; kitchenette apts., $65 to $80.

VILLA GRAND
4717 KENWOOD-AV. PH. KEN. 10090. A select fam. apt. hotel; 4 rm. apts.; priv. bath; parking space; use of ldry.; $12.50 week and up; near I. C. and surface.

THE HIGHLAND.
So. Shr. dist. I. C. R. R.; 15 min. to loop. 2 mins.' walk Bryn Mawr station. New 7 story fireproof bldg. Completely furnished small kit. apts. Outside rooms; unobstructed view. 7147 JEFFERY-AV.

SUBLEASE FOR WINTER.
My newly and beaut. furn. 5 room apt., 2 baths, grand piano, radio, refrig.; new bldg.; I. C., bus. 1640 E. 50th-st. Plaza 5220.

BEST FOR THE MONEY.
5229 Woodlawn-av. 2-3-4 lg., lt. rms.; sun parlor; in-a-dor; dress. rm.; elec. refrig. HOWARD & ORR CO. 1309 E. 53d-st.

4710 WOODLAWN-AV.
Beautiful 2 and 3 room furn. or unfurn. apts.; Frigidaire; close to transportation.

Alvada Apt., 4344 Ellis-av.
1-2-3 rooms, furn. or unfurn.; new bldg.; Frigidaire; everything up to date; all trans.

NORMAL ARMS, 2-3 RMS.
Smart, spac., quiet beaut. furn.; all trans. Compl. serv.; reas. 6613 Normal. Nor. 6010.

EXCEPTIONALLY FINE.
816 E. 46th-st.; 3 rm. apt.; richly furnished; kit., bath, wall bed; 1st flr.; $65.

CARLTON APT. HOTEL—CLEAN WARM 1 rm. kit apts., $8-$9; beau. 3 rm., priv. bath, $15 up; attr. slp. rms. 5000 Drexel.

4 RMS.—BEDRM. AND 2 IN-A-DOR BEDS; elec. refr.; a real home at low rent; $65-$75; nr. I. C. and L. 6058 Stony Island-av.

1516 W. 62D-ST.—BEAU. FURN. 2-3-4-5 rm. apts.; fireplace, elec. refrig.; nr. L, surf., bus, dis., $50-$75; gas, light includ.

LGE. AIRY 3-4 RM. APTS., NEW BLDG., $75-$80; I. C. 1127 E. 81st-st. Reg. 2354.

3-4 RMS., BEAU. FURN. APTS., REFRIG.; sacrifice; $60-$75. 4967½ Lake Park.

MICHIGAN, 2444—WARM KITCHENETTES, 1-2 rms., pri. bath; fr. lt., gas; $5 up wk.

EXCEPTIONALLY FINE FURN. APT. WITH service, to sublease. 4758 Drexel.

WOODLAWN, 6123—4 RM. FRT. PRIV. suit. for yng. men; no kit.; gentiles. I.C.L.

NEW BLDG., NEW FURN., INCL. RADIO, elec. ref., 3½ r., nr. I.C. $85 mo. Sag. 5771.

SO. SHORE—NEW 4-5 RM. COR. APTS. piano, refr.; I. C. 7804 Kingston. Reg.1785.

SIXTY-FIFTH-PL., E., 1421 — 1-2-3 ROOM kitnts.; comp. furn.; $6.50 up. Mid.4343.

TO RENT—FURNISHED APARTMENTS.
SOUTH.

CHICAGO'S GREATEST RENTAL VALUE. NEAR I. C. STATION. 1 blk. west of Jeffery-av. at 72d.
THE SHORE MANOR
7150-56 CYRIL-AV.
1, 2 and 3 room richly furnished apts.; free light, gas and refrig.; elev. and daily maid service; at extremely low rates, $65 to $125. M. M. SEDERHOLM, MGR. PLAZA 2256.

SOUTHWEST.

6337 S. CAMPBELL—FURN. 2-3 R. KITCH. apts., $11 up. Linen opt. Rep. 3405.

NORTH.

7703 SHERIDAN, 2-3-4 RM. APTS., NICEly furn., $50-$75. Mgr. or Shel. 8993.
5329 Kenmore, sublease 4 mod. furn. rms., sun parl., slpg. pch., very reas. Long. 2949.
5030 Winthrop, 4 mod. furn rms., bedroom and 2 in-a-ador beds; very reas. Long. 2949.
3431½ Elaine-pl., 4 mod. rms., nicely furn.; very reas. See Mrs. Ernst. Grace. 6778.

3, 4 AND 5 ROOM APTS.
FURNISHED AND UNFURNISHED. Newly decorated, nicely furnished; elect. refrig.; L station 1 blk., bus 2 blks.; best loc. in Rogers Park; low rent. 1433-1445 Lunt-av. See manager on premises.

925 GLENGYLE.
New bldg.; beau. furn. 1, 2, 3 rm. apts.; all modern conven.; complete hotel service; ideal neighborhood; nr. Sheridan bus, Argyle L; east of Sheridan-rd.; rates reas.

712 DIVERSEY-PKWY.
Ideal neighborhood; 15 minutes to loop, L and bus; nr. Lincoln Park. 1 and 2 room outside apts.; quiet, spacious, comfortable; strictly modern; rates reasonable.

GLENGYLE APT. HOTEL,
941 GLENGYLE-PL., 5030 NORTH. Lge. apts., liv. rm., sun, parlor, din. and kitchen; 24 hour service. Accommodate 4 people; also 1-2 rm. apts. L, bus, surf.

WILSON-HAZEL APTS.
New building; beaut. furn. 1, 2 and 3 r. apts.; 24 hour service; modern; in heart of Uptown. 901 Wilson-av. Entrance on Hazel. Rates reasonable.

4545 BEACON-ST.
New building; beau. furn. 1 and 2½ rm. apts.; strictly modern; quiet neighborhood; 4 blocks west of Wilson L station; complete service; rates reasonable.

EDGEWATER PLAZA.
5425 KENMORE LONGBEACH 8111. One room apts., $52.50. Unexcelled value. Complete hotel service. Very attractive. Excellent transportation and location.

4423 SHERIDAN-RD.
BEAUTIFULLY FURNISHED 1½ ROOM APARTMENTS. NOW READY FOR OCCUPANCY. LONGBEACH 8565.

644 WRIGHTWOOD.
New 2-3 room kitchenettes, $55 up; gas, light, linen, and maid service free; 3 room apartments with bedroom and in-a-dor; ample closet space; 15 min. to loop; bus, surf.

2-3 RM. KITNT. APTS.
4502 N. Racine-av., 1 blk. Wilson L station, bus, surface; attractive, modern; refrig., light, gas, linens, etc. included. Very reasonable. Mgr. 1204 Sunnyside-av.

1, 2, 3 RM. APTS.—$40 UP.
Completely furn., incl. gas and elec. light; modern, light apts.; conv. to lake and all trans. Bldg. ofce., 1344 Argyle-st., basement.

$75—3 RM. BEDRM., S. P., MODERN, PRIV. apt.; frigid.; suit. for 4; all trans. 900 Lafayette-pkwy. With lease all the new high gr. furniture is yours free. Dec. free rent. Ref. Investigate.

THE NAUTILUS,
6165 WINTHROP.
1-2-3 rms., $60-$100; elec. refr., gas, light included; ½ blk. L; 2 blks. lake. Shel. 8900.

1 AND 2 RM. FURNISHED APTS. FOR light housekeeping; large rm.; gas, electric free; 2 rm. apts., $10 per wk.; single rm. for 2; $5 per week. Other rms. $3.50 up; 1 blk. from Lincoln park. 1416 N. Clark.

ATTRACTIVELY FURNISHED 1, 2, AND 3 rm. apts.; Frigidaire and excellent service. Best values in Chicago.
4232 KENMORE-AV.

1137 PRATT-BLVD.
1 and 2½ room modern apts. and single room; complete hotel service; near Sheridan bus, Loyola L; apts. $50 and up.

THE LANSING.
FOR THOSE ACCUSTOMED TO THE BEST. 1-2-3 rm. apts., $60-$150. Ideal home for the winter. 1036 N. Dearborn. Whi. 4080.

4528 AND 4543 MALDEN.
Two rooms; newly furnished; living room, dinette, kitchen, bath; $60 and up.

TO RENT—ALL NEW FURN. OR UNFURN. 1-2-3-4 rm. apts.; all mod. comforts free; rents reduced, $45 up. N. W. cor. Malden and Sunnyside. Phone Longbeach 6703.

FARWELL PLAZA APTS.
New bldg., 1-2-3 rms., beau. furn., comp. serv., elev., refr., $55 mo. up. 1420 Farwell.

1-2-3 R. APTS., HOTEL RMS.
New fireproof bldg., full service; low rent; good trans. 4108 Kenmore. Lake View 9498.

FULLERTON-PKWY. APTS.
3 rms., encl. sleep. pch., bth., comp. fur., elec. refr., 12 min. loop; reas. 531 Fullerton.

2 Rms. & Kitch., $62.50 Up.
1331 Estes-av., spacious rms.; free refrig.; gas, light; nicely furn. and dec.; ex. trans.

SWANVILLE APTS.
2-3 rooms, $60 month; light, gas, linen, refrig. 3534 Broadway. Good tr. Bit. 1600.

BEDROOM APTS.
Completely furn., elec. refrig., excel. trans. 4050 Sheridan-rd. Bittersweet 3500.

4119 KENMORE-AV.
A select family apt. hotel, 1-2-3 rm.; maid serv.; ½ blk. L; $11 per week and up.

Going to Florida for Winter.
5 rm. apt. Sheridan and Chase; maid svc.; radio, refrig., reas.; refs. Rog Pk 2532.

BEDROOM APARTMENTS, $60-$65; 3 LGE. rms., extra bed daven., new, furn.; gas, lgt., refrig.; 4 rms., $70; 2 blks. Rog. Pk. L exp. 6721 Glenwood. Rog. Pk. 0344, 9 a. m.-5.

3631 PINE GROVE, NR. ADDISON—LARGE front rm., kitchenette, sun parlor, twin in-adors; hotel service; $65.

3912-28 PINE GROVE—2-3-4 RM. NEWLY furnished apts.; Frigidaire; reasonable. See janitor on premises.

1 RM. KITNT. APTS. IN NEW FIREPROOF bldg.; ultra mod., compl. hotel serv.; $13 wk. and up. 641 ALDINE-AV.

ATTRACTIVELY FURN. MOD. 5 RM. APT. to Rent—Electric refg.; near L and lake. Sheldrake 0293. 6412 Glenwood-av.

BEAUT. FURN. 3 ROOM APT., IN-A-DOR, shower; good trans.; $70 incl. linen, gas and light. 813 Cornelia. Wellington 6116.

KENARD APARTMENTS — NEWLY FURN. kitchenette, 1 and 2 rooms. 5746 KENMORE-AV.

LINCOLN PARK—2-3 RMS., IDEAL APTS.; new bldg.; furn. for 4 persons; $55, or by wk. 2840 N. Abbott-ct., 700 W. Cap. 4377.

MODERN BEAUTIFULLY FURN. 1-4 RM. kitch. apts.; electric refrig.; all transp.; reas. rates. 825 Buena. Buckingham 9452.

SUBLEASE 6 MOS., 2½ R. KIT.-BEDR. APT. Lge. rms., tile bath, 3 clos., attr. furn., $75, incl. gas, ref. Scheller. Lon. 3220.

3 RMS., NICELY FURNISHED; FREE GAS, light; best tran.; $13 up. 847 Cornelia-av.

5827 RIDGE—2 RMS., ELEC. REFR., EVerything furn.; $48 up. Reas. Cent. 8624.

4 BEAUT. RMS., 2 BEDRMS., $65; KIT., porch, etc.; free gas, light. Lake V. 7938.

737 BELDEN—2 RM. MOD. FURN. APT.; lge., newly dec.; nr. Lincoln Pk.; reas.

ATTRAC. 4 RM. APT.—$65; REGULAR apt. bldg.; all at lt. 1053 Dakin. Wel. 0168.

BUENA, 755, COR. CLARENDON—53 BUS—Beau. 2 r. studio apt., $55; others, $40 up.

3-4 RMS., BDRM., INADOR, G. ELEC. REF. New, furn.; lk., bus, L. 5314 Winthrop.

644 YORK-PL. [2900 N.]—1-2 ROOMS; everything furn.; ice; exc. trans. $50 up.

$18; NEW FURNITURE; 4 RM. APT.; new, modern bldg. 706 Wellington.

MAGNOLIA, 4836-40 — LIGHT, CHEERY warm 1-2-3 rm. suites; barg. rates.

3½ RMS., $75 UP; SUNNY, PRIV. BATH; also 2 rms., $60 up. Owner, 904 Ainslie.

COZY FURNISHED 3½-4 RM. APTS., $75 up. 4435 Greenview. See janitor.

1663 FARWELL-AV.—2½-3½ RM., LOVELY furn. apts., $12.50 up. Sheldrake 4318.

TO RENT—FURNISHED APARTMENTS.
NORTH.

IN EXCLUSIVE STREETERVILLE—
244 E. Pearson
WALKING DISTANCE TO LOOP. RENTS $70 TO $200.
2-3-4 room apts., furn. or unfurn., kitchenettes and bedrooms, facing on lake shore, park. Commissary dining rm., valet service, free maid service, gas, light, refrig.; every room outside and carpeted; bus at door.

444 St. James-pl.
2400 NORTH.
Accommodation the most clever shopper would choose, close to Lincoln park; environment the best money can create; military service; comfortable, costly furniture. Two and large rooms, tastily decorated. Ones from $70; twos from $80.

NEW BUILDING
BUILT-IN RADIO. ONE, TWO and THREE ROOM UNITS. EIGHTY DOLLARS monthly and up.
CANTERBURY COURT,
1220 NORTH STATE-PARKWAY.

YACHT HARBOR APTS.
422 MELROSE-ST. [3240 NORTH.] 1-2-3 rooms, beautifully furnished outside apts., light, airy; quiet, refined, homelike atmosphere; full hotel service; commissary, drug store, garage in connection; $70 up. Also unfurnished apartments. Bittersweet 4106.

LINCOLN PARK ARMS
1 room apts. with twin or double inador beds. Every apt. with shower; no court; coffee shop. Complete hotel service, $65 up. Also beautiful bedroom apts., overlooking park and lake; bus and surface at corner. 2738 Pine Grove-av. Just south of Diversey.

LUXURIOUS NEW FURNISHINGS.
201 E. DELAWARE-PL.
1 blk. S. of Drake hotel; bus at door.
3 to 5 Rs., 2 Bs., $130 Mo. Up.
FULL HOTEL SERVICE. SUP. 1480.

NORTHWEST.

4130 KEYSTONE APTS.
New and beautifully furn. 1, 2 and 3 room apts.; near Irving Park station N. W. R. R. and Crawford and Irving Park-blvd. All service. Very reasonable.

$50
and up; modern 1-2 kit. apts.; all conven.; elev.; refg., linens; maid, etc.; "L" bus, surf. Logan Sq. Apt. Hotel, 2342 N. Kedzie-blvd.

THE LOGANWOOD—1-2-3 RM. KIT APTS. Nicely furnished, large outside rooms, complete service, excel. location, nr. L term., bus and surf. trans.; reas. prices. 2530 N. SACRAMENTO. Belmont 3211.

2 RMS., $50; FREE GAS, LT., REFRIG.; adult, gentile, 2622 Logan-bl. Hum. 9222.

COZY FURN KIT. APTS. $12.50 AND UP. 3250 N. Crawford-av., at Milwaukee-av.

4301 N. KEYSTONE-AV.—2-4-5 RMS., LRG., light, well furn. Reas. Palisade 8777.

SUNNY COR. KITCH., REFRIG., SHOWER; reas.; 1 blk. Rav. L. 4901 Christiana.

1-2-3 RMS., FURN., $45 UP, ELEC. REFR. 19 min. loop C. & N. W. 5500 Lawrence.

WEST.

New Bldg. Newly Furnished.
1-2-3 Mod. Rms., $45 and Up. J. KEMPSTON & SONS, 4938 Quincy-st. Ph. Col. 7709. Open Eves. Until 9 O'clock.

3251 W. Washington-blvd.
Beau. fur. 1 and 2 rm. apts.; choice neigh., nr. Garfield Park; ideal trans.; strictly mod. complete hotel serv.; rates very reasonable.

"MASON ARMS."
Exquisite front apts.; 1 and 2 rm. kitnts. Completely furn.; elevator and maid service. L, surf., bus; $65 up. 10 S. Mason

Mayfield Boro Apt. Hotel,
148 N. Mayfield-av. [5900 West]; new bldg. Latest model 1-2-3 rm. apts., artistically furnished; excellent trans.; reas. rates.

Exceptionally Low Rent.
1 room and kitchenette; linens, gas, elec. Frigid.; near bus, surf. and Lake-st., L. 149 N. LECLAIRE-AV. [5100 W.]

315 S. CENTRAL PARK-AV.
Finest hotel in district. 1-2-3 furn. apts. facing park. REASONABLE RATES.

LOW RENTALS.
1-2 room furn. apts. opp. Garfield Park; also unfurn.; bus, L, surf. 3457 W. Madison.

418 S. CENTRAL PARK—BEAU. FURN 1-2 rm. apts., overlooking Garf. Pk.; mech. rfgn., gas, elec., lin., maid sv.; $13 wk. up.

MONROE 4301—1-2 RM. KIT. APTS.; LIN. gas, elec., maid service. REASONABLE.

2127 JACKSON-BLVD.—2-3 ROOMS; NEWly furn.; all trans. Steam ht.

WEST END-AV., 4678—3 RM., 2 INADORS; Frig.; new furn.; gd. transp.; reas. rent.

CLEAN, WARM, SUNNY 1 R. KIT., 2 BEDS; el. ref.; pri. bath. 5412 Ferdinand [Austin].

AIRY, CLEAN KITCH. APTS.; REAS.; NR. L, surface, bus. 4024 West End-av.

5-6 ROOM CORNER APTS.; STM. HT.; REduced to $15 wk. Apply 5149 Fulton.

1½-2½ [BEDRM.]; TILE SHOWER; REFR., lt., gas, maid; 20 min. loop. 245 N. Long.

SUBURBAN.

SUBLEASE FURN. 4 RMS., IN-A-DOR, REfrig., S. Evanston, $75. Univ. 8535.

WANTED—TO RENT—APARTMENTS.

SUBLEASE WANTED ABOUT 3 MONTHS, fine furn. bedroom apartment, near lake, 3500 to 6000 North; will pay $80 top. Write Meister, Edgewater Beach Hotel.

TO RENT—STORES—CENTRAL.

STORES
Also floors and entire two and three story buildings, Michigan-av., south of 14th-st., in good repair, at rentals commensurate with present business conditions.
Here is an opportunity to obtain handsome quarters at far below loop prices.
LANG, WEISE & CELLA
308 W. WASHINGTON-ST.

ATTRACTIVE STORE AND DAYLIGHT OFfices as low as $50; cor. State and Lake sts. Robt White & Co., 160 N. La Salle.

TO RENT—STORES—NORTH.

ARGYLE-ST., NEAR KENMORE. STORE IN Theater Bldg., for jeweler, millinery, etc. MARK LEVY & BROTHER, 7 S. Dearborn-st. RANDOLPH 3683.

SMALL STORE SUITABLE FOR TIRE REpair shop in 200 car garage. Live loc. 6618 N. Western-av. See Beardon.

BARBER SHOP—MOD.; WELL LOC.; POSsibility purchasing eqpt. Long. 7328.

TO RENT—STORES—NORTHWEST.

STM. HEATED STORES, $30 UP. LARGE apt. bldg. For barber, shoe repair, meat mkt., dry goods, hdw. Inq. 5500 Lawrence.

TO RENT—STORES—SUBURBAN.

3 STORES HEATED IN BUS. SECTION OF Madison-st. 315 Madison-st., Oak Park. See janitor or phone Euclid 2799.

TO RENT—OFFICES AND SHOPS.
Central.

30 N. LA SALLE BLDG.—3 PRI. OFF. AND recep., $75; sgl. ofc., $37.50 up. Judson F. Stone, Agent, R. 1212. Dearborn 1776

DESK SPACE, $10 TO $15; OFFICE HEADquarters, $5. Rm. 621 Monadnock Bldg.

A-1 BRANCH OFFICE SERVICE. OFFICE priv., $4. Rm. 403, 20 E. Jackson-blvd.

SHARE PRIV. OFFICE, SERV. OPT. PETERsen, Suite 1820, 77 W. Washington.

DESK RM., IN LIGHT OFF., TELEPHONE and steno. service. Rm. 812, 7 S. Dearborn.

PRI. OFF., FURN., STENO. SERV. IF DES. 1218 1st Nat. Bank Bldg. Dear. 0171.

DESK SPACE OR ENTIRE ROOM, WELL fur. 1600 North Amer. Bldg., State-Monroe.

TO RENT—OFFICES AND SHOPS.
Central.

TRIBUNE TOWER
YOUR OFFICE IN THE TRIBUNE TOWER Means
Efficient and Pleasant Quarters.
More Light.
A High Standard of Building Service.
Business Neighbors of Standing.
A Good Location.
Parking Facilities.
Reasonable Rental.
A Feeling of Satisfaction That You Have the Best.
Apply to
HOLMES ONDERDONK,
MANAGER.
1229 TRIBUNE TOWER. PHONE SUPERIOR 0100.

MERCHANDISE MART OFFICE AND WAREROOM SPACE TO SUBLEASE.
One of the choicest locations on the 9th floor of Merchandise Mart. Available only for hosiery, underwear or knit goods. 2,360 square feet. Office and Wareroom space. Will sublease completely furnished with new modern office equipment and metal adjustable racks for stock in wareroom. Very reasonable rent. Address P E 477, Tribune.

FACING LAKE MICHIGAN.
Beau. offices, 500 to 5,000 sq. ft. Near Furniture Mart. Unusually light. Low rent. EDWIN BOWES JR. & CO., 111 W. MONROE-ST. RAND. 3272.

192 N. CLARK-ST.
OGDEN BUILDING. Within the loop, close to parking space, 1-2-3 priv. offices, reception rm., $25 up. SINGLE OFFICES, $25 UP.

Choice Office Location,
120 N. LA SALLE-ST. Single offices, $25 and $35. Double offices, $40. Room 803. Central 1855.

32 N. STATE, S. W. CORNER, WASH.; ATtractive offices, splendid light, night serv.; center of loop; priv. office, $30 to $50; with recep. rm., $55-$80. Few furnished. Desk space, $15. Swigart & Co., Rm. 601.

A FEW UNUSUALLY LIGHT, DESIRABLE large and small offices. Hartford Bldg., center of loop; A1 services; low rental. Room 402, 8 S. Dearborn-st. Central 6637.

TO RENT—ATTRACTIVE OFFICE, 10X15 and recep. rm. furn. or unfurn., $45 up; phone and steno. service available. Apply 612 N. Michigan, Rm. 413. Superior 1101.

DESK SPACE—FURNISHED AND UNFURNISHED OFFICES. Reasonable rental; A1 service. Suite 1215. 162 N. State-st.

TO RENT—529-39 S. FRANKLIN-ST., FINE office and stockrooms; space, size to suit; fireproof bldg.; low rental; easy parking. Alex Friend & Co., Inc.—Randolph 4913.

SUBLEASE AT SACRIFICE—DESIRABLE Mich.-av. office; 704 sq. ft.; furnished or unfurnished; 17th fl. Ran. 2394.

REAPER BLOCK, 80 W. WASHINGTON-ST. —Suite or 2 pri. offices and recep., $52.50. Office of bldg., room 712. Dearborn 1776.

FURNISHED OFFICE OR DESK SPACE; no lease; secty. and phone service. 2D FLOOR, 205 W. WACKER. CENT. 1689.

FURNISHED OFFICES, $10-$35. MAIL ADdress, $4. Room 1114, 127 N. Dearborn.

Outlying.

CHOICE OFFICES ON N. W. COR. WILSON-Hazel; suit. for dentist or dr.; these ofcs. have 2 beau. furn. reception rms. D. Blair. Monroe 0102 or owner on prem.

2 HTD. PRIV. OFF. 2D FLR.; BUS. COR. 410 Western-av., Blue Island. Ph. 1136.

TO RENT—FLOORS AND LOFTS.

WEST SIDE, NEAR LOOP.
Well lighted spaces; sprinkled and heated; electric freight and passenger elevators. 2,500 SQUARGE FEET AND UP.
CLINTON REALTY ASSN.,
522 S. Clinton-st. Phone Harr. 2543.

MODERN DAYLIGHT FLOORS — 5,000 TO 50,000 sq. ft.; reasonable rent. Cal. 2664.

WANTED—STORES, OFFICES, LOFTS.

STORES OUTSIDE OF CHICAGO SUITABLE for beauty shop; willing to give 5 year lease; send full details. Address S C 112, Tribune.

WANTED—TO RENT—PRIV. OFFICE, FURnished; loop. Address H 306, Tribune.

TO RENT—MANUFACTURING PROPERTY.

TO RENT—1 STY. BLDG., 3,600 SQ. FT., West Side, close in, or will sell $2,000 down, balance like rent. JOHN R. BOWES. Wabash 1216.

EXCEPTIONAL 13,000 SQ. FT. OR 26,000 sq. ft., cor. Coyne and Cromwell-sts.; daylight, sprinkled, heated. JOHN R. BOWES. Wabash 1216.

30,000 SQ. FT., CONCRETE FLOOR, 4-13 ft. driveways, electric door opener, oil burner, office space, vault. 2000 N., nr. Lincoln Pk. Address P T 494, Tribune.

TO RENT — 9,500 SQ. FT., 1 STY. HIGH bldg.; trk. offices; N. W. Side; low rent. CHANDLER & MONTAGUE. Rand. 1828.

REAR 1419 ADAMS—2 STY. BRK., 25X75; for mach. shop, factory, or storage. Letourneux, 600 Blue Island. Mon. 3843.

1 STY. BLDG.; 100X100. DAYLGT.; SPR. Barg. at $250 mo. Sup. 4761.

TO RENT—BUILDINGS.

TO RENT OR SALE—N. SIDE. BEAUTIful cor. 4 sty. and bsmt. bldg.; clean dist. 45,000 sq. ft.; heavy mill const.; very large frt. elev.; lt. 4 sides; vac. adj.; will divide. Randolph 2311.

STORE FIXTURES.

Drug Store and Confectionery Fixtures Soda Fountains
repossessed. Must be sold at savings as great as 25% on the dollar. All virtually new. Can be inspected in store. Some drug stock included. Tremendous savings opportunity. All or part. Terms arranged. Knight Soda Fountain Co., 2701 N. Kildare-av., Belmont 1616.

REST. FIXTURES, 20 SEAT, DISHES, ETC. Slightly used; in storage; will show and must sell today. All for $375. Call at Frank's Rest., 7 N. Dearborn bet. 12-1 p.m.

BEAUTY SHOP AND BARBERS' FIXTURES —New and used; easy payment. PAIDAR CO., 1120 N. Wells-st. Ph. Diversey 0200.

STORE FIXTURES—EVERY STYLE NEW or used; easy paym. Bender, 608 N. Wells.

LUNCH RM. FIXT.—FANCY OUTFIT, BUY very cheap. Pay monthly. 608 N. Wells-st.

OFFICE FURNITURE, FILES, SAFES.

JULIUS BENDER OFFERS
new 4 dr. steel file, $17. Used off. furn. Lowest prices, tms. 901 W. Madison. Mon. 1710.

NEW STEEL FILES, SAFES, AT 2D HAND prices; unusual barg. on repossessed furn. 408 S. Dearborn. Lome. Harr. 7500.

STORAGE HOUSE WILL SELL 2 FLAT TOP desks, flat top typewriter desk, chairs, files etc. 7124 N. Clark-st.

REPOSSESSED WALNUT DESKS AND chairs will be sold for bal. due. Spak & Natovich, 40 S. Wells and 331 S. Dearborn.

USED DESKS, CHAIRS, FILES, SAFES AND equip.; cheap. Central Office Furniture Co., 427 S. Wabash, 133 W. Lake-st.

LARGEST STK. OF USED DESKS, CHAIRS, tables, at bargain prices. KENDRICK FURNITURE CO., 221 W. Randolph. Cent. 4325.

TYPE. DESKS, $7; SWIVEL CHAIRS, $2.50. Call until 2 p. m. 1044 Madison.

FOR IMMED. DISPOSAL—STEEL FILES, safes, oak mah. furn. 1239 S. Michigan.

MIMEOGRAPHS, OTHER DUPLICATORS $25 up. Illinois Paper Co. Fra. 5315.

MUST SELL QUICK—OFF. FURN., ALL DEscrip., safes, etc.; cheap. 189 N. Dearborn.

DETECTIVE AGENCIES.

MISS CORA M. STRAYER'S PRIVATE DET. Agency, 5834 Wentworth-av. Normal 2363.

REAL ESTATE FOR SALE.
CENTRAL.

NEAR LOOP — 60,000 SQ. FT. FAIRLY priced; well located; C. & N. W. R. R. switch. T. M. Ryan, 105 N. Clark. Cent.2384.

APARTMENT BLDGS.—SOUTH SIDE.

12 FLAT— I. C. Transportation. Rents $8,500 a Year. Price $41,000. Need $5,000. Consider trade for 3 flat. Address O E 490, Tribune.

6 FLAT BARGAIN, 6842-44 MERRILL, ALL 5 rms., glazed porches; nr. Jackson pk. and I. C. sta.; all rented; $15,000 cash needed or will trade for bungalow or two flat. White. Ph. Fairfax 8200.

BUILDER'S LOSS, YOUR GAIN—CUT TO $8,500; 2 apt., 6-6 rms., 6803 Honore-st. Cash and small trade. Beverly 7275.

APARTMENT BLDGS.—N. W. SIDE.

BARG. FOR QUICK SALE—BEAU. COR. 4 flat; stm. ht.; exc. tr.; all rntd.; $24,000; cash, $5,000; will consid. sm. trade. ADVANCE REALTY, 4916 Irving Park.

A SACRIFICE—TWO 5 RMS. BRK; STEAM ht.; modern throughout; 1 yr. old. Belmont and Mason-av. Lake V. 4666. Mr. Latimer.

BUSINESS PROPERTY—SOUTH.

1 STORY BR., 2 STORES, ON 50 FT. COR. 59th-May; 2 st. br. truck gar. in rear. Trade for small imp. and cash at only $15,000; equity $8,000. Ph. owner, Nor. 3676.

BUSINESS PROPERTY—NORTH.

WILL SACRIFICE 3 STORY STONE AND brick building on Wells-st., near Hill, owing to change of business. For particulars apply HENRY E. STRASSHEIM & CO., 5000 Broadway. Longbeach 5990.

BUSINESS PROPERTY—WEST SIDE.

UNBELIEVABLE SNAP—GAS STA. AND brk. 2 apt.; income 35% net; mtges. $11,500; price only $16,000. Kedzie 0027.

HOUSES—SOUTH SIDE.

FOR SALE—4446 GREENWOOD-AV., WONderful bargain; reas. terms. JAMES J. PARKER & CO., 38 S. Dearborn-st. Franklin 2632.

HOUSES—NORTHWEST SIDE.

FORCED SALE — N. SAWYER, MODERN corner 7 rm. residence. Tile roof; 2 car garage. Great bargain for cash. Must be sold. A. E. WESTMAN, 33 N. La Salle.

5 ROOM BRICK BUNGALOW. Only $150 cash and $55 a month. Near schools and transportation. Address O O 431, Tribune.

4 RM. COT. AT SUNNYSIDE, $1,850; $100 down, bal. $25 per mo. An ideal place for a small family. Address T K 487, Tribune.

NEW 5 RM. BRK. BUNG., HT. WT. HT.; 50 ft. lot; paved street; $5,700; no trades; cash $2,000. Address C 232, Tribune.

$3,250, $1,000 CASH, QUEEN ANNE HOME; large attic, porches, basement; furnace. Call 3960 N. Narraganset-av.

DUTCH COLONIAL FRAME—COR. LOT.; garage to match; bargain, $9,800. 6939 Imlay-st., Norwood Park. Newcastle 2017.

BRICK HOUSE — 7 ROOMS, FURNACE heat, $6,800; terms. 1522 N. Avers-av.

HOUSES—WEST SIDE.

OWNER WILLING TO SELL AT A BIG loss. Payments will be only $50 monthly for my new 5 room home. Address O O 429, Tribune.

HOUSES BUILT TO ORDER.

WILL BUILD ON YOUR LOT BUNG. OR 2 flat without a down payment. H. Finegold, 4932 N. California-av. Longbeach 1611.

VACANT—NORTHWEST SIDE.

SACRIFICE— My lot 30x125, nr. Lawrence-av. car line. $100 cash will handle it, balance to suit. Apply Stunkel, 4810 N. Mason-av.

VACANT—WEST SIDE.

¼ ACRE SELL FOR ¼ ACTUAL VALUE.
A few choice parcels close to Ogden-av. will be practically given away. No real estate dealers need answer. Address K F 197, Tribune.

REAL ESTATE—MFG. PROPERTY.

200,000 FT. INDUSTRIAL VACANT; 2 switches, in Cicero. Also 200,000 ft., I. C. Cheap. Will div. Address L O 225, Tribune.

REAL ESTATE—SUBURBAN—S. W.

MUST SELL FOR ½ ACTUAL VALUE.
My 4-rm. home on cement foundation; chicken hse. and large lot. Only 1 blk. from Ogden-av., 3 blks. to sta. and shopping center; 43 minutes to loop. I paid $4,000 for my place. First party with $500 cash can have it for $2,150. Only $20 per mo. on bal. Address O S 351, Tribune.

SUBURBAN HOME. 100 FT. FRONT—$200 CASH.
On acct. of my work must sac. my comfortable home. Good location; only 4 blks. to shopping cen.; 38 minutes to loop. Improvements in and all paid. Will sac. for $3,950. $200 cash, $35 per mo. will handle. Address O M 252, Tribune.

POULTRY FARM— YOUR CHANCE.
Make yourself independent with poultry farm. My plan and your will does the trick. You can start with as little as $50 down; your dream for a future home realized. Write or call at 160 N. La Salle-st., Room 820. D. E. Boggess.

BIG MONEY IN CHICKENS AND RABBITS.
1¼ acre, $3,450, with 125 ft. of paving paid for. Also ½ acre, $1,140. Chicago city water and elec. Ideal for chicken and rabbit raising. Good trans. to loop. Small down payment. Address O N 414, Tribune.

100X497 FT., $625.
Several large trees; 100 ft. of hard road frontage; elec. This is a good investment and fine place to build. First man with $65 cash gets this buy. Bal. $6 per mo. Address O E 556, Tribune.

4 ACRES CHEAP—$110 CASH
$275 per acre buys my 4 acres of rich, black, well drained soil, just off State Hwy. on hard road; 3 blks. to school, express ser. to loop; total price $1,100. Terms $100 cash; $10 per mo. Address E M 341, Tribune

VISIT ELMORE'S POULTRY FARMS AT Tinley Park. Write or phone Franklin 2650 for free round trip ticket. ELMORE REAL ESTATE IMP. CO., Room 900. 100 N. La Salle.

REAL ESTATE—SUBURBAN—NORTH.
Evanston.

EVANSTON PROPERTY FOR SALE— JOHN F. HAHN, INC., 1619 SHERMAN-AV. ROGERS PARK 5115.

BARGAINS AT LAST — IN NORTH SHORE homes. Mrs. Fuller. Greenleaf 7220.

Hubbard Woods.

RIPARIAN. We are exclusive agents for the finest lake front estate property on the North Shore, 343x637. Will co-operate with brokers. HOKANSON & JENKS, INC., 513 Davis-st., Evanston. Greenleaf 1617. 930 Spanish-ct., Wilmette. Wilmette 2920.

Wilmette.

E. SIDE 7 R. HOME; LOT 50X175; NR. lake, L. $19,000. Sell or trade for 3 flat. Kroll & Smith, 424 Linden-av. Wil. 500.

MICHIGAN-AV. LOT—ALWAYS A FINE view from this location, overlooking lake; 132x171; make offer. Wilmette 3740.

Winnetka.

COLONIAL HOME—FACING PRIVATE RD.; 4 bdrms., htd. sun and slp. pch.; oil heat; $15,000; make offer. Winnetka 3450.

FRENCH TYPE 9 RM., 5 BEDRMS., 3 BA., tile kit., 2 car gar., att., $32,500; terms. MOUAT & FLAHERTY, Wil. 273.

CHOICE WINNETKA HOMES— QUINLAN & TYSON, INC., 714 Elm-st. Winnetka 2198.

REAL ESTATE—SUBURBAN—N. W.
Arlington Heights.

4 ACRES, ON MAIN RD., 400 FT. FRONTage, ½ mi. n. of limits; good for chickens or rabbits; $495 per acre. State 3861.

Park Ridge.

PARK RIDGE HOMES AND HOMESITES. L. A. KINSEY & SON, Courtland and Peterson-avs. Central 7780 or Park Ridge 522.

REAL ESTATE—SUBURBAN—WEST.
La Grange.

UNBEATABLE IN PRICE, LOC., QUALITY, terms; $8,950; 5 rm. bung., gar., cor. old est. sec. T. H. Krumwiede, La Grange 730.

Lombard.

WONDERFUL BUY—¼ AC., WITH NEW, mod., attr. cottge., only $3,550; $100 cash, $35 mo. Address K T 413, Tribune.

Oak Park.

REDUCED FOR QUICK SALE, $7,250.00. Mod. res., furn. heat, choice location; nr. Jackson-blvd. Ph. Austin 6288. C. W. BURGMANN CO., 523 S. CICERO-AV.

River Forest.

UNFORTUNATE CIRCUMSTANCES FORCE sale of 6 rm. h. w. heated brick [real tile roof] RIVER FOREST RESIDENCE [No. of Lake-st.]; liv. rm. 16x22; reception rm.; extra lav. 1st fl.; 2 tile baths on 2d fl.; tile kitchen; lot 60x206; 2 car br. gar.; 3 blks. to R. R. sta., stores and school. For immediate sale $25,000. F. C. Pilgrim & Co. [open evenings], 5637 W. Lake-st. Austin 1680, Village 5100.

REAL ESTATE—SUBURBAN—WEST.
Miscellaneous.

4 R. HOUSE, 1 ACRE OF GROUND, ONLY $300 cash, bal. like rent. Fur. ht. All modern conv. Address O H 264, Tribune.

REAL ESTATE—SUBURBAN—MISCELL'S.

2½ ACRE BARGAIN. PART WOODED—$100 CASH
Fine location; black soil; well drained; close to business cen. and sta.; express ser. to loop. Good place for chickens or truck. Total price $850; will take $100 cash; $10 per mo. Address O H 338, Tribune.

POULTRY FARM.
If you are of good character and steady habits I will help finance you in a steady paying business and your own modern home in suburb close to loop. If you are sincere, see me or write J. P. Kangley, Room 930, 160 N. La Salle-st.

REAL ESTATE—SUMMER RESORTS.

LAKE DEVELOPERS—LAKE FRONT PROPerty on beautiful lake in the Lake Geneva district of southern Wisconsin can be bought at $12 per lot. Liberal terms to responsible developers. Address T 360, Tribune.

OWNER WILL SACRIFICE AT REAL BARG. new cot., $595; lg. lake, 98 mi.; good fishing, hunt. Address O P 67, Tribune.

40X125 FT. LAKE LOT, 40 MILES N. W. of Chicago, as low as $195; $2 weekly. ADDRESS PH 289, TRIBUNE.

REAL ESTATE—FARM LANDS.
Florida.

INC. ORCHARDS WITH YRLY. INC. STARTing 1st yr., and possibility of earning approximately $750 yrly. on ea. 10 a. orchard; price $3,000, $900 cash down payt.; smaller units if desired. Inquire also groves for exch. Chicago bank trustee. Crescent Orchards, 1415, 159 N. State. Cent. 5918.

$500, FULL PRICE, 20 ACRE FRUIT, poultry farm; easy terms; wonderful climate; roads, schools, water, cash markets; 7 day inspection trip only $60. 7 S. Dearborn-st. Room 814.

Illinois.

5 ACRES—1 HOUR FROM LOOP; 2 BLKS. to elec. station; only $2,400; $250 cash, $25 monthly. Address E N 380, Tribune.

Indiana.

200 A. FARM, 6 R. HOUSE; LARGE BARN; on hard road, 65 m. to Chi.; will grow any kind of crops; will give 3 horses, 3 milk cows, 2 brood sows, 200 chickens, hay and corn if sold before Dec. 15th. Low price $33 per a. S. Ocegar, Wheatfield, Indiana.

5 ACRES—SUITABLE FOR CHICKEN FARM and summer home on highway; sacrifice for $1,500; need $100 cash, bal. terms. Address M H 259, Tribune.

Michigan.

20 ACRES, NEAR HIGHWAY, CONV. ELKhart; gd. soil; 7 a. timber; 6 r. house, etc. Only $1,700. Tms. Roessler. 140 S. Dearborn.

FARMS, COUNTRY HOMES, LAKE, AND river properties in S. W. Mich.; free list. Interstate Farm Bureau, 35 S. Dearborn-st.

20 AC.; 1 MILE STORE; NR. CATHOLIC church; 3 rm. hse.; gar.; fruit, $850; $100 dn., $20 m. Evans-Tinney Co., Fremont, Mich.

Wisconsin.

SOO LINE LAND GRANT LANDS IN UPper Wisconsin; free information; ask for Booklet No 53; homeseekers' rates. Address H S. Funston Land Dept. Soo Line Ry. Minneapolis, Minn.

LAND IN UPPER WISCONSIN CHEAP. EDWARD HINES FARM LAND CO., Room 2102, 100 W. Monroe, Chicago, Ill.

REAL ESTATE WANTED.
For Cash.

HAVE CUSTOMERS WITH CASH FOR GOOD BUSINESS PROPERTY. FRANKENSTEIN & CO., 33 N. LA SALLE.

WILL ADD CASH AND MY CLEAR LOTS for your bldg., 12 apts., up; N. S. pref. 660, 1st Nat. Bank Bldg. Central 5870.

HAVE $100,000 CASH FOR SOUTH SIDE business corner. Address P J 466, Tribune.

IF YOU WANT TO SELL YOUR PROPERty, vacant or improved, for cash, see me at Room 1600, 100 N. La Salle.

WILL SELL OR TRADE YOUR PROPERTY at once. Room 806, 310 S. Michigan-av.

REAL ESTATE FOR EXCHANGE.
Apartments.

EXCH. $20,000 EQUITY MODERN BDG. 10 apt. Consider N. Side house or 3 apt. and some cash. 2344 Devon. Sheldrake 0100.

SMALL EQUITY IN NEW APT. BLDG. Highly restricted neighborhood; good trans. For small chicken farm, vacant, or gd. stks., bonds, or what? Address E G 588, Tribune.

HAVE $10,000 EQUITY IN SOUTH SHORE 3 apt.; want farm or summer resort property; no brokers. Stewart 0537 or address P S 553, Tribune.

TRADE FOR SMALLER AND CASH, 6 APT. bldg., all 5 rms., 7729 Carpenter-st. What have you to offer? Walsh, Ced. 1600.

EQUITY 22 APT., TRADE FOR OLDER OR clr. farm; mtg. $90,000. Humb. 7621.

Business Property.

2 STORY STORE, 50X125, 4 YEARS OLD, good loc. in Oak Park; value $100,000; 1 mtg., $45,000; rent $700 mo.; will exc. for clear flat bldg. or stocked farm. S. J. O'Neill, 811 Madison-st., Oak Pk. Euclid 3149.

2 STORES, 4 5 R. APTS., 10 CAR GAR.; N. S.; income $5,500 yr.; subj. to 1st mtg. only. Trade for 5 or 6 r. bungalow nr. "L" sta., N. S. pfd. Address L L 497, Tribune.

STORE BLDG. WITH CHAIN STORE TENant, Ashland-av., 51st-st., for 2 or 3 apt. east of Cottage Grove. Reilly, 1822 E. 79th.

Farms and Acres.

WILL TRADE MY 5 ACRES IN SUBURBAN Chicago for bungalow or equity in 2 flat. Fine for chicken farm. No agents. Address E D 110, Tribune.

75 A. HIWAY 12 MOD. BRK. HOUSE; stock, tools, feed. Trade. $10,000 equity for 2 flt. Lincoln 0789, evenings.

Vacant.

WANT CHGO. APT. EQUITY FROM 6 TO 32 apts., for my clear lots and acres in and outside of Chicago; give full particulars. Address P H 292, Tribune.

WILL EXCHANGE MY WELL LOCATED vacant in new brick bldg. district for equity in 2 flat or bungalow. Address O P 66, Tribune.

TWO 30 FT. LOTS, CLEAR, AND CASH. Trade for 2 or 4 FLAT, N. S. Address L A 226, Tribune.

Miscellaneous.

HAVE YOU SLOW MOVING VACANT, farm or bonds you would like to exchange for income property? Write me and we will advise you. Address E D 65, Tribune.

WILL TRADE 6 RM. FLORIDA BUNGAlow $10,500, and clear vacant, $6,000, for Chicago 2, 3 or 4 flat; N. or N. W. Side. Address P S 498, Tribune.

REAL ESTATE LOANS.
First Mortgage.

NOT A DEFAULT AT ANY TIME. THESE two first mortgages $12,000 and $20,000, secured by North Side improved real estate, are part of our series of mortgages; no loan over 40% of property value. F. GEHM, Lake View 2069. 2217 Belmont-av.

LOANS TO PROPERTY OWNERS — MAKE and buy 1st and 2d mtgs.; also contracts. Room 1116, 134 N. La Salle-st. Rand. 1187.

INSURANCE FUNDS TO LOAN $25,000 UP, ONLY WITH LARGE MARGIN OR SECURITY. Henry A. Knott, 112 W. Adams-st.

HAVE FUNDS FOR CONSERVATIVE 1ST mortgages; $3,000 to $8,000. Room 1102, 189 W. Madison-st. State 7858.

LOANS MADE—$10,000 UP; INS. FUNDS. W. E. Gould, 39 S. La Salle. Cent. 2522.

Junior Mortgage.

SECOND MORTGAGE LOANS
Courteous, intelligent, friendly interest in the borrower's problems is one of the greatest builders of satisfactory relations between borrower and lender.
Personal Home Mortgage Company offer this type of interest, plus the advantages of low rates, reasonable repayment terms, and efficient service. If you are in the market for a second mortgage loan on your home, come in to talk the matter over with us.
PERSONAL HOME MORTGAGE COMPANY
105 W. Madison-st.
Room 407. Franklin 5700.

SECOND MORTGAGE LOANS
This old established, industrial banking house, which has served so many others in Chicago, is prepared to take care of second mortgage financing for you.
Low rates. Prompt service. Come in any day.
TRUSTEES SYSTEM SERVICE
Loop office, Trustees System Bldg., N. E. Corner Wells and Lake-sts. 1630 BELMONT-AV., near Lincoln. 3231 W. MADISON-ST., near Kedzie. 724 W. 63D-ST., near Halsted.

2D MORTGAGE LOANS SINCE 1900. Made, bought, loaned on. You get money in one day. Ask any bank about us. SIMMONS BROS., 69 W. Washington-st.

WANTED—TO BORROW—$8,000 ON GOOD second mortgage 6 flat apt. double bldg.; small first; best security, prompt payment; $800 commission. Graceland 10131.

WANT TO BORROW $3,500 2 YEARS. high class corner, 3 stores and flat. Mr. Cohen. Call Diversey 4800.

AUTOMOBILES FOR SALE.

STUDEBAKER'S CHRISTMAS USED CAR CLEARANCE

200 FINE CARS ASSEMBLED IN ONE BUILDING AT 26TH & MICHIGAN

EVERY AUTO CUT 33 1-3% TO 50% EACH REGARDLESS OF ORIGINAL COST!

CARS PRICED AT $50 TO $1,500 AND INCLUDE ALL MAKES AND MODELS

TAKE YOUR CHOICE

75 STUDEBAKERS, mostly 1930, 1929 and 1928 cars and including Presidents, Commanders and Dictators in all models.

25 Buicks.	5 Fords.
10 Chryslers.	12 Nashes.
6 Packards.	3 Dodges.
7 Chevrolets.	2 Hudsons.
3 Essexs.	2 Pontiacs.
5 Auburns.	5 Pierce-Arr.

50 other assorted makes.

Most of the above cars are late models. Every one of them can be obtained by a small down payment, and the balance can be paid in convenient monthly installments. A liberal allowance will be given on your car in trade.

OPEN EVENINGS.

STUDEBAKER SALES CO. OF CHICAGO 26TH AND MICHIGAN

CALUMET 6492.

Attention, Taxi Drivers!

Cadillac [six] 314 limousines, all in good condition throughout; make offer. 1827 Ridge-av., Evanston. Briargate 0620.

Chrysler Demonstrators.

4 and 8 std. sedans. Also Plymouths at saving. New car guarantee. Thomsen Bros., Chrysler Dlr., 7334 N. Clark.

$10 AND $20 DOWN,

bal 12 to 18 mos. 25 guar. used cars. All makes, mod. 3106 Montrose. Alw. open.

CHEV.—LAND. '27 WITH '28 MOT.; WHIPPET '28 4 dr., $95. Cap. 3600, Apt. 105.

AUBURN SEDAN.

1929 de luxe model with wire wheels, side mounts and many valuable extras. The finish is a smart mouse gray and it is bright and shiny. The upholstery and motor are in original new condition. A bargain at $975, terms. PIERCE-ARROW, 2545 S. Michigan-av.

AUBURN—1930 4 DOOR SEDAN, $595; driven 2,341 mi.; wire wheels, eqpt.; 90 day guarantee; terms, trade. Always open 2810 W. MADISON.

AUBURN—"8" SEDAN, DE LUXE, $895. 6 wire wheels, side mts., trunk; 4,869 miles; cost $1,895; will take $895; terms, trade. Fitzpatrick, 6555 Cottage Grove. Always open.

AUBURN—"125" CONV. PHATEON SED. Del. eq.; '30 series, $975. Guar., tms., tr. MODERN MOTORS., INC., 4645 W. Madison.

BUICKS

ALSO OTHER MAKES.

"Used" in Price Only

REFINISHED AND RECONDITIONED. Sold with a real guarantee at prices far below their actual value.

Charles Lange & Bros. Co., 2635 MILWAUKEE-AV.

Buicks! Buicks! Buicks!

15 TO SELECT FROM—1929-30S consisting of 5 and 7 pass. Sedans, Coupes, 2 and 5 pass. and Roadsters. Prices range from $565 up. Terms or Trade. 90 Day Guarantee.

PETERSEN AUTO SALES, 1801 W. 63D-ST., CORNER WOOD.

Buick-Marquette Sedan, '30.

6 wire wheels; 2 carried forward. Driven by one of our officials. New car guarantee. A wonderful bargain. BUICK MOTOR CO. Factory Branch, 2031 Calumet-av. Cal. 5000.

BUICK 1930 COUPE.

Model 68, 5 pass.; black; like new; $1,095 $495 down, balance 16 months. MOSS, 6529 Cottage Grove-av. Plaza 5000.

BUICK—1929 MOD. 29-58 5 PASS. COUPE. Excellent condition in every way; cost new $1,900. Will sell cheap, give very easy terms and accept $250 down. Ask for Mr. [illegible]'s car. 140 E. 23d.

BUICK 1930-57 SEDAN.

Almost new. 4 door, 5 passenger. Big saving. New car guarantee. Northwest Buick Co., 3807 Lawrence-av.

Buick '27-58 Coupe, $395.

5 PASSENGER. BUICK MOTOR CO., 2031 CALUMET-AV.

BUICK—REAL '30 BIG DE LUXE 5 PASS. COUPE, 6 W. WHLS., ETC. HARDLY USED. COST $2,200. TAKE $1,150 NOW. WELLINGTON 7802.

Buick '29 Brougham, $785. Mod. 29-51. 5107 N. Clark.

BUICK—'30-58 COUPE, DRIVEN ACTUAL 6,000 miles; like brand new. $975. O'ROURKE'S, 2433 S. MICHIGAN-AV.

BUICK—'29 4 DR. SEDAN; LIKE NEW. $975. TERMS IF DESIRED. 1344 S. MICHIGAN-AV.

BUICK—'29 7 PASS. DE LUXE SEDAN; 6 wire wheels, 2 mounted forward. Very low mileage. Bargain. 3845 W. Madison-st.

BUICK—1930 MAST. 4 DR. SEDAN, almost brand new, $895. Guar., terms, tr. MODERN MOTORS., INC., 4645 W. Madison.

BUICK—LATEST 1930 SPT. COUPE $795; driven 2,243 mi.; 90 day guar.; terms trade. Always open. 2810 W. Madison.

BUICK—1927 5 PASS. SEDAN, $195; condition A-1; guar. 2810 W. Madison.

BUICK—'28, 7 PASS. SED.; WELL CARED for; $450. Key. 4420. 3738 Eastwood.

BUICK—1930 SEDAN, 5 PASS.; LIKE NEW; equip.; barg., $875; tms. 6811 S. Halsted.

BUICK—LATEST 1929 SEDAN, 5 PASS. $695. Terms. 3327 Milwaukee-av.

BUICK—'29, COUNTRY CLUB SPT. CPE. Like new; guar.; $595. Tms. 3327 Mil'kee.

CADILLAC 341 SEDAN.

7 pass.; one of the most beautiful cars we have ever taken in; just like new in every way; equipped with wire wheels and 6 ply tires. You must see this car to appreciate the value offered at $1,075. Northwest Buick Co., 3807 Lawrence-av.

CADILLAC—LATE MODEL 341 B 5 PASS. Town Sedan; trunk and fully equipped; car was run so little can't be told from new; guaranteed perfect. Bargain terms or trade. 2810 W. Madison-st. Always Open.

CADILLAC—'30 SEDAN AND FLEETWOOD CUSTOM ROADSTER WITH RADIO. FINANCE CO. MUST SELL THESE $3,800 CARS FOR AS LOW AS $1,975. CALL WELLINGTON 7802.

CADILLAC—SEDAN, 7 PASS., 314, ORIG. finish; drv. very little; make offer. Ave. 1365.

CHEVS.—BIGGEST DROP.

$20 CASH, BALANCE $5 WEEKLY. 1930 STATE LICENSE FURNISHED. 1929 Coupes, sedans roadsters....$150 up 1928 Coupes, sedans roadsters.....$40 up 90 DAY WRITTEN GUARANTEE. All makes of cars taken as first payment. SMYTH, 724 Milwaukee-av. Always open.

CHEVROLETS CHEVROLETS CHEVROLETS

Latest 1930 sedan	$395
Latest 1929 spt. conv. coupe, r. s.	325
Latest 1929 sedan, 4 door	295
Latest 1929 sedan, 2 door	250
Latest 1928 spt. conv. cpe.	150
Latest 1927 sedan, 4 door	100

Terms. 3327 Milwaukee-av., at Crawford.

CHEVROLET—1929 6 SPORT ROADSTER $165 full price; $60 down. Try and beat this. Community Motors, 2473 Milwaukee.

CHEV.—1930 5 PASS. SEDAN, $395; DRIV en 1,875 mi.; 90 day guar.; terms trade ALWAYS OPEN. 2810 W. MADISON.

CHEV.—1929 5 PASS. SEDAN, $250; RUN 14,000 mi.; guaranteed; terms, trade. ALWAYS OPEN. 2810 W. MADISON.

CHEVROLET — COACH, LATE '28, $125. LOOKS SAME AS NEW. RARE BARG. 7319 S. HALSTED-ST.

CHEV.—1928 SPORT COUPE, $145; A-1 cond.; terms, trade. 2810 W. Madison-st.

CHEVROLET—1928 COUPE; FINE COND.; $165. 6056 Cottage Grove. Fair. 1426.

CHRYSLER—1931 8 SPORT SEDAN HARDLY USED. SACRIFICE, $1,345. CALL WELLINGTON 7802.

CHRYSLER—1929-75 4 DOOR SEDAN, IN wonderful shape; $695. 6056 Cottage Grove. Fairfax 1426.

CHRYSLER—1930 SEDAN, 6 CYL., 5 PASS., driven 6,790 miles, $495; guar., tms., tr. 1801 W. 63D-ST., CORNER WOOD.

CHRYSLER—"72" "6" 5 P. CROWN SED. New tires. Guar., $485. 3327 Milwaukee.

AUTOMOBILES FOR SALE.

CARE-FREE WINTER DRIVING

"No Water to Freeze"

Reduce your automobile expense and trouble by owning a good reconditioned

FRANKLIN

ALL MODELS ON DISPLAY

Prices $250 to $1,985

Every Car Guaranteed.

OTHER MAKES, $95 TO $1,350.

Hudson brougham, 1927	$95
Stearns Knight 6 sedan	100
Cadillac coupe	150
Hupmobile straight 8 brougham	250
Chevrolet 6 coach, 1929	275
Chrysler 70 sport roadster	250
Buick coupe, 26-48	275
Packard 2-26 sedan	300
Chevrolet 6 coupe, 1929	325
Cadillac 314 sedan	350
Lincoln sedan	350
Hudson town sedan, 1929	350
Chrysler 1928 roadster	385
Graham-Paige 614 sedan, 1929	495
Studebaker sedan, 5 pass, 1929	550
Dodge sedan, Victory six, 1929	475
Marmon straight 8 sedan, w. w.	575
Willys-Knight 1929 sedan	650
Auburn convert. coupe, 8-77C	495
La Salle sedan, side mounts	685
La Salle victoria coupe, 1927	685
Stutz sedan, 1928	685
Studebaker sedan, Com., 1929	650
Chrysler 75 sedan	750
Hudson sedan, 1930, like new	750
Locomobile sportif	800
Pierce-Arrow club sedan, 6 cyl.	785
Studebaker Pres. 8 sedan, 1929	850
Auburn 8 sport sedan, 1930	1,050
LINCOLN, 1928 sedan, 5 pass.	1,350

LIBERAL TERMS ARRANGED.

Franklin Ill. Co.

FACTORY BRANCH.

2347 S. Michigan-av. Calumet 4296.
7436 Stony Island. Butterfield 5210.
OPEN EVENINGS AND SUNDAYS.

CHRYSLER "75" RDSTR.

A late model that has been driven with exceptional care and in its original finish of ebony black presents the appearance of new; has wire wheels, practically brand new balloons, windshield wings and full standard equipment; mechanically 100%. Specially priced at $850. ROLLS-ROYCE OF AMERICA, INC., 441 E. Ohio-st. Whitehall 7848.

CHRYSLER—1929 MODEL 75, RUMBLE seat, coupe. Just repossessed. Can be sold at once for $685. Terms. Trade. MODERN MOTORS., INC., 4645 W. Madison.

CHRYSLER—75 LATEST 1929 4 DOOR SEdan, $595; run 3,875 mi.; 90 day guarantee; terms; trade; always open. 2810 W. MADISON.

CHRYSLER—'29-65 COUPE, $475. LOOKS AND RUNS LIKE NEW, $20 DN., BAL. 18 MOS. 3854 W. MADISON.

Cord Convertible Sedan.

Latest model, driven very little, and is practically new. Finished a most attractive gray with blue striping and chrom plating. Equipment includes 6 wire whls. and side mounts, almost new balloon tires, 4 brakes, cowl lights, etc. Flawless mechanically. Priced exceptionally low at $2,250. ROLLS-ROYCE OF AMERICA, INC., 441 E. Ohio-st. Whitehall 7848.

DE SOTO—1930 4 DOOR SEDAN, $595; driven 1,932 mi.; 6 wire wheels fender mounts; 90 day guarantee; terms, trade. ALWAYS OPEN. 2810 W. MADISON.

DE SOTO—DEMONSTRATORS, 6 AND 8 cyl. Sedans. Can be bought at a bargain. TOM HARRIGAN, INC. 438 Madison-st., Oak Park. Austin 1220.

DE SOTO—1930 SP. COUPE, RUMB. SEAT, $395. Terms. 3327 Milwaukee-av.

DODGE—LATEST 1928 LATE FOUR; 4 door Sedan; $195; used little; fully guar. terms, trade. Always open. 2810 W. Madison.

DODGE—D A 1930, 4 DOOR SEDAN, $595; run 2,681 mi.; 90 day guarantee; terms trade. Always open. 2810 W. Madison.

DODGE—1929 SEDAN, "D A," $495; LATest 4 door; just like new; terms, trade. Fitzpatrick, 6555 Cottage Grove. Alw. open.

DODGE—5 PASS. CLOSED CAR, 1926, $85. Avenue 1364.

DODGE — 4 DOOR SEDAN, $95. TIRES paint A-1. 2810 W. MADISON.

ELCAR—7 PASS. SEDAN, LATE 1929, IN perfect condition. Must leave town, will sell reasonably. Franklin 4620.

ESSEX—1929 COACH, MECHLY. IN SPLENdid cond.; interior and finish clean; terms; $265. Ben T. Wright, Inc., 1101 N. Clark-st.

ESSEX—LATEST 1930 SEDAN $395. TMS. 3327 Milwaukee at Crawford.

FORDS — FORDS

100 LATE MODEL A'S TO SELECT FROM. TERMS—$75 DOWN, $18 A MONTH.

We furnish you license, provide anti-freeze solution, and a good heater with every car.

1930 Coupes and Sedans	$350 up
1929 Coupes and Sedans	$225 up
1928 Coupes and Sedans	$150 up
'28-'29-30 Rdstrs. and Tourings	$125 up

LITSINGER, 925 W. Jackson. Always open. OVER 25,000 SATISFIED OWNERS.

Fords, Honestly Advertised.

193- Tudor, spotlight, extras	$395
1930 Sport Coupe, driven 600 miles	$435
1929 Black Stand. Coupe, metal back	$295
1929 Tudor, driven only 3,000 miles	$245

90 DAY GUARANTEE. FULL FREE SERVICE. M. J. KELLY. 4445 W. MADISON-ST.

FORDS-Guaranteed-FORDS

1930 Tudor; 4,000 miles	$425
1930 De Luxe Town sedan; side mts.	575
1930 Std. Coupe; spotlt., extras	395
1930 Sprt. Rrdstr.; rum. seat, wings	425
1929 Tudor; special for today	295
1929 Std. Coupe; perfect condition	275
1929 Fordor; like new in every way	350

GLENN E. HOLMES, INC., 30 E. Lake-st.

FORDS—$20 DOWN $5 WEEKLY.

1930 Stand. coupe, rumble seat	$395
1929 Tudor very low mileage	225
1930 Tudor; driven few miles	295
1929 Sport coupe; very classy	260

100% GUARANTEE. FREE SERVICE. 2751 W. MADISON-ST.

FORD—1930 STANDARD COUPE, DRIVEN 1,400 miles; cannot be told from new; extras; $425. Ford Dealer, 4301 W. North-av.

FORDS—'29 AND '30 ALL TYPES AND colors, guaranteed. Terms or trade. LAWDER BROS. 6900 Vincennes-av.

FORD—20 MODEL T'S; '26S AND '27S; ALL reconditioned and repainted; $50 to $100. LAWDER BROS., 6900 Vincennes-av.

FORD—TUDOR, MECH. PERF.; 4 NEW tires and seat covers; $265. Harbor Motor Co., Auth. Ford Dlr. 7733 Cottage Grove-av.

FORDS—25 MODEL A'S, COUPES, TUDORS, sedans, roadsters. Finace Co. repossessed cars. Warehouse, 5323 W. Madison-st.

FORD—MODEL A TUDOR; MOTOR AND finish splendid cond.; clean inside; terms; $255. Ben T. Wright, 1101 N. Clark.

FORD—1929 5 PASS. SEDAN, $195; FIRST class cond.; guar.; terms, trade. ALWAYS OPEN. 2810 W. MADISON.

FORD—LATEST 1929 FORDOR, 3 WINDOW, perf. cond. Hesser & Soden, Auth. Ford Dealers, 1234 Morse-av., Briargate 4100.

FORD—1929 MOD. A SPORT COUPE. Rumble seat, spec. paint job. Barg. $265. 243 MADISON-ST., OAK PK. OPEN EVES.

FORD—1929 COUPE, 1ST CLASS COND.; cash or terms; private owner. Wm. Kittleson, 3560 Cortland. Spaulding 0096.

FORD—LATE '30 COUPE; LIKE NEW; Driven 5,400 mi.; heater; extras; $375. 2d apt., 8611 Bennet. South Shore 6260.

FORD—1930 TUDOR, DEMONSTRATOR. Tremendous saving. Very little mileage. Tms. arr. Ford Dealer. 6201 S. Western.

FORD—LATEST 1930 SPT. CPE., R. S. $395. Ford, latest 1929 Tudor sedan.......$285. Terms. 3327 Milwaukee-av., at Crawford.

FORD—LATE 4 DOOR, $285, WILL ACCEPT $85 DOWN. MR. AUSTIN, MIDWAY 3572.

FORD—1930 TUDOR; MUST SACRIFICE AT once; extras; $350. Mansfield 6640.

FORD—'29 TUDOR; A1 COND. MUST SELL. $225. 6636 Kimbark, 1st apt.

FORD—TUDOR SEDAN, MODEL T, GREEN, gd. cond.; $50. Douglas 2866, TURNER.

FORD—TOWN SEDAN, 1930, LIKE NEW, bargain. 10716 S. Western.

FORD—"A" TUDOR, GD. RUNNING COND., $195. 5310 Division-st. Mans. 6040.

FORD—'29 TUDOR SEDAN; VERY GOOD cond. thruout; $315; tms. 1210 E. 63d-st.

FORD—SPORT COUPE; FINE CONDITION; low mil.; $290; bargain. 7925 Avalon-av.

FRANKLIN—2 PASS. COUPE WITH 6 WIRE wheels, 2 mounted forward in fender wells; Lorraine spotlight and heater. Car has actually run less than 300 miles and is same as new; will sacrifice. 640 Madison-st., Oak Park. Austin 2100. Euclid 6500.

FRANKLINS—1930 PRESENT 4 SPEEDS SEDANS, 2 LEFT, $1,000 SACRIFICE. 1132 DIVERSEY-BLVD.

GRAHAM-PAIGE—SEDAN, '29; ALMOST NEW; 8 CYL., 4 SPDS.; 6 W. W., SIDE MNTS. COST $2,775. BIGGEST BARG. IN TOWN. $725; TMS. 3854 W. MADISON.

GRAHAM-PAIGE—1930 4 DOOR SEDAN, $595; driven 2,342 mi.; 6 wire wheels 2 fender mounted; 90 day guar.; terms, trade. ALWAYS OPEN. 2810 W. MADISON.

GRAHAM-PAIGE — MODEL 835 SEDAN; fender wells and all equipment; A1 inside and out. Call Austin 1220. Mr. Turner.

GRAHAM-PAIGE—STR. 8, 835, 5 P. SEdan, side mts.; like new; 4 spd. trans.; guar.; $865. 2211 Mich.-av. Cal. 1080.

GRAHAM-PAIGE—'29 BIG 6 DE LUXE sedan for unpaid balance. Spa. 5099.

HUDSON—1930, 1ST SERIES, 6 CYL. SED 4 dr., 5 pass., side mounts, trunk rack, etc. 100% perfect. $650; terms, trade. 2951-53 W. MADISON-ST.

HUDSON—8 1930 SPORT, RUMBLE SEAT Coupe; $695; driven 2,342 mi.; 90 day guarantee; terms, trade. Always open 2810 W. MADISON.

HUDSON—6 SEDAN, '30; $575; DRIVEN 4,700 MI. CAN'T TELL FROM NEW. $20 DN., BAL. 18 MOS. 3854 W. MADISON.

Hupp '29 Custom Built Sedan

De luxe, wire wheels side mounts; only $735. Tms. or trade. 1143 Diversey-blvd.

HUPMOBILE—CENTURY 8 SEDAN 1929. Only $345 down. 2234 S. Michigan-av. Cal. 5800.

AUTOMOBILES FOR SALE.

STUTZ

Clearance Sale

Wills Sainte Claire 6 Sedan	$175
Peerless Sedan, 1927	200
Gardner 8 Roadster	250
Stutz Roadster	300
Whippet De Luxe Roadster	375
Oldsmobile Sedan	400
Stutz Victoria Coupe	450
Plymouth Roadster, 1930	475
Stutz Sedan, 1927	475
Packard 5-26 De Luxe Sedan	825
Stutz BB Sedan, De Luxe	925
Stutz Le Baron Sedan	1,000

The above cars are all in excellent condition as to finish, tires, and mechanically. Terms and trades arranged.

STUTZ FACTORY BRANCH, 2500 S. Michigan-av. Ph. Michigan 2500 OPEN EVENINGS.

JEWETT—1926 TOURING, $85. WINTER encl.; driven 12,000 miles; absolutely like new. Mrs. Fritz, Edgewater 4925.

LA SALLE—1930 SEDAN, 5 PAS., DRIVEN 4,500 miles, $1,495; represents new car; also 1929 family 5 pass. Sedan, de luxe, 6 wheels, 2 mounted forward; driven 6,000 miles, $1,095. Terms or trade; 90 day guar. 1801 W. 63D-ST., CORNER WOOD.

LA SALLE—1928 5 PASS. SEDAN, BEAUtiful condition; $750. Lowest finance in Chicago. $250 down. 140 E. 23d-st.

LA SALLE—TOWN SEDAN, 1930, OUT 30 DAYS. COST $2,850. MY PRICE $1,695. CALL 1132 DIVERSEY-BLVD.

Lincoln Town Sedan.

Latest type 2 window model; has been driven very little and is absolutely like new inside and out; equipped with 6 wire wheels fender wells, and many extras. Attractively priced at $2,450. L. W. Shanesy & Co., Authorized Lincoln Dealers, 2821 Sheffield-av. Lake View 8000. Open Eves. and Sundays

LINCOLN SEDAN.

Has special Brunn body; equipped with 6 wire wheels, driving light, shock absorbers, bumpers, two spares, etc.; 7 pass., finished a beautiful light green and will give new car satisfaction today. Offered at big saving. Terms. PIERCE-ARROW, 2545 S. Michigan.

LINCOLNS—SAVE REAL MONEY. LATEST '30 DE L. SPORT, SAVE $1,750. LATEST 2 WINDOW SEDAN, $1,975. '29 SPORT PHAETON, DE LUXE $1,695. F-E-L-Z. 1132 DIVERSEY-BLVD.

LINCOLN—1930, 5 PASS. SEDAN; DE LUXE eqpt., complete. Only $2,550. Guar., tms. LARRY O'ROURKE, INC., 2701 W. Madison.

Marmon 8's Sacrificed.

DUE TO A FORTUNATE PURCHASE WE ARE ABLE TO OFFER THESE PRESENT 8'S. YOU CAN BUY A $1,085 SEDAN FOR $690 AND A $1,885 DE LUXE BIG 8 FOR $1,075 OR A $2,995 BIG 8 DE LUXE FOR $1,675. THINK OF IT. ALL WARRANTED AND SERVICED. CALL MR. O'NEILL AT WELLINGTON 7802 FOR PARTICULARS.

NASH—1928 ADV. 6 COUPE; FINISH LIKE new; rumble seat; 5 wire wheels, good tires. Special price for quick sale, $550. West Side Buick Co., 4666 Washington-blvd.

NASH—1930 5 PASS. SEDAN, $495; DRIVen 1,349 mi.; 90 day guar.; terms, trade ALWAYS OPEN. 2810 W. MADISON.

NASH—1928 4 DOOR SEDAN, $195; RUN 4,482 mi.; 90 day guar. Terms, trade. ALWAYS OPEN. 2810 W. MADISON.

NASH—1927 SPECIAL 6 COUPE; A REAL buy at $235. Terms. Chrysler Dealer, 3212 W. JACKSON-BLVD.

NASH—1930 ADVANCED 6 SPORT COUPE. Rumble seat. Just like new. Guar. perf. $745, terms or trade. 2414 W. Crawford-av.

NASH—1927 ADVANCE COACH, PERFECT condition, only $145; $45 down, bal. 12 mos. to pay. Durst, 1147 Jackson-blvd.

NASH—1929 SEDAN; 5 WIRE WHEELS. White wall tires. Very low mileage. For demonstration call Austin 1220, Mr. Turner.

NASH—SEDAN; WILL SELL FOR STORage charges. 5323 W. Madison-st.

NASH—'27 SPEC. 6 SED.; LOOKS DANDY; perfect mech.; $195; tms. 1210 E. 63d-st.

Oakland De Luxe Sedan.

1929 4 dr., beautiful mohair uphol. Perfect tires, paint and mech. cond. Bonded guar. Ridiculously priced at $595. Terms. COMMUNITY MOTORS. 4949 MADISON.

OAKLAND—LATEST '29 SPORT CONVERTible rumble seat coupe, $450; driven 3,940 miles; 90 day guarantee; terms, trade. ALWAYS OPEN. 2810 W. MADISON.

OLDSMOBILE '29 SED.

If you are looking for a really clean 4 dr. Sedan that has been given exceptional care and looks new in every respect, don't fail to see this car. Every detail has been checked over in our shops. Will give some one excellent winter service and we have priced it to sell so that we don't have to carry it through the winter.

ONLY $545.

COMMUNITY MOTORS, Inc.

7718 Stony Island-av. South Shore 9060.

OLDSMOBILE SEDAN, $195.

Late model, 4 door, 5 pass., with original finish and very good tires. NORTHWEST BUICK CO., 4422 N. WESTERN-AV.

[illegible]—1929 5 PASS. SEDAN $450 Run 2,831 mi.; 90 day guarantee; terms trade. Always open. 2810 W. Madison.

PACKARD—COUPE, 2-4 PASS., PRACTICALly a new car; delivered late this fall and driven only 2,988 miles; attractively painted in 2 shades of tan with upholstery to match. A very exceptional car at $1,800. Hon. Smith & Raymond, Packard Dealer, 6335 Broadway. Sheldrake 9212.

PACKARD

single 6 club sedan, 6 wire wheels, side mounts, nickeling and original finish like day it left factory; real bargain; terms, property owners 10% down. 7130 S. HALSTED. TRIANGLE 9700.

PACKARD—633 8 CYL. DE LUXE 7 PASS. sedan; finished beaut. rubicelle maroon; 6 white wall tires; car shows no signs of service in any way; very low mileage; checked and guaranteed. $1,450. John S. Jackson & Co., Packard Dealer. 7320 Stony Island-av. Plaza 2000.

PACKARD—'29 4 PASS. COUPE, 133 WHL. base, 8,300 mi.; de luxe equip.; tire mounts, trunk, Lorraine spot; lady owner will sac. for cash. H. P. 6258.

Packard Late '29 7 P. Sedan.

$1,175; str. 8; practically a new car; must sell today; tms. 1143 Diversey-blvd.

PACKARD—"6" LATEST 1928 DE LUXE club sedan; 6 wheels, 2 fender mounts; used so little will pass for new; bargain; terms. 3327 Milwaukee-av., at Crawford.

PACKARD—8 LATEST '29 7 PASS. SEDAN $1,695; driven 3,142 mi.; 6 wheels, 2 fender mounted; 90 day guar.; terms, trade ALWAYS OPEN. 2810 W. MADISON.

PACKARD—1928 6 CYL. SEDAN, 4 DR., excel. cond., $695; 1-4 down, bal. to suit your purse. Alw. open. 2275 Milwaukee.

PACKARD—REAL 1930 DE LUXE 8 SEDAN, OUT 60 DAYS. COST $2,975 MY PRICE $1,750. WELLINGTON 7802.

PACKARD—'27 SEDAN, 7 PASS.; EXCEL. cond.; barg., $395, terms. 7136 S. Halsted.

PACKARD—8 '29 5 PAS. SED., GD. COND.; a buy; $950 cash. Owner. Went. 0840.

PEERLESS—"125" 4 DR. SEDAN, 6 W. W., fend. wells, almost new, $1,075. Guar. LARRY O'ROURKE, INC., 2701 W. Madison.

Pierce-Arrow Brougham.

Recent model 133 straight 8 with very low mileage. This car is a beauty and will give new car satisfaction in every respect. Offered at only a fraction of its original cost. $1,850, terms. PIERCE-ARROW, 2545 S. Michigan-av.

PIERCE-ARROW—133 5 P. SEDAN, WHITE wall tires; almost new; real buy at $1,595. LARRY O'ROURKE, INC., 2701 W. Madison.

PLYMOUTH—1930 SEDAN, 4 DR., LIKE new; run little; pay bal. due on mtg., $365; 1-3 down. Finance Co., 4440 Madison.

PONTIAC '29 COUPE.

Finish in beautiful condition. Every mechanical feature has been gone over and put in the best of condition; a real sturdy little car to carry you through the winter and then some. We cannot carry more than a few cars in stock through the winter so we've priced this exceptional one to really sell.

ONLY $345.

COMMUNITY MOTORS, Inc.

7718 Stony Island-av. South Shore 9060.

Pontiac Coupe, 1930, 1st Series, $435. 5107 N. Clark.

PONTIAC—LATEST 1929 5 PASS. SEDAN $395; run 3,391 mi.; 90 day guarantee terms, trade. Always open. 2810 W. Madison.

PONTIAC—1929, BIG 6, 5 PASS. SEDAN; perf. cond., $325; tms. 3327 Milwaukee.

PONTIAC—'29 SEDAN; ELEGANT SHAPE; perfect tires; $295; tms. 1210 E. 63d-st.

REO SEDAN, 1929.

5 pass. Driven very little; maroon finish; beautifully upholstered; 4 wheel brakes and full equipment. Priced right for immediate sale. R. H. Collins Automobile Co., Reo Distributors, 2220 S. Michigan-av. Calumet 0900. Open evenings.

REO—FLYING CLOUD, LATEST 1929 SEdan, 4 dr., 6 wire whls., 2 mounted forwd. Driven just a few miles, $995. Represents new car; also 1929 Sport Coupe at $695. Guar. Terms. 1801 W. 63D-ST., COR. WOOD.

Ruxton 8s, Latest Front Drive

ROADSTER AND SEDAN. $3,490 CARS FOR AS LOW AS $1,750. F-E-L-Z. WELLINGTON 7802.

Studebaker Big 6 Victoria

Sport Coupe; 5 new tires; spotlight; cowl lights, side lights; rumble seat; motor meter bprs., etc. Beautiful color; mech. perfect. Worth much more. Special, $245. Terms. LEWIS AUTO SALES, 3400 Ogden-av.

STUDEBAKER—1930 PRES. 8 DE LUXE Sedan; 1929 Pres. 8 De Luxe Sedan; 1929 Dictator De Luxe Sedan; all cars equipd.; 6 wire wheels and fender wells; very low prices. WEST SIDE AUTO EXCHANGE, 4635-37 W. Madison-st.

STUDEBAKER — 1930 PRES. 8, 5 PASS. coupe, de luxe eqpmt., 6 w. whls., 2 spotlight. Almost brand new, $795. Guar. Tms. MODERN MOTORS., INC., 4645 W. Madison.

STUTZ—1928 VERTICAL 8 SEDAN, 4 DR., just like new; worth $800; will sacrifice for only $485; terms. 5107 N. Clark-st.

WILLYS-KNIGHT—1927 SEDAN, IN EXcellent condition; only $175; $50 down, 12 mos. to pay. Durst, 1147 Jackson-blvd.

WILLYS-KNIGHT—1928 5 PASS. SEDAN $195; fully guar.; terms. 2810 W. Madison.

If you want to save money in buying a used car, examine the offers of automobile concerns today in this section.

AUTOMOBILES FOR SALE.

Finance Co. Clearance Sale.

1930 Ford Coupe	$462
1930 Chrysler-De Soto Sedan	$595
1929 Studebaker 8 Sedan	$529
1930 Plymouth Sedan	$417
1929 Buick Roadster	$643
1929 Packard Sedan	$1,275
Packard De Luxe Phaeton	$387
Chrysler Imp. 80 Coupe	$622

Car Owners Finance Co., 127 N. Dearborn, Rm. 708. Ph. State 1919.

WILLYS-KNIGHT—'30, 6 CYL., W. WHLS., eq., 4 dr. sedan, $585. Guar. Tms., trade MODERN MOTORS., INC., 4645 W. Madison.

MOTOR TRUCKS.

FORD TRUCKS.

50 late model A's and AA's to choose from. '28 and '29 1½ ton, all body types...$285 up '28 and '29 ½ ton, all body types....$200 up TERMS—$75 DOWN, $5 PER WEEK. License, heater, and anti-freeze solution furnished with every truck. LITSINGER, 925 W. Jackson. Always open.

USED TRUCK BARGAINS.

INT. HARVESTER CO. OF AMERICA. 2004 Diversey-blvd. 2919 S. Western-av.

FORD—MODEL AA 1½ TON STAKE BODY, 6 wheels, trunk. A real buy, $865. Terms. B. & W. MOTOR CO., 827 W. 35th-st.

FORD '29 TRUCK, 1½ TON, WITH STAKE body, excellent condition throughout, $385. Terms. 1038 N. Clark.

FORD '29 AA LOW STAKE; MOTOR OVERhauled; 5 good tires; splendid cond.; $375. Terms. Ben. T. Wright, 1101 N. Clark-st.

FORDS—'29 AND '30 TRUCKS WITH OPEN expr., stake and panel bodies. Tms. or trd. LAWDER BROS., 6900 Vincennes-av.

WANTED TO BUY—LOW TRAILER, 8 TO 15 tons. Write price and description. Warren Herrick, Lake Forest, Ill.

AUTO ACCESSORIES, REPAIRING.

AUTO REPAIRING— 10 MONTHS TO PAY. 6247-51 BROADWAY. ROG. PK. 2467.

AUTOS TO RENT AND WANTED.

Lincoln Sedan to Hire.

Private car with private chauffeur. Reasonable arrangement. State 6969. Mr. Susk

HOME FURNISHINGS.

South Side.

BUY YOUR RUGS NOW AND SAVE MONEY

ON SEASON'S LEFT OVER AND TRADED RUGS TO SATISFY CHARGES AND COST.

Chinese rug, 9x12	$95
Chinese rug, 9x12; finest quality	$150
Chinese rug, 9x12, Mardarin, 8x10	$125
Chinese rug, 6x9	$59.50
American orientals, 9x12	$57.50
Wiltons, 9x12 only	$14.75-$25
Vel and Axm., 8x10 9x12	$3.50-$12.50
Scatter size rugs	$1.00-$2.50
Gen. oriental runners, 9 ft. long	$25

KLEVER (SHAMPAY) Karpet Kleaners

4631 Cottage Grove. Oakland 4603. Open Tues., Thurs. and Sat. till 9 p. m.

LOOK!

DECEMBER CLEARANCE SALE.

2 pc. mohair and frieze liv. r. suite	$49.50
3 pc. walnut bedroom suite	49.50
7 pc. walnut dining room suite	49.50
9x12 rugs, all descriptions	19.50
Coxwell and lounging chairs	19.50

SPECIAL.

3 pc. bedroom suites, while 44 last. Only $29.50. See it in our window. Open eve. till 9 p. m., Sun. to 5 p. m.

Oakland Furn. Jobbers, 3977 COTTAGE GROVE-AV. Atlantic 0130.

4 ROOMS, COMPLETE, $185.

ONLY $15 CASH REQUIRED. Liberal terms to suit your convenience. KESSEL BROTHERS FURN. CO., 4312 Cottage Grove-av. Open evenings, Tuesday, Thursday, Saturday.

PARLOR SET, $25; DINING SET, $30; bedroom sets, $50; rugs, $20 up; lounging chairs, $15; upright and player pianos, $20. Free storage for late delivery. Open eve. and Sun. AVAILABLE FURNITURE DEPT. 7732 STONY ISLAND-AV.

AUCTION—AUCTION.

The American Furniture Co., 809 E. 40th, will have their regular Thurs. auction today. Linens, dishes, all furniture, etc.

NEARLY NEW BEDROOM SET COST $250, for $75; wal. din. rm. set, $40; wal. bed-rm. set, $45; exquisite parlor set, $50; 9x12 Axmin. rug, $25; Wilton, $20; barg. A. C. Nelson, 6910 Cottage Grove. Call to 9:30.

Hi-Grade New & Used Furn.

Parlor set, $27; din. set, $29; bedrm. set $25; Wilton rugs, 9x12, $20; Axminsters, $10. 6152-54 Cottage Gr. Eves. 10; Sun. 6.

North Side.

RUGS! CARPETS!

ACCUMULATED AT OUR PLANT.

Wil. vel. axm. 8x10, 9x12	$4.50-$13.50
American and German Orientals	$64.50
Chinese Oriental 6x9, $57.50; 8x10	$125
Stair carpet	75c yard
Large carpets	$25

IMPerial

DYERS AND RUG CLEANERS. 2123 Lincoln-av. Div. 6310. Open daily, Tues., Thurs., Sat. till 9 p. m.

WILL SELL FOR CASH.

bankrupt stock of high grade furniture, linen, jacquard parlor sets, $49; 3 piece silk mohair parlor set, $79; linen frieze parlor set, $89; walnut bedroom set, $45; walnut dining room sets, $55; also bargains in Wilton rugs, chairs, and lamps. In REMER'S, 5822 N. WESTERN-AV.

Open daily till 9 p. m., Sunday till 5 p. m.

4 FLRS. USED FURNITURE.

Dressers, $5; stoves, gas ranges, $10; 9x12 rugs, $7.50; da-beds, $7.50; velour parlor sets, $29.50. Everything for the home, cheap. BIG CITY FURNITURE CO., 819 N. Clark.

NEW & USED FURNITURE.

Large stocks of new and used furniture rugs. Cubs Park Furn. Co., 3531 N. Clark-st. Open eves. and Sun. Buck. 0949

BANKRUPT STOCK OF NEW FURNITURE; mothproof parlor set, $47; walnut dining set, $45; bedrm. sets, Wilton rugs, tables. Other barg. PINK, 6542 N. Clark-st. Open daily till 10 p. m., Sunday till 5 p. m.

NEW AND USED FURN. AT BIG SAVINGS —3 pc. wal. bedr. set, compl., like new, $75; 8 pc. wal. din. set, $65. Open Sun., Thurs., Sat. eve. WARNER'S, 3246 N. Halsted-st.

COMP. GREEN BEDROOM SUITE; NEW sun parlor rug; 1930 7 tube radio; reasonable. 3916 Pine Grove-av. Wellington 0359

MAHOGANY BEDRM. SET, $30; LIVING rm. set, $35; dining rm. set, $15; taupe carp., 7x9 rug, $10. 624 Gary-pl. Bitt. 2905.

FEDERAL IRONER, USED ONCE, $40. JOHNSON, Buckingham 1416.

COMPL. FUR. 4 RM. APT.; RADIO, GRAND piano; all or part; reas. Briar. 5754.

Northwest Side.

$150,000 FURNITURE MUST BE SOLD AT less than wholesale at our factory.

2 pc. liv. rm. suite [$125] at	$49
7 pc. din. rm. suite [$125] at	$49
3 pc. bedrm. suite [$125] at	$49

HOMER BROTHERS, MANUFACTURERS. 3053 W. GRAND-AV. Open every evening till 10 p. m. except Friday, 6 p. m.; Sun., 10 a. m. to 3 p. m.

LIVING RM. FURN., RUG, RADIO, LAMPS 2012 Humboldt-blvd. Albany 2878.

West Side.

$50,000 BANKRUPT FURN.

For sale in our 6 story storage bldg.: 2 pc. par. set, $55; 3 pc. bedrm. set, $54; 7 pc. din. rm. set, $57; vel. Wil. rugs, $23; Gul.-Servian rugs. Daily, 9:30 p. m. Sun. 5 p. m. TUFT'S, 4444 MADISON-ST.

BARGAINS FOR CASH.

Lease expires. Parlor sets, $39. 3 pc bedrm. sets, $49; 7 pc. din. rm. sets, $59; 9x12 rugs, $22. Mirrors, smokers, tables, etc. Open eves. and Sun. 4025 MADISON-ST.

BARGAIN FOR CASH—BEAUT. PARLOR sets, $49; dining sets, $48; bedroom sets, $39; parlor chairs, $7; rugs at half price. Open evenings till 9; Sunday till 5 p. m. Collins Bldg., 5114 W. Madison.

COMPLETE BEDRM., LIVING RM., TAPEStry and needle point arm chairs, oriental rugs, odd pieces. Estabrook 3469.

AUTOMOBILE LOANS.

CASH

IN 10 MINUTES. NO DELAY

AUTO AND TRUCK LOANS. $350 TO $10,000

Confidential. No Endorsers. 15 Years at Same Location.

Winter-Hirsch

1842 S. MICHIGAN-AV. Calumet 4586.

WEST SIDE OFFICE. 4657 W. MADISON-ST. Estebrook 3243.

SOUTH SIDE OFFICE. 6158 COTTAGE GROVE-AV. Dorchester 6913.

AUTO LOANS

REFINANCING

CASH ADVANCED.

PAYMENTS REDUCED—While You Drive or if desired WINTER STORAGE LOANS. No Interest Charges.

Cook County Securities Corporation

A branch near you. Open evenings.

SOUTH SIDE.

1453 E. 75th-st. Dor. 8205.
7739 S. Halsted-st. Tri. 5631.
109 E. 111th-st. Com. 2242.

WEST SIDE.

4423 W. Madison-st. Man. 7568
2602 Milwaukee-av. Bel. 6200
5949 W. 22d-st. Cic. 2323

NORTH SIDE.

6150 Broadway. Rog. Pk. 6070
2334 Lawrence-av. Lon. 5204.

PHONE FOR OUR REPRESENTATIVE TO CALL AT YOUR HOME.

NEED MONEY?

CASH IN 10 MINUTES. AUTOS and TRUCKS

Pay as you drive. No indorsers. Notes refinanced, reducing payments.

WE ALSO MAKE Winter Storage Loans $50 TO $5,000 ADVANCED.

No Interest Charge PAY STORAGE ONLY.

Motor Car Finance Co.

2411 S. Michigan. Cal. 7272.

SOUTH SIDE OFFICE. 6227 Cottage Grove-av. Phone Dorchester 2520.

CHICAGO HEIGHTS OFFICE. 1730 Halsted-st. C. H. 1415.

C—A—S—H

IN TEN MINUTES AT LOWEST RATES.

NO RED TAPE—DRIVE AS YOU PAY. NOTES REDUCED AND REFINANCED.

Winter Storage Loans

NO INTEREST CHARGE. PAY LOW STORAGE RATE ONLY.

Gordon Motor Finance

2239 S. MICHIGAN-AV. VICT. 3500.
3300 W. NORTH-AV. SPAULD. 2552.
7848 S. ASHLAND-AV. SECOND FLOOR.
5100 BROADWAY. LONG. 6481.

NEW LOAN AND REFINANCING RATES.

NO INDORSERS. CONFIDENTIAL. Terms from 1 to 18 Months.

Automobile Bonding Co.

6528 Cottage Grove. Hyd. 9723.
7850 S. Halsted. Tri. 0807.
4802 N. Western. Rav. 5100.
4734 W. Madison. Aus. 3906.
105 W. Monroe. Rand. 7992.
OPEN EVENINGS.

Auto Loans-Refinancing

Drive While You Pay, or Storage Loans.

Majestic Investment Corp.

2325 S. Michigan. Victory 4444.
6211 Cottage Grove. Dorchester 4561.
5323 W. Madison. Austin 4069.
105 W. MONROE. RANDOLPH 4364.

HARD TIMES

BORROW ON YOUR CAR.

Reasonable Rates. Confidential. 10 MINUTE SERVICE. Show us your car—Cash at once. REFINANCING OUR SPECIALTY.

PASSEN SECURITIES CO.

6012 Cottage Grove-av. Midway 3080.
3152 Roosevelt-rd. Van Buren 5900.
OPEN EVENINGS BY APPOINTMENT.

LOANS ON YOUR CAR OR YOUR PRESENT PAYMENTS REDUCED AT 7% PER YEAR.

NO ENDORSERS. NO WAITING. Branches open Mon., Wed., Fri. evenings.

EMPIRE FINANCE CO.

100 N. La Salle-st. Dearborn 9870.
423 E. 63d-st. Englewood 1624.
2243 S. Michigan-av. Calumet 3339.

AUTO LOANS—SAFE FOR THE BORROWER through OUR NEW PLAN—by granting

Extensions 30 to 60 Days. Free of Charge on Request.

Payments refinanced to suit income. AUTO SECURITY CORPORATION. 205 W. Wacker-dr., cor. Wells. Cen. 4006. Eves. 1777 Howard-st. Ph. Rog. Pk. 6744.

NO INTEREST

Instant Cash Advanced on Your Car. PAY STORAGE ONLY.

ATLAS WAREHOUSE.

BONDED TO THE STATE OF ILLINOIS 1238 S. Michigan-av. Calumet 1802. 12 YEARS AT SAME LOCATION.

1¾% PER MONTH

DRIVE AS YOU PAY. NOTES REFINANCED AND REDUCED.

STAR FINANCE CO.

1525 E. 53d-st. Midway 0728.
HAMMOND OFFICE.
1st Trust Bldg. Hammond 1454.

MONEY LOANED

ON YOUR CAR. NOTES REFINANCED. LOWEST RATES STRICTLY PRIVATE.

GARFIELD MOTOR CO.

Englewood 0027. S. E. COR. 55TH AND WABASH.

AUTO LOANS. REFINANCING. Payments reduced.

$300 COSTS $4.50 PER MO.

No endorsers. No red tape. Open Saturday afternoons until 5. FINANCE CREDIT CORP. 205 N. La Salle-st. [main flr.]. State 6372.

We Have Reduced Our Rates

so that you can now make an auto loan at less than regular rates. Why pay more? Walk upstairs and save 25% on your loan. CENTRAL STATES FINANCE CORP., 208 N. La Salle-st., 2d floor. State 3615.

LOWEST RATES—AUTO LOANS OR REduce payments. See us first. Great Northern Finance, 1 N. La Salle, Franklin 9890. North Side office, 4753 Broadway. L. B. 0542

AUTO LOANS. NOTES REDUCED

NATIONAL FINANCE CO., 155 N. Clark, Room 602. Central 5532.

LOANS BY PHONE.

NOTES REDUCED. CALL STATE 1919 Car Owners Finance Co., 127 N. Dearborn.

AUTO LOANS REFINANCING, LOW RATES Quick, confidential service. No indorsers ASSOCIATED DISCOUNT CO., Room 925, 166 W. Jackson. Wabash 2116

BONDED WAREHOUSE PLAN. PAY NO INterest. Store your car pay storage charges only. Hub Storage Co., 2309 S. Keeler-av. [at Ogden-av.] Rockwell 5500.

AUTOMOBILE LOANS — LOWEST RATES Always open. Phone Van Buren 3200 2810 W. MADISON-ST.

C. S. FINANCE AND MORTGAGE CO., 10 minute service; lowest rates; confidential parking. 2 N. Michigan. Superior 7083.

MOTOR TRUCKS TO RENT & WANTED.

CHEVROLET AND G. M. C. 1 AND 1½ TON panel or stake body trucks for rent without drivers at reasonable rates. Hertz Drivurself Stations. Phone Wabash 0602.

WANTED—HAULING FOR MACK 5 TON dump truck. $18 per day. Address K M 290, Tribune.

PLUMBING, HEATING AND FIXTURES.

HOT WATER HEAT. PLANT TROUBLE? My device will cure all your hot water heating plant ills. Phone Buckingham 5037.

BUSINESS OPPORTUNITIES.

Businesses For Sale.

BARBER SHOPS AND BEAUTY SHOPS—For Sale—Also fixtures, new and used. PAIDAR CO., 1120 N. Wells-st. Div. 0200.

BARBER SHOP—7 POOL TABLES; LOC. N. W. Side; est. 5 yrs.; low rent; gd. inc.; must sac. acct. illness. Ph. res., Hay. 5003.

BATTERY AND TIRE SHOP — UP TO date; fully equipped; real bargain; must sell; leaving town. Boulevard 3514.

BEAUTY PARLOR—FOR SALE—SUPPLIES, equipment cash easy terms. Catalogue sent. GIBBS & CO., 21 S. Wabash-av.

BEAUTY SHOP—FOR SALE—ACCOUNT OF illness; est. 4 yrs. Forest 1445.

BEAUTY SHOP—EXC. BUS. LOC.; 3 LIV. rms.; will sacri.; bargain. Longbeach 0987.

CIGAR STORE — 71ST AND STONY Island-av. For inf. call Hyde Pk. 2522.

CLEANING AND PRESSING SHOP—FOR Sale—Good bus. 812 S. Wabash-av.

CONFECT. AND SAND SHOP ON GD. BUS. cor.; long lease; bargain. Div. 10276.

DAIRY—THRIVING BUSINESS, IN WEST suburb; well est.; write today. Address L K 239, Tribune.

DELICATESSEN-FOOD SHOP— Old estab., gd. paying corner in busiest kitnt. hotel and rooming house distr., N. S.; high grd fixt., big stock; seldom chance to make big money; cheap rent, gd. lse.; impt. reas. compels quick sale; $1,500 buys all; worth much more. 1344 Wilson-av., cor. Beacon, betw. Broadway and Clark.

DEL.-FOOD—SHOPPING CENTER MILLION peo.; mo. cash bus. $8,000; profits $1,000 net; modern layout, with every facility for World's Fair expansion; long cheap lse.; 1 mo. free trial; certif. accts. Lake View 6666, or address P B 246, Tribune.

DELIC., GROC., CIGARS, CANDY—OLD EST. Thickly settled section; must sell at once acct. of death; rt. $50, incl. light 4 rm. flat, bath, gas.; pr. $750; terms to suit. 3230 N. Troy, 1 blk. e. of Kedzie.

DELICATESSEN, CANDY, CIGARS, ICE Cream, Grocery and Meals—In apartment hotel surrounded by 500 kitchenette apts., opposite school fully equipped; cash $900. 7009 N. Paulina. Briargate 5553.

DELIC., GROC., SCHL. SUPPLY STORE—$1,500; well est. No comp.; nr. lge. H. S. on S. S.; new stk. Inc. $450 wk. Ced. 1070.

DEL.—THICKLY SETTLED NEIGHBORHD No compet for blks. 3 nice rm., bath. Rt. $35, $625 for all. 7013 S. Elizabeth.

DELICATESSEN, GROCERY—ONLY $685; cheap rent; rms.; barg. 3051 Armitage.

DELIC.-CANDY—4 RMS. IN BACK. RENT $30. Price $550. 6631 S. May-st.

DELIC.—BY OWNER; COMING LOCATION. Leaving town. 2852 N. Central-av.

DOCTOR'S OFFICE—IN GOOD OFFICE building, second floor, west corner, Kenosha, Wis. Five rooms, well equipped newly decorated. Must be seen to be appreciated. A real bargain for a live wire doctor. Low rent. Write or call H. R. Harvey, M. D., 510 Wis.-av., W. Milwaukee, Wis.

DRESS SHOP and NOTIONS.

Sell reasonably, new fixtures, living room, low rent. 4436 N. Damen.

FRUIT, GROC. STORE—NETS $150 WEEK. Sac. for quick sale. 8203 Cottage Grove.

GARAGE—100 CARS, ACCT. OTHER BUSIness, will lease for long term. Attr. tms. See owner, 4827 Cottage Grove.

GARAGE—175 CAR. RENT $6 A CAR. Gold Coast. Snap. Al Weiss, 33 N. LaSalle.

GOLF CSE.—INDOOR, BUSIEST COR. S. W. Side. Address T 94, Tribune.

GROCERY—3937 DIVERSEY; GOOD BUS. guaranteed. No broker. Albany 0096.

HARDWARE-SHEET METAL, SUBURB; consid. trade. Address P B 291, Tribune.

HOTEL—39 KITNT. APTS., NORTH. 10 y. l.; rt. $35 unit; new bldg., eleg. fur. Nets $700 mo.; pr. $9,000, half cash req. Steinbock & Alexander, 160 N. La Salle.

HOTEL—30 RMS., LUNCH COUNTER, AND soft drink bar; very cheap; steam heat; rent $65 month. Ph. Blue Island 2413. 2240 W. Burr Oak-av., Blue Island.

HOTEL—48 ROOMS FOR $3,000; GOOD business location; all transportation; across from Chicago Stadium. 1859 W. Madison

INN—IN SMALL TOWN; 2 HRS. DRIVE Chgo.; paying 10% on investment; priv. party must sell. Address C 339, Tribune.

LINGERIE-GIFT SHOP.

Well established with or without lease, located in suburb. Bargain. Owner retiring. Phone Randolph 0920.

LUNCHROOM — 10 YR. LSE.; GD. LOC.; low rent; big money maker; must sell account of other bus. S. B. Weinberger, 100 N. La Salle. Fra. 4665.

LUNCH STAND—FOR LEASE OR SALE. No reas. offer refused. Central 5435.

LUNCHROOM — GOOD LOC. NO REAS. offer refused; other bus. Seeley 4147.

MFR'S. SAMPLE GOLF SET, COMPLETE with cash register, putters, rustic fence, arbors. 4715 Broadway. Edge. 1578.

MFG. PLANTS, MECHANICAL DEVICES put in production. Industrial Locating Co., 7 S. Dearborn-st.

MEAT MARKET—EST.; GOOD BUS. LOCAtion; reasonable. 1749 W. 79th-st.

PLATING SHOP—SACRIFICE FOR CASH. 3537 Lincoln-av. Lake View 7812.

PRINT PLANT—COMPLETE, 5 PRESSES, 13 stands type; cheap acct. sickness. New Era Printing Co., 1114 W. 18th-st., rear.

RESTAURANT—BARGAIN; GOOD LOCAtion; old established; good fixtures; must see to appreciate; price $1,750; worth $5,000; cash $750, balance terms; cheap rent; long lease. 2746 W. Madison.

RESTAURANT—SALES, $2,200 A WEEK; busy trsf. cor.; easy net $10,000 per year BARRON, 127 N. Dearborn. Cent. 2503.

RESTAURANT—MUST SAC.; DOING GOOD bus.; long lease; low rt. 3165 N. Halsted.

RMG. HSE.—75 RMS.; RUN. WAT.; WOODlawn loc.; low rent; nets $500 mo.; $4,000 req. M. R. De Woskin & Co., 30 N. La Salle. State 9891.

ROOMING HOUSE—8 RMS.; ALL NEWLY dec.; gd. inc.; gd. furn.; $475; rent $67.50; must sell. Lincoln 4024.

RMG. APT. HSE.—39 RMS.; ALWAYS FULL; gd. lease; nets $350 monthly; seldom any vacancies; home; income. 5327 Winthrop-av.

RMG. FLATS, 6-7 RMS. NEW. DEC. HDWD. flrs.; run. wat.; all rms. off hall; $150 ea. Terms. Rent $35. 2748 Madison.

RMG. HSE.—16 RMS., NEW. DEC.; COAL furnished; barg. 3821 Broadway. Bit. 9200.

RMG. HSE.—12 RMS. WITH CHILI PARL. lgt. lunch—N. S.; r. $400 cash. Sup. 1290.

FMG. FLAT—7 RMS.; ALL RENTED; SAC. Mornings. Grace. 4108. 3700 N. Halsted.

RM. APT.—ELEGANT, FURN. HOME; GD. inc.; lv. city. 4749 Magnolia. Edg. 1149.

SHOE REPAIR SHOP—A1, DOING NICE business; good equipment. 2556 Milwaukee-av.

TEAROOM—REASONABLE RENT; LIVING quarters; sell acct. of sickness. Delaware 2139. Address P B 242, Tribune.

TWO LADIES' WEAR STORES—LEASE AND 6 yrs. only at 4606 Sheridan-rd.; very reas. lease, 6 yrs.; new, modernistic front; other store 2310 Madison. Write or phone only to E. JACKSON, 2310 W. Madison-st. West 1844.

Partnerships and Investments.

Investment Opportunity.

Firm that started in business nine years ago with $2,000 capital has just incorporated for $100,000 to take care of growing business and now offers a one-fourth interest for $25,000. Personnel complete. Address N K 28, Tribune.

AUTOMOBILE DRIVERS— For a small investment you can earn a substantial income and practically be your own boss. NO LAY OFFS. Our Mr. Green will be glad to give you full information. No obligation. CHECKER TAXI COMPANY 1401 W. JACKSON-BLVD. MONROE 3700.

PRINTING SALESMEN—EXP., CAN OBtain 1-3 int. for $5,000 in a well established and going printing plant in large Northern Illinois city. Address N K 35, Tribune.

PARTNER—HALF INTEREST GOING PAINT st.; $2,000 req. Address L A 308, Tribune

Distributors.

MAN—TO HANDLE THE EXCLUSIVE DIStribution of our newly patented product in this area, also Wisconsin and Indiana. This will net the man we appoint $12,000 annually. $500 cash will handle this proposition. Money fully secured. Will interview applicants by appointment only. Phone Calumet 3123, Dept. G, or address L O 556, Tribune.

Concessions and Locations.

SMALL AND LARGE BOOTHS FOR SELLing and demonstrating to different groups of housewives daily. UNITED EXHIBITORS. 9 W. Washington-st. State 0740.

SPACE TO SUBLET. FIRST CLASS OFfice, 750 sq. ft. Reduced price. Adams-Franklin Bldg. Ph. Randolph 9101 or write Lock Box 762, Chicago.

GASOLINE COR. SITE—100 FT. FRT. WITH petition signed, permit to build sta. on Elston-av. Pr. $12,000. Ave. 0161.

Business Service.

PATENTS PROCURED — EASY TERMS; booklet free. Practical inventions financed or marketed. SANDERS, 536 S. Clark-st.

Wanted.

YOUNG MAN WILL INVEST $1,000 WITH services in established paying business. Address C 305, Tribune.

HOME FURNISHINGS WANTED.

ATLANTIC 2290.

PHILPOTT'S BUYERS MEAN MONEY TO YOU. See us first. ARTHUR R. PHILPOTT.

CALL CRAWFORD 3850 FOR HIGHER cash prices on your furn., rugs and elec. radio; prompt serv. Spaulding Furniture Co.

WANTED—GOOD USED FURNITURE for immediate disposal. Also rugs, stoves, electric radio. Will pay cash. Nevada 1150.

USED FURNITURE BOUGHT FOR HIGHER cash prices. South Side only. Empire Furniture Store. Wentworth 5818.

HIGHEST CASH PRICES PAID FOR USED furn., rugs, stoves and elec. radio. We call anywhere. Homan Furn. Ph. Kedzie 1300.

CALL BRUNSWICK 7188—BEST PRICES paid for used furn. Active Furniture Co.

BUILDING MATERIALS.

WINDOWS AND FRA. GLAZED, SET, $4.90. Art brick strip shingles, buff or red color good seconds..........$4.50 per square. Select hardwood flooring, runs nice long lengths, standard 13-16x2¼ sizes, makes very pretty floors, $54 per 1,000 sq. ft. CHICAGO MILLMEN'S CLEARING HOUSE 2431-33 Irving Park-blvd. Key. 7370.

TYPEWRITERS AND SUPPLIES.

CORONA SPEC. $39.50 BARG. FIXED UP Smiths, Coronas. L. C. Smith Corona Typewriter, Inc., 68 E. Washington. Central 0052.

TYPEWRITER, $15; ADDRESSOGRAPH, $35; check writer, $5. 190 N. La Salle.

LOANS.

Personal, Property, and Salary.

SAVE Nearly a Third ON LOANS

The Household Plan offers cash loans of $100 to $300 at almost a third less than the lawful rate. No lower rate on household loans is available anywhere in the city. Loans of $50 to $100 can be made at a slightly higher rate.

Strictly confidential. No inquiries are made of friends or relatives.

Husband and wife only need sign. No other signatures or endorsers.

You may pay back your loan at any time, or you can take as long as 20 months on monthly payments.

Come in, phone or write.

LOOP:

77 W. Washington, 10th fl. State 0151.
105 W. Monroe, 5th fl. Central 2559.
105 W. Madison, 14th fl. Franklin 0855.

NEW HOWARD STREET OFFICE:

1737 Howard-st. Rogers Park 8320.
Rm. 201 Howard Trust & Savings Bank Bldg.

WEST.

9 S. Kedzie-av., 3d fl. Van Buren 0100.

OAK PARK:

1140 Lake-st., 3d fl. Euclid 503.

NORTHWEST:

2800 Milwaukee-av., 5th fl. Capitol 3440.
4710 Irving Park, 2d fl. Pensacola 4570.

NORTH:

1951 Irving Park, 2d fl. Buckingham 1008.
4753 Broadway, 11th fl. Longbeach 7183.

SOUTH:

841 E. 63d-st., 4th fl. Plaza 8360.
736 E. 63d-st., 2d fl. Fairfax 2839.
6856 S. Halsted, 2d fl. Englewood 5534.

SOUTHWEST:

6255 S. Ashland, 2d fl. Hemlock 4510.
2355 W. 63d-st., 2d fl. Republic 4472.

SOUTH CHICAGO:

9130 Commercial, 2d. South Chicago 0103.

ROSELAND:

11106 S. Michigan, over Walgreen's. Commodore 3880.

Household Finance Corporation

LOANS

REDUCED PAYMENTS

GET $90, PAY BACK $3 A MONTH.
GET $150, PAY BACK $5 A MONTH.
GET $210, PAY BACK $7 A MONTH.
GET $300, PAY BACK $10 A MONTH.
Plus lawful interest.

The above chart illustrates our payment plan. You get the full amount of the loan and repay in equal monthly installments. You pay interest only on the actual balance outstanding and only for the actual number of days you keep the money. You can make larger payments at any time if you desire and thus reduce the interest charges. It costs nothing to investigate, and a small amount if you borrow.

Call, Phone or Write

DAVIS LOAN CO.

Room 301, Century Bldg. Corner State and Adams-sts. Telephone Wabash 2994.

Need Money Quickly?

LOANS OF $10 TO $300

Within 24 Hours—Complete Privacy. No Fees—No Deductions. You Will Get Full Amount of Loan. As Little as $5 a Month, Plus Interest, Repays $100.

Beneficial Loan Society

NORTH.

4770 LINCOLN-AV., 2D FLOOR. Corner Bldg. Phone Longbeach 6357.

SOUTH.

7814 HALSTED-ST., 2D FLOOR. Over Grand 5 and 10. Phone Radcliffe 8228

WEST.

24 N. CRAWFORD-AV., 1ST FLOOR. Near Madison-st. Ph. Nevada 0559.

CICERO.

5623 W. 22D-ST., 2D FLOOR. Phone Cicero 5202.

Money for All Purposes

Advanced on Your Furniture or Salary.

$10 to $300

(At Legal Rates)

Quick, confidential service without investigations among your friends, relatives, or neighbors.

3 to 20 Months to Pay.

We have been established 42 years and are prepared to help you in a friendly way.

CALL, WRITE, OR PHONE.

C. C. ERD

7 S. DEARBORN-ST., ROOM 916. PHONE CENTRAL 4733-4734.

LOANS—$10 TO $300

ON SALARY OR FURNITURE.

AT LEGAL RATE. OUR QUICK SERVICE WITHOUT PUBLICITY WILL PLEASE YOU. NO WAITING—NO DELAY. TERMS TO SUIT YOUR CONVENIENCE. REPAY ANY TIME TO REDUCE COST. ESTABLISHED 35 YEARS.

Mason Financial Co.

CENTRAL 3516. 8 S. DEARBORN-ST., ROOM 916. UNDER STATE SUPERVISION.

If It's Money YOU WANT

that's easy. Just come to us. We make loans on SALARY OR FURNITURE.

Our service is strictly confidential.

T. B. WARD

8 S. Dearborn-st. Sixth floor, Rm. 612. Ph. Randolph 2060.

Loans to Employed People.

Amount of Loan.	Total Charge.	Cash you Receive.	Repayments, 40 weekly.
$100	$8	$92	$2.50
200	16	184	5.00
300	24	276	7.50

NO OTHER CHARGES.

CAPITAL SECURITIES CO., 72 W. Washington-st.

ALSO LOANS ON STOCKS AND BONDS.

LOANS FURNITURE OR SALARY.

CONFIDENTIAL—QUICK SERVICE. WOODLAWN LOAN CO. UNDER STATE SUPERVISION. 6253 WOODLAWN-AV. FAIRFAX 5500.

Open Every Eve. Until 8:30.

$50 TO $300.

PRIVATE CONFIDENTIAL LOANS. FURNITURE OR SALARY. LEGAL RATES. QUICK SERVICE.

CHICAGO FINANCE CO., ROOM 1301. 11 S. LA SALLE-ST.

BUSINESS LOANS.

Up to $10,000 on factories, shops, restaurants, trucks, laundries, furn., apt. houses on fixtures and equip.; easy time payments. F. Boland, 215 W. Randolph. Franklin 1966.

Protective Finance Assn., Inc

We will protect you against the annoyance of creditors by loaning you money. Our office is small. Your interview private. 140 S. Dearborn, Room 748. Rand. 5450.

CHARACTER LOANS.

West Suburban Finance & Thrift Co., 1011 LAKE-ST., OAK PARK. EUC. 2662.

LOANS—$10 TO $300 HARRY PALMER & CO., 163 W. Washington, Rm. 211. Rand. 1090.

LOANS.

Personal, Property, and Salary.

READY CASH

Can Be Yours $10 TO $300

Metro Will Lend You Any Amount on Their REDUCED PAYMENT PLAN

UP TO $300 LOANS ON FURNITURE, AUTOMOBILES.

No Indorsers. Quick Service.

WE MAKE SALARY LOANS

Investigate Without Obligation. CALL, WRITE, OR TELEPHONE.

METRO LOAN CO.

Business Established 1887.

AN OFFICE IN YOUR NEIGHBORHOOD.

METRO—LOOP, 120 S. State-st., Rm. 800. Randolph 3466.

METRO—NORTH, 4803 Lincoln-av., Rm. 215. Longbeach 3457.

METRO—ROGERS PARK, 1791 Howard-st., Rm. 212. Rogers Pk. 0754.

METRO—NORTHWEST, 4013 Milwaukee-av., Rm. 307. Avenue 0443.

METRO—WEST, 9 S. Kedzie, Room 231. Kedzie 1437.

METRO—OAK PARK, 137 Marion-st., Room 206. Village 6886.

METRO—SOUTH, 6306 Cottage Grove, R. 305. Hyde Pk. 0604.

METRO—SOUTHWEST, 6314 S. Western-av., R. 201. Prospect 3130.

METRO—ROSELAND, 11112 S. Michigan, Rm. 220. Pullman 6614.

Immediate Loans. $10 to $300—Legal Rate.

On Your Signature Only

No Co-Makers—No Mortgages—No Red Tape. Strictly Confidential.

REPAY ANY DAY, WEEK OR MONTH TO REDUCE THE COST. CALL AND LEARN—YOU WILL BE DELIGHTED WITH OUR SERVICE.

Furniture Loans Made If Requested. SIX CONVENIENT OFFICES.

LOCAL LOAN CO.

UNDER STATE SUPERVISION.

27 W. WASHINGTON. RANDOLPH 6210.
1200 N. ASHLAND. BRUNSWICK 3100.
6335 S. HALSTED. WENTWORTH 4150.
4019 W. MADISON. KEDZIE 5900.
4013 MILWAUKEE-AV. AVENUE 1400.
8 N. OGDEN-AV. HAYMARKET 4700.

LOANS SALARY OR FURNITURE

We realize when you are in need of money you want it at once.

It is our aim to make all salary loans on your first call at our office.

Furniture loans made the same day you apply.

Imperial Credit Co.

UNDER STATE SUPERVISION. Suite 1100. 30 W. Washington-st. FRANKLIN 8924.

AUTOMOBILES WANTED.

CASH FOR YOUR CAR. 4440 W. MADISON-ST.

WANT 100 AUTOMOBILES

Pay cash or make you a loan. Always open. 2810 Madison. Tel. Van Buren 3200.

75—CARS WANTED—75

on consignment, or will buy outright. 417 S. Sacramento-blvd. Nevada 10485.

WILL PAY CASH

FOR 1930 CARS—ALL MAKES. BERGL MOTORS, Inc., 5346-48 W. 22d-st.

DO-RE-ME FOR YOUR CAR. 6056 Cottage Grove. Fair. 1426.

WANT QUICK SALE OF YOUR CAR AT highest price? Commission basis. 5456 W. CHICAGO-AV.

WANTED—ALL THE LATE MODEL CARS you can bring. Get cash in one minute. Always open. Republic 9515. 1801 W. 63d.

WANTED—A 1928 DIANA SEDAN OR coach at near junk price. Call 321, Elmhorn, Wis.

CARS SOLD FOR OWNERS ON COMMISsion basis. Quick action. All makes, all models. 3106 Montrose-av. Always open.

WILL PAY CASH FOR LATE MODEL A Fords. LAWDER BROS. 6900 Vincennes

WANTED—50 LATE AUTOS; BRING CARS get cash. 6811 S. Halsted. Went. 2727.

WILL BUY YOUR LATE MODEL AUTO for cash. 3845 W. Madison-st. V. B. 6400.

WANTED—50 LATE AUTOS FOR CASH 3327 Milwaukee at Crawford. Pens. 4370.

WANT HIGHEST PRICE FOR YOUR CAR? See Stone, 3006 Lawrence. Ind. 6863.

WILL BUY OR MAKE A LOAN ON LATER model cars. 7130 S. Halsted. Tri. 9700.

MARTIN PAYS CASH FOR USED OR wrecked cars. 3359 N. Ashland. Buck. 5061.

WANTED—MODEL A FORDS; CASH PAID. 4626 MADISON-ST. PH. COL. 9488.

HIGHEST CASH PRICE PAID FOR YOUR LATE MODEL CAR. 3854 W. MADISON.

FORDS WANTED—'29 AND '30 CARS AND trucks for cash. Litsinger, 925 W. Jackson.

CASH PAID FOR LATE MODEL CARS. SEE McDERMOTT, 7136 S. Halsted. Tri. 9330.

RADIOS AND SUPPLIES.

FORCED WAREHOUSE SALE

For storage charges and advances on 150 Console Radios

These all dynamic new 9 tube sets, in beautiful de luxe console cabinets. Complete, less tubes.

FOR ONLY $38

GRISWOLD-WALKER BATEMAN CO., WAREHOUSE B 1524-34 S. PEORIA-ST.

BARGAIN BASEMENT SALE

50 beautiful screen grid, superheterodyne, custom built radios, made especially for Lyon & Healy; installed complete with tubes for $97.50; 9 tubes, walnut low boy cabinet. No aerial needed. Small down payment. Your old radio in trade. Monthly terms. BARGAIN BASEMENT, 243 S. Wabash-av., LYON & HEALY.

$29.50 COMPLETE.

NATIONALLY FAMOUS RADIO. Most sensational price ever offered! All feature electric with latest developments. Full size beautiful highboy cabinet. OTHER MODELS, $5 DOWN, $2 WEEK.

RADOLEK CO., 563 W. Randolph-st. Phone Central 5294.

BRAND NEW $275 WALNUT CONSOLE 9 tube radio, complete, $70. Taken on debt. Must sell. 3212 W. Jackson-blvd.

30% DISCOUNT ON ALL MODELS OF 1931 Victor radios. Buckingham 2214.

MACHINERY AND EQUIPMENT.

WANTED—USED PORTABLE AIR COMpressor with tank and attachments; capacity 175 to 200 lbs., also Mimeograph machine. Call Wilmette 4414.

KEHAWKE TIRE SPREADER EQP. WITH lights; real buy. 3851 Ogden-av.

PATENTS—PATENT ATTORNEYS.

PATENTS, TRADEMARKS, COPYRIGHTS—MILO B. STEVENS & CO., 53 W. Jackson-blvd. Estab. 1864. Main office Washington.

MORTGAGES FOR SALE AND WANTED.

$7,000 LOAN, 6%; $18,000 N. SIDE IMP.; $2,600 rent; disc. Address C 268, Tribune.

Chicago Daily Tribune.
THE WORLDS GREATEST NEWSPAPER

THURSDAY, DECEMBER 4, 1930.

Woman's Story Aids Prosecution in Gary Girl's Death Case—New York Publisher Suffocates in Fire

[TRIBUNE Photo.]

PUBLISHER WHO DIED IN APARTMENT FIRE. Courtland H. Young, who was suffocated in blaze started by cigaret, and his daughter, Rosebud Corinne Young. *(Story on page 12.)*

[Dunes Art Studio Photo.]

TELLS OF PARTY. Mrs. Bernice Eiser throws light on death of Arlene Draves. *(Story on page 4.)*

[TRIBUNE Photo.]

CORONER SWEARS IN FIRST WOMEN'S JURY UNDER NEW STATE LAW. Left to right: Coroner Herman N. Bundesen, Miss Jane Addams, Mrs. B. F. Langworthy, Mrs. Frank Halas, Mrs. Genevieve Corkell, Mrs. Gerhardt Meyne, and Mrs. Mamie B. Neufield. The jury exonerated Edwin Wasson for the accidental death of his mother, killed by his auto. *(Story on page 3.)*

[Pacific and Atlantic Photo.]

ILLINOIS WOMAN CALLED AS JUROR UNDER NEW LAW. Mrs. W. F. Carr of Ottawa with Sheriff E. J. Welter of La Salle county, who summoned her to serve. *(Story on page 1.)*

[Associated Press Photo.]

MODERN "SOONERS" STAGE RUSH FOR LAND IN OKLAHOMA CITY. Sam Bartell, one of Oklahoma's 1889 homesteaders, staking claim to downtown real estate, which he claims was opened to homesteaders by the vacation of the Chicago, Rock Island and Pacific railroad right of way.

[Pacific and Atlantic Photo.]

J. PIERPONT MORGAN RETURNS FROM VACATION AS OXFORD LL.D. New York financier walking in procession with the vice chancellor of famous English university at the time he received honorary degree he brought home yesterday. *(Story on page 8.)*

[TRIBUNE Photo.]

ROBBED OF FUR COAT BY NEGRO BANDITS. Mrs. Harry Lippmann, who was one of four victims who were held up in front of 7300 South Shore drive. *(Story on page 12.)*

[TRIBUNE Photo.]

AUTOIST WHO RAN DOWN TWO AND FLED IS CAUGHT. Sergt. Victor Dagian taking statement from John Jeziora, who killed woman and injured man at Roosevelt road and Wood street. *(Story on page 5.)*

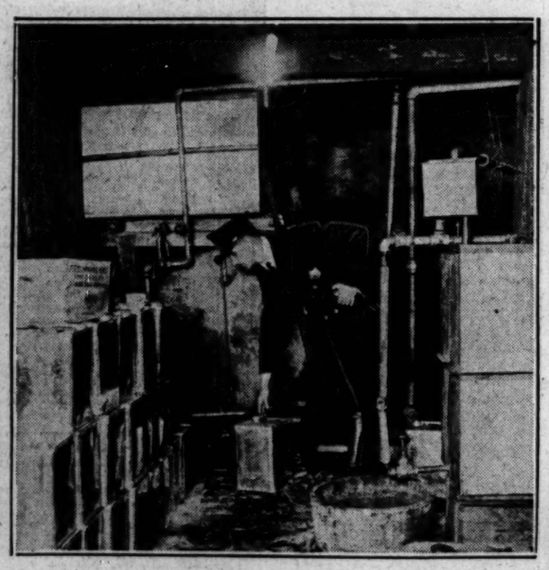

INTERIOR OF STILL FOUND IN GREENHOUSE. Tins of alcohol which were seized when police raided what appeared to be a florist's establishment at 6453 North Damen avenue. *(Story on page 12.)*

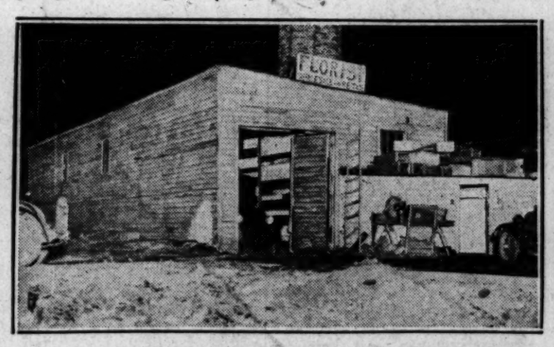

STILL FOUND DISGUISED AS A GREENHOUSE. Building at 6453 North Damen avenue which was raided by police, who found alcohol and arrested four men.

[TRIBUNE Photo.] *(Story on page 12.)*

[Pacific and Atlantic Photo.]

NEW YORK GOVERNOR HUNTS 'POSSUM IN HIS AUTOMOBILE. Gov. Franklin D. Roosevelt (in car), who is resting at Warm Springs, Ga., taking a look at the animal, which was treed by a hunting party of which his guests were members.

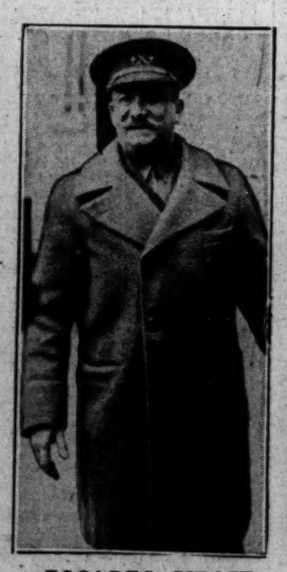

ESCAPES BULLET. Gen. Damasco Berenguer premier of Spain, fired at by reporter. *(Story on page 17.)*

[Pacific and Atlantic Photo.]

CAPITOL GUARDS ARMED AFTER MONDAY'S RIOTING. W. O. Rodgers (left) and E. A. Carusi carry sawed-off shotguns as they guard front of senate wing of building.

[TRIBUNE Photo.]

EXPLAINS MECHANISM OF FIRST REAPER TO 4-H GIRLS Left to right: Cyrus McCormick Jr., descendant of inventor; Florence Jones, Brainard, Minn., and Florence Melchert, Ottawa, Kas. *(Story on page 16.)*